



HEALTH ANNUAL STATEMENT

FOR THE YEAR ENDED DECEMBER 31, 2025
OF THE CONDITION AND AFFAIRS OF THE

Northwest Dental Benefits

NAIC Group Code 0000 (Current) (Prior) NAIC Company Code 16445 Employer's ID Number 82-1451933

Organized under the Laws of Idaho State of Domicile or Port of Entry ID

Country of Domicile United States of America

Licensed as business type: Dental Service Corporation

Is HMO Federally Qualified? Yes [] No [X]

Incorporated/Organized 04/17/2017 Commenced Business 08/16/2018

Statutory Home Office 1015 W. Ironwood Dr Coeur d'Alene, ID, US 83814
(Street and Number) (City or Town, State, Country and Zip Code)

Main Administrative Office 1015 W. Ironwood Dr
(Street and Number)
Coeur d'Alene, ID, US 83814 208-618-6932
(City or Town, State, Country and Zip Code) (Area Code) (Telephone Number)

Mail Address PO Box 2317 Hayden, ID, US 83835
(Street and Number or P.O. Box) (City or Town, State, Country and Zip Code)

Primary Location of Books and Records 1015 W. Ironwood Dr
(Street and Number)
Coeur d'Alene, ID, US 83814 208-618-6932
(City or Town, State, Country and Zip Code) (Area Code) (Telephone Number)

Internet Website Address www.northwestdentalbenefits.com

Statutory Statement Contact James Patrick Westfall 425-891-3321
(Name) (Area Code) (Telephone Number)
james@northwestdentalbenefits.com (E-mail Address) (FAX Number)

OFFICERS

President, Director Kory J Wilson Director Heidi B Rogers
CFO, Director James P Westfall Director Robert D Barrett

OTHER

Director Ben Pelka, Director Director Amanda Forde, Director

DIRECTORS OR TRUSTEES

State of Idaho SS
County of Kootenai

The officers of this reporting entity being duly sworn, each depose and say that they are the described officers of said reporting entity, and that on the reporting period stated above, all of the herein described assets were the absolute property of the said reporting entity, free and clear from any liens or claims thereon, except as herein stated, and that this statement, together with related exhibits, schedules and explanations therein contained, annexed or referred to, is a full and true statement of all the assets and liabilities and of the condition and affairs of the said reporting entity as of the reporting period stated above, and of its income and deductions therefrom for the period ended, and have been completed in accordance with the NAIC Annual Statement Instructions and Accounting Practices and Procedures manual except to the extent that: (1) state law may differ, or, (2) that state rules or regulations require differences in reporting not related to accounting practices and procedures, according to the best of their information, knowledge and belief, respectively. Furthermore, the scope of this attestation by the described officers also includes the related corresponding electronic filing with the NAIC, when required, that is an exact copy (except for formatting differences due to electronic filing) of the enclosed statement. The electronic filing may be requested by various regulators in lieu of or in addition to the enclosed statement.

[Signature] President and CEO
James Westfall CFO

Subscribed and sworn to before me this 17th day of February

- a. Is this an original filing? Yes [X] No []
b. If no,
1. State the amendment number.....
2. Date filed 02/28/2026
3. Number of pages attached.....

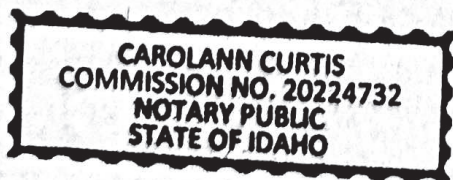

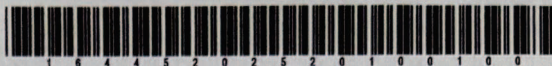

HEALTH ANNUAL STATEMENT

FOR THE YEAR ENDED DECEMBER 31, 2025
OF THE CONDITION AND AFFAIRS OF THE

Northwest Dental Benefits

NAIC Group Code 0000 (Current) (Prior) NAIC Company Code 16445 Employer's ID Number 82-1451933

Organized under the Laws of Idaho, State of Domicile or Port of Entry ID

Country of Domicile United States of America

Licensed as business type: Dental Service Corporation

Is HMO Federally Qualified? Yes [] No [X]

Incorporated/Organized 04/17/2017 Commenced Business 08/16/2018

Statutory Home Office 1015 W. Ironwood Dr, Coeur d'Alene, ID, US 83814
(Street and Number) (City or Town, State, Country and Zip Code)

Main Administrative Office 1015 W. Ironwood Dr
(Street and Number) 208-618-6932
(City or Town, State, Country and Zip Code) (Area Code) (Telephone Number)

Mail Address PO Box 2317, Hayden, ID, US 83835
(Street and Number or P.O. Box) (City or Town, State, Country and Zip Code)

Primary Location of Books and Records 1015 W. Ironwood Dr
(Street and Number) 208-618-6932
(City or Town, State, Country and Zip Code) (Area Code) (Telephone Number)

Internet Website Address www.northwestdentalbenefits.com

Statutory Statement Contact James Patrick Westfall, 425-891-3321
(Name) (Area Code) (Telephone Number)
james@northwestdentalbenefits.com, (FAX Number)
(E-mail Address)

OFFICERS

President, Director Kory J Wilson Director Heidi B Rogers
CFO, Director James P Westfall Director Robert D Barrett

OTHER

Director Ben Pelka, Director Amanda Forde, Director

DIRECTORS OR TRUSTEES

State of Idaho SS
County of Blaine

The officers of this reporting entity being duly sworn, each depose and say that they are the described officers of said reporting entity, and that on the reporting period stated above, all of the herein described assets were the absolute property of the said reporting entity, free and clear from any liens or claims thereon, except as herein stated, and that this statement, together with related exhibits, schedules and explanations therein contained, annexed or referred to, is a full and true statement of all the assets and liabilities and of the condition and affairs of the said reporting entity as of the reporting period stated above, and of its income and deductions therefrom for the period ended, and have been completed in accordance with the NAIC Annual Statement Instructions and Accounting Practices and Procedures manual except to the extent that: (1) state law may differ; or, (2) that state rules or regulations require differences in reporting not related to accounting practices and procedures, according to the best of their information, knowledge and belief, respectively. Furthermore, the scope of this attestation by the described officers also includes the related corresponding electronic filing with the NAIC, when required, that is an exact copy (except for formatting differences due to electronic filing) of the enclosed statement. The electronic filing may be requested by various regulators in lieu of or in addition to the enclosed statement.

Kory Wilson James Westfall
President and CEO CFO

Subscribed and sworn to before me this 17 day of February, 2026
Mirella J. Marroquin

a. Is this an original filing? Yes [X] No []
b. If no,
1. State the amendment number.....
2. Date filed 02/28/2026
3. Number of pages attached.....



ANNUAL STATEMENT FOR THE YEAR 2025 OF THE NORTHWEST DENTAL BENEFITS LLC

ASSETS

	Current Year			Prior Year
	1 Assets	2 Nonadmitted Assets	3 Net Admitted Assets (Cols. 1 - 2)	4 Net Admitted Assets
1. Bonds (Schedule D)			0	0
2. Stocks (Schedule D):				
2.1 Preferred stocks			0	0
2.2 Common stocks			0	0
3. Mortgage loans on real estate (Schedule B):				
3.1 First liens			0	0
3.2 Other than first liens			0	0
4. Real estate (Schedule A):				
4.1 Properties occupied by the company (less \$ encumbrances)			0	0
4.2 Properties held for the production of income (less \$ encumbrances)			0	0
4.3 Properties held for sale (less \$ encumbrances)			0	0
5. Cash (\$ 120,822 , Schedule E - Part 1), cash equivalents (\$ 402,941 , Schedule E - Part 2) and short-term investments (\$, Schedule DA)	523,763		523,763	448,953
6. Contract loans, (including \$ premium notes)			0	0
7. Derivatives (Schedule DB)			0	0
8. Other invested assets (Schedule BA)			0	0
9. Receivables for securities			0	0
10. Securities lending reinvested collateral assets (Schedule DL)			0	0
11. Aggregate write-ins for invested assets	0	0	0	0
12. Subtotals, cash and invested assets (Lines 1 to 11)	523,763	0	523,763	448,953
13. Title plants less \$ charged off (for Title insurers only)			0	0
14. Investment income due and accrued	5,451		5,451	812
15. Premiums and considerations:				
15.1 Uncollected premiums and agents' balances in the course of collection	82,319	1,933	80,386	27,552
15.2 Deferred premiums, agents' balances and installments booked but deferred and not yet due (including \$ earned but unbilled premiums)			0	0
15.3 Accrued retrospective premiums (\$) and contracts subject to redetermination (\$)			0	0
16. Reinsurance:				
16.1 Amounts recoverable from reinsurers			0	0
16.2 Funds held by or deposited with reinsured companies			0	0
16.3 Other amounts receivable under reinsurance contracts			0	0
17. Amounts receivable relating to uninsured plans			0	0
18.1 Current federal and foreign income tax recoverable and interest thereon			0	0
18.2 Net deferred tax asset			0	0
19. Guaranty funds receivable or on deposit			0	0
20. Electronic data processing equipment and software	89,581	89,581	0	0
21. Furniture and equipment, including health care delivery assets (\$)			0	0
22. Net adjustment in assets and liabilities due to foreign exchange rates			0	0
23. Receivables from parent, subsidiaries and affiliates			0	0
24. Health care (\$ 0) and other amounts receivable			0	0
25. Aggregate write-ins for other-than-invested assets	13,604	1,752	11,852	(2,882)
26. Total assets excluding Separate Accounts, Segregated Accounts and Protected Cell Accounts (Lines 12 to 25)	714,719	93,266	621,453	474,434
27. From Separate Accounts, Segregated Accounts and Protected Cell Accounts			0	0
28. Total (Lines 26 and 27)	714,719	93,266	621,453	474,434
DETAILS OF WRITE-INS				
1101. Reconcile			0	0
1102.				
1103.				
1198. Summary of remaining write-ins for Line 11 from overflow page	0	0	0	0
1199. Totals (Lines 1101 through 1103 plus 1198)(Line 11 above)	0	0	0	0
2501. Undeposited Funds	14,734		14,734	0
2502. Prepaid Rent			0	0
2503. Prepaid Expense		1,752	(1,752)	(1,752)
2598. Summary of remaining write-ins for Line 25 from overflow page	(1,130)	0	(1,130)	(1,130)
2599. Totals (Lines 2501 through 2503 plus 2598)(Line 25 above)	13,604	1,752	11,852	(2,882)

LIABILITIES, CAPITAL AND SURPLUS

	Current Year			Prior Year
	1 Covered	2 Uncovered	3 Total	4 Total
1. Claims unpaid (less \$0 reinsurance ceded)			0	0
2. Accrued medical incentive pool and bonus amounts			0	0
3. Unpaid claims adjustment expenses.....			0	0
4. Aggregate health policy reserves, including the liability of \$0 for medical loss ratio rebate per the Public Health Service Act			0	0
5. Aggregate life policy reserves.....			0	0
6. Property/casualty unearned premium reserves.....			0	0
7. Aggregate health claim reserves.....			0	0
8. Premiums received in advance.....	17,766		17,766	30,299
9. General expenses due or accrued.....	25,163		25,163	4,686
10.1 Current federal and foreign income tax payable and interest thereon (including \$ on realized capital gains (losses))			0	0
10.2 Net deferred tax liability.....			0	0
11. Ceded reinsurance premiums payable.....			0	0
12. Amounts withheld or retained for the account of others.....	23,177		23,177	0
13. Remittances and items not allocated.....			0	0
14. Borrowed money (including \$ current) and interest thereon \$ (including \$ current).....			0	0
15. Amounts due to parent, subsidiaries and affiliates.....	7,724		7,724	9,752
16. Derivatives.....			0	0
17. Payable for securities.....			0	0
18. Payable for securities lending			0	0
19. Funds held under reinsurance treaties (with \$ authorized reinsurers, \$0 unauthorized reinsurers and \$0 certified reinsurers).....			0	0
20. Reinsurance in unauthorized and certified (\$) companies			0	0
21. Net adjustments in assets and liabilities due to foreign exchange rates			0	0
22. Liability for amounts held under uninsured plans.....			0	0
23. Aggregate write-ins for other liabilities (including \$ current).....	0	0	0	0
24. Total liabilities (Lines 1 to 23).....	73,829	0	73,829	44,736
25. Aggregate write-ins for special surplus funds.....	XXX	XXX	0	0
26. Common capital stock.....	XXX	XXX		
27. Preferred capital stock.....	XXX	XXX		
28. Gross paid in and contributed surplus.....	XXX	XXX	820,000	820,000
29. Surplus notes.....	XXX	XXX		
30. Aggregate write-ins for other-than-special surplus funds.....	XXX	XXX	0	0
31. Unassigned funds (surplus).....	XXX	XXX	(272,376)	(390,302)
32. Less treasury stock, at cost:				
32.1 shares common (value included in Line 26 \$).....	XXX	XXX		
32.2 shares preferred (value included in Line 27 \$).....	XXX	XXX		
33. Total capital and surplus (Lines 25 to 31 minus Line 32).....	XXX	XXX	547,624	429,698
34. Total liabilities, capital and surplus (Lines 24 and 33).....	XXX	XXX	621,453	474,434
DETAILS OF WRITE-INS				
2301. Premiums, Unearned			0	0
2302. Reconcile			0	0
2303. Lease Liability			0	0
2398. Summary of remaining write-ins for Line 23 from overflow page	0	0	0	0
2399. Totals (Lines 2301 through 2303 plus 2398)(Line 23 above)	0	0	0	0
2501.	XXX	XXX		
2502.	XXX	XXX		
2503.	XXX	XXX		
2598. Summary of remaining write-ins for Line 25 from overflow page	XXX	XXX	0	0
2599. Totals (Lines 2501 through 2503 plus 2598)(Line 25 above)	XXX	XXX	0	0
3001.	XXX	XXX		
3002.	XXX	XXX		
3003.	XXX	XXX		
3098. Summary of remaining write-ins for Line 30 from overflow page	XXX	XXX	0	0
3099. Totals (Lines 3001 through 3003 plus 3098)(Line 30 above)	XXX	XXX	0	0

STATEMENT OF REVENUE AND EXPENSES

	Current Year		Prior Year
	1 Uncovered	2 Total	3 Total
1. Member months.....	XXX	75,776	59,097
2. Net premium income (including \$ non-health premium income)	XXX	2,963,443	2,265,288
3. Change in unearned premium reserves and reserve for rate credits	XXX	0	
4. Fee-for-service (net of \$ medical expenses)	XXX	0	
5. Risk revenue	XXX	0	
6. Aggregate write-ins for other health care related revenues	XXX	0	0
7. Aggregate write-ins for other non-health revenues	XXX	0	0
8. Total revenues (Lines 2 to 7)	XXX	2,963,443	2,265,288
Hospital and Medical:			
9. Hospital/medical benefits		2,222,265	1,697,635
10. Other professional services		0	
11. Outside referrals		0	
12. Emergency room and out-of-area		0	
13. Prescription drugs		0	
14. Aggregate write-ins for other hospital and medical.....	0	0	0
15. Incentive pool, withhold adjustments and bonus amounts		0	
16. Subtotal (Lines 9 to 15)	0	2,222,265	1,697,635
Less:			
17. Net reinsurance recoveries		0	
18. Total hospital and medical (Lines 16 minus 17)	0	2,222,265	1,697,635
19. Non-health claims (net)			
20. Claims adjustment expenses, including \$0 cost containment expenses		0	0
21. General administrative expenses		758,202	559,692
22. Increase in reserves for life and accident and health contracts (including \$ increase in reserves for life only)		0	0
23. Total underwriting deductions (Lines 18 through 22).....	0	2,980,467	2,257,328
24. Net underwriting gain or (loss) (Lines 8 minus 23)	XXX	(17,023)	7,961
25. Net investment income earned (Exhibit of Net Investment Income, Line 17)		16,137	11,515
26. Net realized capital gains (losses) less capital gains tax of \$			
27. Net investment gains (losses) (Lines 25 plus 26)	0	16,137	11,515
28. Net gain or (loss) from agents' or premium balances charged off [(amount recovered \$) (amount charged off \$)]			
29. Aggregate write-ins for other income or expenses	0	0	0
30. Net income or (loss) after capital gains tax and before all other federal income taxes (Lines 24 plus 27 plus 28 plus 29)	XXX	(886)	19,475
31. Federal and foreign income taxes incurred	XXX		
32. Net income (loss) (Lines 30 minus 31)	XXX	(886)	19,475
DETAILS OF WRITE-INS			
0601.	XXX		
0602.	XXX		
0603.	XXX		
0698. Summary of remaining write-ins for Line 6 from overflow page	XXX	0	0
0699. Totals (Lines 0601 through 0603 plus 0698)(Line 6 above)	XXX	0	0
0701.	XXX		
0702.	XXX		
0703.	XXX		
0798. Summary of remaining write-ins for Line 7 from overflow page	XXX	0	0
0799. Totals (Lines 0701 through 0703 plus 0798)(Line 7 above)	XXX	0	0
1401.			
1402.			
1403.			
1498. Summary of remaining write-ins for Line 14 from overflow page	0	0	0
1499. Totals (Lines 1401 through 1403 plus 1498)(Line 14 above)	0	0	0
2901. Other Income			0
2902.			
2903.			
2998. Summary of remaining write-ins for Line 29 from overflow page	0	0	0
2999. Totals (Lines 2901 through 2903 plus 2998)(Line 29 above)	0	0	0

STATEMENT OF REVENUE AND EXPENSES (Continued)

	1 Current Year	2 Prior Year
CAPITAL AND SURPLUS ACCOUNT		
33. Capital and surplus prior reporting year.....	429,698	384,539
34. Net income or (loss) from Line 32	(886)	19,475
35. Change in valuation basis of aggregate policy and claim reserves		
36. Change in net unrealized capital gains (losses) less capital gains tax of \$		
37. Change in net unrealized foreign exchange capital gain or (loss)		
38. Change in net deferred income tax		
39. Change in nonadmitted assets	(6,188)	25,684
40. Change in unauthorized and certified reinsurance	0	0
41. Change in treasury stock	0	0
42. Change in surplus notes	0	0
43. Cumulative effect of changes in accounting principles.....		
44. Capital Changes:		
44.1 Paid in	0	0
44.2 Transferred from surplus (stock dividend).....	0	0
44.3 Transferred to surplus.....		
45. Surplus adjustments:		
45.1 Paid in	0	0
45.2 Transferred to capital (stock dividend)		
45.3 Transferred from capital		
46. Dividends to stockholders		
47. Aggregate write-ins for gains or (losses) in surplus	125,000	0
48. Net change in capital and surplus (Lines 34 to 47)	117,926	45,159
49. Capital and surplus end of reporting period (Line 33 plus 48)	547,624	429,698
DETAILS OF WRITE-INS		
4701. Member Contribution, K. Wilson	125,000	
4702.		
4703. Reconcile		0
4798. Summary of remaining write-ins for Line 47 from overflow page	0	0
4799. Totals (Lines 4701 through 4703 plus 4798)(Line 47 above)	125,000	0

ANNUAL STATEMENT FOR THE YEAR 2025 OF THE NORTHWEST DENTAL BENEFITS LLC

CASH FLOW

	1	2
	Current Year	Prior Year
Cash from Operations		
1. Premiums collected net of reinsurance	2,903,888	2,311,714
2. Net investment income	11,498	12,907
3. Miscellaneous income	0	0
4. Total (Lines 1 through 3)	2,915,386	2,324,621
5. Benefit and loss related payments	2,222,265	1,697,635
6. Net transfers to Separate Accounts, Segregated Accounts and Protected Cell Accounts		
7. Commissions, expenses paid and aggregate write-ins for deductions	737,725	557,866
8. Dividends paid to policyholders		
9. Federal and foreign income taxes paid (recovered) net of \$ tax on capital gains (losses)	0	0
10. Total (Lines 5 through 9)	2,959,989	2,255,501
11. Net cash from operations (Line 4 minus Line 10)	(44,604)	69,120
Cash from Investments		
12. Proceeds from investments sold, matured or repaid:		
12.1 Bonds	0	0
12.2 Stocks	0	0
12.3 Mortgage loans	0	0
12.4 Real estate	0	0
12.5 Other invested assets	0	0
12.6 Net gains or (losses) on cash, cash equivalents and short-term investments	0	0
12.7 Miscellaneous proceeds	0	0
12.8 Total investment proceeds (Lines 12.1 to 12.7)	0	0
13. Cost of investments acquired (long-term only exclude cash equivalents and short-term investments):		
13.1 Bonds	0	0
13.2 Stocks	0	0
13.3 Mortgage loans	0	0
13.4 Real estate	0	0
13.5 Other invested assets	0	0
13.6 Miscellaneous applications	0	0
13.7 Total investments acquired (Lines 13.1 to 13.6)	0	0
14. Net increase/(decrease) in contract loans and premium notes	0	0
15. Net cash from investments (Line 12.8 minus Line 13.7 minus Line 14)	0	0
Cash from Financing and Miscellaneous Sources		
16. Cash provided (applied):		
16.1 Surplus notes, capital notes	0	0
16.2 Capital and paid in surplus, less treasury stock	0	0
16.3 Borrowed funds	0	0
16.4 Net deposits on deposit-type contracts and other insurance liabilities	0	0
16.5 Dividends to stockholders	0	0
16.6 Other cash provided (applied)	119,414	42,869
17. Net cash from financing and miscellaneous sources (Lines 16.1 to 16.4 minus Line 16.5 plus Line 16.6)	119,414	42,869
RECONCILIATION OF CASH, CASH EQUIVALENTS AND SHORT-TERM INVESTMENTS		
18. Net change in cash, cash equivalents and short-term investments (Line 11, plus Lines 15 and 17)	74,810	111,988
19. Cash, cash equivalents and short-term investments:		
19.1 Beginning of year	448,953	336,964
19.2 End of year (Line 18 plus Line 19.1)	523,763	448,953

Note: Supplemental disclosures of cash flow information for non-cash transactions:

--	--	--

ANNUAL STATEMENT FOR THE YEAR 2025 OF THE NORTHWEST DENTAL BENEFITS LLC

ANALYSIS OF OPERATIONS BY LINES OF BUSINESS

	1 Total	Comprehensive (Hospital & Medical)		4 Medicare Supplement	5 Vision Only	6 Dental Only	7 Federal Employees Health Benefits Plan	8 Title XVIII Medicare	9 Title XIX Medicaid	10 Credit A&H	11 Disability Income	12 Long-Term Care	13 Other Health	14 Other Non-Health
		2 Individual	3 Group											
1. Net premium income	2,963,443					2,963,443								
2. Change in unearned premium reserves and reserve for rate credit	0													
3. Fee-for-service (net of \$ medical expenses)	0													XXX
4. Risk revenue	0													XXX
5. Aggregate write-ins for other health care related revenues	0	0	0	0	0	0	0	0	0	0	0	0	0	XXX
6. Aggregate write-ins for other non-health care related revenues	0	XXX	XXX	XXX	XXX	XXX	XXX	XXX	XXX	XXX	XXX	XXX	XXX	0
7. Total revenues (Lines 1 to 6)	2,963,443	0	0	0	0	2,963,443	0	0	0	0	0	0	0	0
8. Hospital/medical benefits	2,222,265					2,222,265								XXX
9. Other professional services	0													XXX
10. Outside referrals	0													XXX
11. Emergency room and out-of-area	0													XXX
12. Prescription drugs	0													XXX
13. Aggregate write-ins for other hospital and medical incentive pool, withhold adjustments and bonus amounts	0	0	0	0	0	0	0	0	0	0	0	0	0	XXX
15. Subtotal (Lines 8 to 14)	2,222,265	0	0	0	0	2,222,265	0	0	0	0	0	0	0	XXX
16. Net reinsurance recoveries	0													XXX
17. Total medical and hospital (Lines 15 minus 16)	2,222,265	0	0	0	0	2,222,265	0	0	0	0	0	0	0	XXX
18. Non-health claims (net)	0	XXX	XXX	XXX	XXX	XXX	XXX	XXX	XXX	XXX	XXX	XXX	XXX	
19. Claims adjustment expenses including \$ cost containment expenses	0													
20. General administrative expenses	758,202					758,202								
21. Increase in reserves for accident and health contracts	0													XXX
22. Increase in reserves for life contracts	0	XXX	XXX	XXX	XXX	XXX	XXX	XXX	XXX	XXX	XXX	XXX	XXX	
23. Total underwriting deductions (Lines 17 to 22)	2,980,467	0	0	0	0	2,980,467	0	0	0	0	0	0	0	0
24. Net underwriting gain or (loss) (Line 7 minus Line 23)	(17,023)	0	0	0	0	(17,023)	0	0	0	0	0	0	0	0
DETAILS OF WRITE-INS														
0501.														XXX
0502.														XXX
0503.														XXX
0598. Summary of remaining write-ins for Line 5 from overflow page	0	0	0	0	0	0	0	0	0	0	0	0	0	XXX
0599. Totals (Lines 0501 through 0503 plus 0598) (Line 5 above)	0	0	0	0	0	0	0	0	0	0	0	0	0	XXX
0601.		XXX	XXX	XXX	XXX	XXX	XXX	XXX	XXX	XXX	XXX	XXX	XXX	
0602.		XXX	XXX	XXX	XXX	XXX	XXX	XXX	XXX	XXX	XXX	XXX	XXX	
0603.		XXX	XXX	XXX	XXX	XXX	XXX	XXX	XXX	XXX	XXX	XXX	XXX	
0698. Summary of remaining write-ins for Line 6 from overflow page	0	XXX	XXX	XXX	XXX	XXX	XXX	XXX	XXX	XXX	XXX	XXX	XXX	0
0699. Totals (Lines 0601 through 0603 plus 0698) (Line 6 above)	0	XXX	XXX	XXX	XXX	XXX	XXX	XXX	XXX	XXX	XXX	XXX	XXX	0
1301.														XXX
1302.														XXX
1303.														XXX
1398. Summary of remaining write-ins for Line 13 from overflow page	0	0	0	0	0	0	0	0	0	0	0	0	0	XXX
1399. Totals (Lines 1301 through 1303 plus 1398) (Line 13 above)	0	0	0	0	0	0	0	0	0	0	0	0	0	XXX

ANNUAL STATEMENT FOR THE YEAR 2025 OF THE NORTHWEST DENTAL BENEFITS LLC

UNDERWRITING AND INVESTMENT EXHIBIT

PART 1 - PREMIUMS

Line of Business	1 Direct Business	2 Reinsurance Assumed	3 Reinsurance Ceded	4 Net Premium Income (Cols. 1 + 2 - 3)
1. Comprehensive (hospital and medical) individual				0
2. Comprehensive (hospital and medical) group				0
3. Medicare supplement				0
4. Vision only				0
5. Dental only	2,963,443			2,963,443
6. Federal employees health benefits plan	0			0
7. Title XVIII - Medicare	0			0
8. Title XIX - Medicaid	0			0
9. Credit A&H				0
10. Disability income				0
11. Long-term care				0
12. Other health				0
13. Health subtotal (Lines 1 through 12)	2,963,443	0	0	2,963,443
14. Life	0			0
15. Property/casualty	0			0
16. Totals (Lines 13 to 15)	2,963,443	0	0	2,963,443

ANNUAL STATEMENT FOR THE YEAR 2025 OF THE NORTHWEST DENTAL BENEFITS LLC

UNDERWRITING AND INVESTMENT EXHIBIT

PART 2 - CLAIMS INCURRED DURING THE YEAR

	1 Total	Comprehensive (Hospital & Medical)		4 Medicare Supplement	5 Vision Only	6 Dental Only	7 Federal Employees Health Benefits Plan	8 Title XVIII Medicare	9 Title XIX Medicaid	10 Credit A&H	11 Disability Income	12 Long-Term Care	13 Other Health	14 Other Non-Health
		2 Individual	3 Group											
1. Payments during the year:														
1.1 Direct	2,222,265					2,222,265								
1.2 Reinsurance assumed	0													
1.3 Reinsurance ceded	0													
1.4 Net	2,222,265	0	0	0	0	2,222,265	0	0	0	0	0	0	0	0
2. Paid medical incentive pools and bonuses	0													
3. Claim liability December 31, current year from Part 2A:														
3.1 Direct	0	0	0	0	0	0	0	0	0	0	0	0	0	0
3.2 Reinsurance assumed	0	0	0	0	0	0	0	0	0	0	0	0	0	0
3.3 Reinsurance ceded	0	0	0	0	0	0	0	0	0	0	0	0	0	0
3.4 Net	0	0	0	0	0	0	0	0	0	0	0	0	0	0
4. Claim reserve December 31, current year from Part 2D:														
4.1 Direct	0													
4.2 Reinsurance assumed	0													
4.3 Reinsurance ceded	0													
4.4 Net	0	0	0	0	0	0	0	0	0	0	0	0	0	0
5. Accrued medical incentive pools and bonuses, current year	0													
6. Net health care receivables (a)	0													
7. Amounts recoverable from reinsurers December 31, current year	0													
8. Claim liability December 31, prior year from Part 2A:														
8.1 Direct	0	0	0	0	0	0	0	0	0	0	0	0	0	0
8.2 Reinsurance assumed	0	0	0	0	0	0	0	0	0	0	0	0	0	0
8.3 Reinsurance ceded	0	0	0	0	0	0	0	0	0	0	0	0	0	0
8.4 Net	0	0	0	0	0	0	0	0	0	0	0	0	0	0
9. Claim reserve December 31, prior year from Part 2D:														
9.1 Direct	0													
9.2 Reinsurance assumed	0													
9.3 Reinsurance ceded	0													
9.4 Net	0	0	0	0	0	0	0	0	0	0	0	0	0	0
10. Accrued medical incentive pools and bonuses, prior year	0													
11. Amounts recoverable from reinsurers December 31, prior year	0													
12. Incurred Benefits:														
12.1 Direct	2,222,265	0	0	0	0	2,222,265	0	0	0	0	0	0	0	0
12.2 Reinsurance assumed	0	0	0	0	0	0	0	0	0	0	0	0	0	0
12.3 Reinsurance ceded	0	0	0	0	0	0	0	0	0	0	0	0	0	0
12.4 Net	2,222,265	0	0	0	0	2,222,265	0	0	0	0	0	0	0	0
13. Incurred medical incentive pools and bonuses	0	0	0	0	0	0	0	0	0	0	0	0	0	0

(a) Excludes \$ loans or advances to providers not yet expensed.

ANNUAL STATEMENT FOR THE YEAR 2025 OF THE NORTHWEST DENTAL BENEFITS LLC

UNDERWRITING AND INVESTMENT EXHIBIT

PART 2A - CLAIMS LIABILITY END OF CURRENT YEAR

	1	Comprehensive (Hospital & Medical)		4	5	6	7	8	9	10	11	12	13	14
	Total	2 Individual	3 Group	Medicare Supplement	Vision Only	Dental Only	Federal Employees Health Benefits Plan	Title XVIII Medicare	Title XIX Medicaid	Credit A&H	Disability Income	Long-Term Care	Other Health	Other Non-Health
1. Reported in Process of Adjustment:														
1.1 Direct	0													
1.2 Reinsurance assumed	0													
1.3 Reinsurance ceded	0													
1.4 Net	0	0	0	0	0	0	0	0	0	0	0	0	0	0
2. Incurred but Unreported:														
2.1 Direct	0													
2.2 Reinsurance assumed	0													
2.3 Reinsurance ceded	0													
2.4 Net	0	0	0	0	0	0	0	0	0	0	0	0	0	0
3. Amounts Withheld from Paid Claims and Capitations:														
3.1 Direct	0													
3.2 Reinsurance assumed	0													
3.3 Reinsurance ceded	0													
3.4 Net	0	0	0	0	0	0	0	0	0	0	0	0	0	0
4. TOTALS:														
4.1 Direct	0	0	0	0	0	0	0	0	0	0	0	0	0	0
4.2 Reinsurance assumed	0	0	0	0	0	0	0	0	0	0	0	0	0	0
4.3 Reinsurance ceded	0	0	0	0	0	0	0	0	0	0	0	0	0	0
4.4 Net	0	0	0	0	0	0	0	0	0	0	0	0	0	0

ANNUAL STATEMENT FOR THE YEAR 2025 OF THE NORTHWEST DENTAL BENEFITS LLC

UNDERWRITING AND INVESTMENT EXHIBIT

PART 2B - ANALYSIS OF CLAIMS UNPAID - PRIOR YEAR - NET OF REINSURANCE

Line of Business	Claims Paid During the Year		Claim Reserve and Claim Liability December 31 of Current Year		5 Claims Incurred In Prior Years (Columns 1 + 3)	6 Estimated Claim Reserve and Claim Liability December 31 of Prior Year
	1	2	3	4		
	On Claims Incurred Prior to January 1 of Current Year	On Claims Incurred During the Year	On Claims Unpaid December 31 of Prior Year	On Claims Incurred During the Year		
1. Comprehensive (hospital and medical) individual					0	0
2. Comprehensive (hospital and medical) group					0	0
3. Medicare supplement					0	0
4. Vision only					0	0
5. Dental only		2,222,265			0	0
6. Federal employees health benefits plan					0	0
7. Title XVIII - Medicare					0	0
8. Title XIX - Medicaid					0	0
9. Credit A&H					0	0
10. Disability income					0	0
11. Long-term care					0	0
12. Other health					0	0
13. Health subtotal (Lines 1 to 12)	0	2,222,265	0	0	0	0
14. Health care receivables (a)					0	0
15. Other non-health					0	0
16. Medical incentive pools and bonus amounts					0	0
17. Totals (Lines 13 - 14 + 15 + 16)	0	2,222,265	0	0	0	0

(a) Excludes \$ loans or advances to providers not yet expensed.

ANNUAL STATEMENT FOR THE YEAR 2025 OF THE NORTHWEST DENTAL BENEFITS LLC

UNDERWRITING AND INVESTMENT EXHIBIT

PART 2C - DEVELOPMENT OF PAID AND INCURRED HEALTH CLAIMS
 (\$000 Omitted)

Section A - Paid Health Claims - Grand Total

Year in Which Losses Were Incurred		Cumulative Net Amounts Paid				
		1 2021	2 2022	3 2023	4 2024	5 2025
1. Prior	0	0	0	0	0
2. 2021	0	0	0	0	0
3. 2022	XXX	0	0	0	0
4. 2023	XXX	XXX	0	0	0
5. 2024	XXX	XXX	XXX	0	0
6. 2025	XXX	XXX	XXX	XXX	0

Section B - Incurred Health Claims - Grand Total

Year in Which Losses Were Incurred		Sum of Cumulative Net Amount Paid and Claim Liability, Claim Reserve and Medical Incentive Pool and Bonuses Outstanding at End of Year				
		1 2021	2 2022	3 2023	4 2024	5 2025
1. Prior	0	0	0	0	0
2. 2021	0	0	0	0	0
3. 2022	XXX	0	0	0	0
4. 2023	XXX	XXX	0	0	0
5. 2024	XXX	XXX	XXX	0	0
6. 2025	XXX	XXX	XXX	XXX	0

Section C - Incurred Year Health Claims and Claims Adjustment Expense Ratio - Grand Total

Years in which Premiums were Earned and Claims were Incurred	1 Premiums Earned	2 Claims Payment	3 Claim Adjustment Expense Payments	4 (Col. 3/2) Percent	5 Claim and Claim Adjustment Expense Payments (Col. 2 + 3)	6 (Col. 5/1) Percent	7 Claims Unpaid	8 Unpaid Claims Adjustment Expenses	9 Total Claims and Claims Adjustment Expense Incurred (Col. 5+7+8)	10 (Col. 9/1) Percent
1. 20210000.000.00000.0
2. 20220000.000.00000.0
3. 20230000.000.00000.0
4. 20240000.000.00000.0
5. 20250000.000.00000.0

12.GT

ANNUAL STATEMENT FOR THE YEAR 2025 OF THE NORTHWEST DENTAL BENEFITS LLC

UNDERWRITING AND INVESTMENT EXHIBIT

PART 2D - AGGREGATE RESERVE FOR ACCIDENT AND HEALTH CONTRACTS ONLY

	1 Total	Comprehensive (Hospital & Medical)		4 Medicare Supplement	5 Vision Only	6 Dental Only	7 Federal Employees Health Benefits Plan	8 Title XVIII Medicare	9 Title XIX Medicaid	10 Credit A&H	11 Disability Income	12 Long-Term Care	13 Other
		2 Individual	3 Group										
1. Unearned premium reserves	0												
2. Additional policy reserves (a)	0												
3. Reserve for future contingent benefits	0												
4. Reserve for rate credits or experience rating refunds (including \$ for investment income) ..	0												
5. Aggregate write-ins for other policy reserves	0	0	0	0	0	0	0	0	0	0	0	0	0
6. Totals (gross)	0	0	0	0	0	0	0	0	0	0	0	0	0
7. Reinsurance ceded	0												
8. Totals (Net)(Page 3, Line 4)	0	0	0	0	0	0	0	0	0	0	0	0	0
9. Present value of amounts not yet due on claims	0												
10. Reserve for future contingent benefits	0												
11. Aggregate write-ins for other claim reserves	0	0	0	0	0	0	0	0	0	0	0	0	0
12. Totals (gross)	0	0	0	0	0	0	0	0	0	0	0	0	0
13. Reinsurance ceded	0												
14. Totals (Net)(Page 3, Line 7)	0	0	0	0	0	0	0	0	0	0	0	0	0
DETAILS OF WRITE-INS													
0501.													
0502.													
0503.													
0598. Summary of remaining write-ins for Line 5 from overflow page	0	0	0	0	0	0	0	0	0	0	0	0	0
0599. Totals (Lines 0501 through 0503 plus 0598) (Line 5 above)	0	0	0	0	0	0	0	0	0	0	0	0	0
1101.													
1102.													
1103.													
1198. Summary of remaining write-ins for Line 11 from overflow page	0	0	0	0	0	0	0	0	0	0	0	0	0
1199. Totals (Lines 1101 through 1103 plus 1198) (Line 11 above)	0	0	0	0	0	0	0	0	0	0	0	0	0

(a) Includes \$ premium deficiency reserve.

ANNUAL STATEMENT FOR THE YEAR 2025 OF THE NORTHWEST DENTAL BENEFITS LLC
UNDERWRITING AND INVESTMENT EXHIBIT

PART 3 - ANALYSIS OF EXPENSES

	Claim Adjustment Expenses		3 General Administrative Expenses	4 Investment Expenses	5 Total
	1 Cost Containment Expenses	2 Other Claim Adjustment Expenses			
1. Rent (\$ for occupancy of own building)			27,673		27,673
2. Salary, wages and other benefits			15,000		15,000
3. Commissions (less \$ ceded plus \$ assumed)			170,902		170,902
4. Legal fees and expenses			36,342		36,342
5. Certifications and accreditation fees					0
6. Auditing, actuarial and other consulting services ...			69,939		69,939
7. Traveling expenses			21,121		21,121
8. Marketing and advertising			43,574		43,574
9. Postage, express and telephone			3,591		3,591
10. Printing and office supplies			1,370		1,370
11. Occupancy, depreciation and amortization					0
12. Equipment					0
13. Cost or depreciation of EDP equipment and software			68,860		68,860
14. Outsourced services including EDP, claims, and other services					0
15. Boards, bureaus and association fees			6,407		6,407
16. Insurance, except on real estate			18,574		18,574
17. Collection and bank service charges			1,850		1,850
18. Group service and administration fees			264,000		264,000
19. Reimbursements by uninsured plans					0
20. Reimbursements from fiscal intermediaries					0
21. Real estate expenses					0
22. Real estate taxes					0
23. Taxes, licenses and fees:					
23.1 State and local insurance taxes					0
23.2 State premium taxes			3,556		3,556
23.3 Regulatory authority licenses and fees			1,200		1,200
23.4 Payroll taxes			4,245		4,245
23.5 Other (excluding federal income and real estate taxes)					0
24. Investment expenses not included elsewhere					0
25. Aggregate write-ins for expenses	0	0	0	0	0
26. Total expenses incurred (Lines 1 to 25)	0	0	758,202	0	(a) 758,202
27. Less expenses unpaid December 31, current year			25,163		25,163
28. Add expenses unpaid December 31, prior year			4,686		4,686
29. Amounts receivable relating to uninsured plans, prior year					0
30. Amounts receivable relating to uninsured plans, current year					0
31. Total expenses paid (Lines 26 minus 27 plus 28 minus 29 plus 30)	0	0	737,725	0	737,725
DETAILS OF WRITE-INS					
2501.					
2502.					
2503.					
2598. Summary of remaining write-ins for Line 25 from overflow page	0	0	0	0	0
2599. Totals (Lines 2501 through 2503 plus 2598)(Line 25 above)	0	0	0	0	0

(a) Includes management fees of \$ to affiliates and \$ to non-affiliates.

EXHIBIT OF NET INVESTMENT INCOME

	1 Collected During Year	2 Earned During Year
1. U.S. government bonds	(a)	
1.1 Bonds exempt from U.S. tax	(a)	
1.2 Other bonds (unaffiliated)	(a)	
1.3 Bonds of affiliates	(a)	
2.1 Preferred stocks (unaffiliated)	(b)	
2.11 Preferred stocks of affiliates	(b)	
2.2 Common stocks (unaffiliated)		
2.21 Common stocks of affiliates		
3. Mortgage loans	(c)	
4. Real estate	(d)	
5. Contract Loans		
6. Cash, cash equivalents and short-term investments	(e) 16,137	16,137
7. Derivative instruments	(f)	
8. Other invested assets		
9. Aggregate write-ins for investment income	0	0
10. Total gross investment income	16,137	16,137
11. Investment expenses		(g) 0
12. Investment taxes, licenses and fees, excluding federal income taxes		(g) 0
13. Interest expense		(h)
14. Depreciation on real estate and other invested assets		(i)
15. Aggregate write-ins for deductions from investment income		0
16. Total deductions (Lines 11 through 15)		0
17. Net investment income (Line 10 minus Line 16)		16,137
DETAILS OF WRITE-INS		
0901.		
0902.		
0903.		
0998. Summary of remaining write-ins for Line 9 from overflow page	0	0
0999. Totals (Lines 0901 through 0903 plus 0998) (Line 9, above)	0	0
1501.		
1502.		
1503.		
1598. Summary of remaining write-ins for Line 15 from overflow page		0
1599. Totals (Lines 1501 through 1503 plus 1598) (Line 15, above)		0

- (a) Includes \$ 0 accrual of discount less \$ 0 amortization of premium and less \$ paid for accrued interest on purchases.
- (b) Includes \$ 0 accrual of discount less \$ 0 amortization of premium and less \$ paid for accrued dividends on purchases.
- (c) Includes \$ 0 accrual of discount less \$ 0 amortization of premium and less \$ paid for accrued interest on purchases.
- (d) Includes \$ for company's occupancy of its own buildings; and excludes \$ interest on encumbrances.
- (e) Includes \$ accrual of discount less \$ amortization of premium and less \$ paid for accrued interest on purchases.
- (f) Includes \$ accrual of discount less \$ amortization of premium.
- (g) Includes \$ investment expenses and \$ investment taxes, licenses and fees, excluding federal income taxes, attributable to segregated and Separate Accounts.
- (h) Includes \$ interest on surplus notes and \$ interest on capital notes.
- (i) Includes \$ 0 depreciation on real estate and \$ depreciation on other invested assets.

EXHIBIT OF CAPITAL GAINS (LOSSES)

	1	2	3	4	5
	Realized Gain (Loss) On Sales or Maturity	Other Realized Adjustments	Total Realized Capital Gain (Loss) (Columns 1 + 2)	Change in Unrealized Capital Gain (Loss)	Change in Unrealized Foreign Exchange Capital Gain (Loss)
1. U.S. Government bonds					
1.1 Bonds exempt from U.S. tax					
1.2 Other bonds (unaffiliated)					
1.3 Bonds of affiliates					
2.1 Preferred stocks (unaffiliated)					
2.11 Preferred stocks of affiliates					
2.2 Common stocks (unaffiliated)					
2.21 Common stocks of affiliates					
3. Mortgage loans					
4. Real estate					
5. Contract loans					
6. Cash, cash equivalents and short-term investments					
7. Derivative instruments					
8. Other invested assets					
9. Aggregate write-ins for capital gains (losses)					
10. Total capital gains (losses)					
NONE					
DETAILS OF WRITE-INS					
0901.					
0902.					
0903.					
0998. Summary of remaining write-ins for Line 9 from overflow page					
0999. Totals (Lines 0901 through 0903 plus 0998) (Line 9, above)					

ANNUAL STATEMENT FOR THE YEAR 2025 OF THE NORTHWEST DENTAL BENEFITS LLC

EXHIBIT OF NON-ADMITTED ASSETS

	1	2	3
	Current Year Total Nonadmitted Assets	Prior Year Total Nonadmitted Assets	Change in Total Nonadmitted Assets (Col. 2 - Col. 1)
1. Bonds (Schedule D)			0
2. Stocks (Schedule D):			
2.1 Preferred stocks			0
2.2 Common stocks			0
3. Mortgage loans on real estate (Schedule B):			
3.1 First liens			0
3.2 Other than first liens.....			0
4. Real estate (Schedule A):			
4.1 Properties occupied by the company			0
4.2 Properties held for the production of income.....			0
4.3 Properties held for sale			0
5. Cash (Schedule E - Part 1), cash equivalents (Schedule E - Part 2) and short-term investments (Schedule DA)			0
6. Contract loans			0
7. Derivatives (Schedule DB)			0
8. Other invested assets (Schedule BA)			0
9. Receivables for securities			0
10. Securities lending reinvested collateral assets (Schedule DL)			0
11. Aggregate write-ins for invested assets	0	0	0
12. Subtotals, cash and invested assets (Lines 1 to 11)	0	0	0
13. Title plants (for Title insurers only)			0
14. Investment income due and accrued			0
15. Premiums and considerations:			
15.1 Uncollected premiums and agents' balances in the course of collection	1,933	7,745	5,812
15.2 Deferred premiums, agents' balances and installments booked but deferred and not yet due ..			0
15.3 Accrued retrospective premiums and contracts subject to redetermination			0
16. Reinsurance:			
16.1 Amounts recoverable from reinsurers			0
16.2 Funds held by or deposited with reinsured companies			0
16.3 Other amounts receivable under reinsurance contracts			0
17. Amounts receivable relating to uninsured plans			0
18.1 Current federal and foreign income tax recoverable and interest thereon			0
18.2 Net deferred tax asset			0
19. Guaranty funds receivable or on deposit			0
20. Electronic data processing equipment and software	89,581	77,581	(12,000)
21. Furniture and equipment, including health care delivery assets			0
22. Net adjustment in assets and liabilities due to foreign exchange rates			0
23. Receivable from parent, subsidiaries and affiliates			0
24. Health care and other amounts receivable			0
25. Aggregate write-ins for other-than-invested assets	1,752	1,752	0
26. Total assets excluding Separate Accounts, Segregated Accounts and Protected Cell Accounts (Lines 12 to 25)	93,266	87,078	(6,188)
27. From Separate Accounts, Segregated Accounts and Protected Cell Accounts			0
28. Total (Lines 26 and 27)	93,266	87,078	(6,188)
DETAILS OF WRITE-INS			
1101.			
1102.			
1103.			
1198. Summary of remaining write-ins for Line 11 from overflow page	0	0	0
1199. Totals (Lines 1101 through 1103 plus 1198)(Line 11 above)	0	0	0
2501. Prepaid Expense	1,752	1,752	0
2502. Unassigned Surplus Adjustments		0	0
2503.			
2598. Summary of remaining write-ins for Line 25 from overflow page	0	0	0
2599. Totals (Lines 2501 through 2503 plus 2598)(Line 25 above)	1,752	1,752	0

EXHIBIT 1 - ENROLLMENT BY PRODUCT TYPE FOR HEALTH BUSINESS ONLY

Source of Enrollment	Total Members at End of					6 Current Year Member Months
	1 Prior Year	2 First Quarter	3 Second Quarter	4 Third Quarter	5 Current Year	
1. Health Maintenance Organizations	59,097	17,865	18,541	19,087	75,776	75,776
2. Provider Service Organizations						
3. Preferred Provider Organizations						
4. Point of Service						
5. Indemnity Only						
6. Aggregate write-ins for other lines of business.....	0	0	0	0	0	0
7. Total	59,097	17,865	18,541	19,087	75,776	75,776
DETAILS OF WRITE-INS						
0601.						
0602.						
0603.						
0698. Summary of remaining write-ins for Line 6 from overflow page	0	0	0	0	0	0
0699. Totals (Lines 0601 through 0603 plus 0698) (Line 6 above)	0	0	0	0	0	0

NOTES TO FINANCIAL STATEMENTS

NOTE 1 Summary of Significant Accounting Policies and Going Concern

A. Accounting Practices

	SSAP #	F/S Page	F/S Line #	2025	2024
NET INCOME					
(1) State basis (Page 4, Line 32, Columns 2 & 3)	XXX	XXX	XXX	\$ (886)	\$ 19,475
(2) State Prescribed Practices that are an increase/ (decrease) from NAIC SAP:					
(3) State Permitted Practices that are an increase/(decrease) from NAIC SAP:					
(4) NAIC SAP (1-2-3=4)	XXX	XXX	XXX	\$ (886)	\$ 19,475
SURPLUS					
(5) State basis (Page 3, Line 33, Columns 3 & 4)	XXX	XXX	XXX	\$ 547,624	\$ 429,698
(6) State Prescribed Practices that are an increase/(decrease) from NAIC SAP:					
(7) State Permitted Practices that are an increase/(decrease) from NAIC SAP:					
(8) NAIC SAP (5-6-7=8)	XXX	XXX	XXX	\$ 547,624	\$ 429,698

B. Use of Estimates in the Preparation of the Financial Statements

C. Accounting Policy

D. Going Concern

NOTE 2 Accounting Changes and Corrections of Errors

NOTE 3 Business Combinations and Goodwill

A. Statutory Purchase Method

The transaction was accounted for as a statutory purchase, and reflects the following:

1	2	3	4	5
Purchased Entity	Acquisition Date	Cost of Acquired Entity	Original Amount of Goodwill	Original Amount of Admitted Goodwill
Total	XXX	\$ -	\$ -	\$ -

1	6	7	8	9
Purchased Entity	Admitted Goodwill as of the Reporting Date	Amount of Goodwill Amortized During the Reporting Period	Book Value of SCA	Admitted Goodwill as a % of SCA BACV, Gross of Admitted Goodwill Col. 6/Col. 8
Total	\$ -	\$ -	\$ -	XXX

B. Statutory Merger

C. Assumption Reinsurance

D. Impairment Loss

NOTES TO FINANCIAL STATEMENTS

E. Subcomponents and Calculation of Adjusted Surplus and Total Admitted Goodwill

Calculation of Limitation Using Prior Quarter Numbers	Current Reporting Period
	XXX
	XXX
	XXX
	XXX
	XXX
\$ -	XXX
\$ -	XXX
XXX	
XXX	0.0%

(1) Capital & Surplus

Less:

- (2) Admitted Positive Goodwill
- (3) Admitted EDP Equipment & Operating System Software
- (4) Admitted Net Deferred Taxes

(5) Adjusted Capital and Surplus (Line 1-2-3-4)

(6) Limitation on amount of goodwill (adjusted capital and surplus times 10% goodwill limitation [Line 5*10%])

(7) Current period reported Admitted Goodwill

(8) Current Period Admitted Goodwill as a % of prior period Adjusted Capital and Surplus (Line 7/Line 5)

NOTE 4 Discontinued Operations

A. Discontinued Operation Disposed of or Classified as Held for Sale

(1) List of Discontinued Operations Disposed of or Classified as Held for Sale

Discontinued Operation Identifier	Description of Discontinued Operation
-----------------------------------	---------------------------------------

(2)

(3) Loss Recognized on Discontinued Operations

Discontinued Operation Identifier	Amount for Reporting Period	Cumulative Amount Since Classified as Held for Sale
-----------------------------------	-----------------------------	---

(4) Carrying Amount and Fair Value of Discontinued Operations and the Effect on Assets, Liabilities, Surplus and Income

a. Carrying Amount of Discontinued Operations

Discontinued Operation Identifier	Carrying Amount Immediately Prior to Classification as Held for Sale	Current Fair Value Less Costs to Sell
-----------------------------------	--	---------------------------------------

b. Effect of Discontinued Operations on Assets, Liabilities, Surplus and Income

Discontinued Operation Identifier	Line Number	Line Description	Amount Attributable to Discontinued Operations
1. Assets			
2. Liabilities			
3. Surplus			
4. Income			

B. Change in Plan of Sale of Discontinued Operation

C. Nature of Any Significant Continuing Involvement with Discontinued Operations After Disposal

D. Equity Interest Retained in the Discontinued Operation After Disposal

NOTES TO FINANCIAL STATEMENTS

NOTE 5 Investments

A. Mortgage Loans, including Mezzanine Real Estate Loans
(1)

(2)

(3) Taxes, assessments and any amounts advanced and not included in the mortgage loan total Current Year Prior Year

(4) Age Analysis of Mortgage Loans and Identification of Mortgage Loans in Which the Insurer is a Participant or Co-lender in a Mortgage Loan Agreement:

	Farm	Residential		Commercial		Mezzanine	Total
		Insured	All Other	Insured	All Other		
a. Current Year							
1. Recorded Investment (All)							
(a) Current							\$ -
(b) 30 - 59 Days Past Due							\$ -
(c) 60 - 89 Days Past Due							\$ -
(d) 90 - 179 Days Past Due							\$ -
(e) 180+ Days Past Due							\$ -
2. Accruing Interest 90 - 179 Days Past Due							
(a) Recorded Investment							\$ -
(b) Interest Accrued							\$ -
3. Accruing Interest 180+ Days Past Due							
(a) Recorded Investment							\$ -
(b) Interest Accrued							\$ -
4. Interest Reduced							
(a) Recorded Investment							\$ -
(b) Number of Loans							\$ -
(c) Percent Reduced							
5. Participant or Co-lender in a Mortgage Loan Agreement							
(a) Recorded Investment							\$ -
b. Prior Year							
1. Recorded Investment (All)							
(a) Current							\$ -
(b) 30 - 59 Days Past Due							\$ -
(c) 60 - 89 Days Past Due							\$ -
(d) 90 - 179 Days Past Due							\$ -
(e) 180+ Days Past Due							\$ -
2. Accruing Interest 90 - 179 Days Past Due							
(a) Recorded Investment							\$ -
(b) Interest Accrued							\$ -
3. Accruing Interest 180+ Days Past Due							
(a) Recorded Investment							\$ -
(b) Interest Accrued							\$ -
4. Interest Reduced							
(a) Recorded Investment							\$ -
(b) Number of Loans							\$ -
(c) Percent Reduced							
5. Participant or Co-lender in a Mortgage Loan Agreement							
(a) Recorded Investment							\$ -

(5) Investment in Impaired Loans With or Without Allowance for Credit Losses and Impaired Loans Subject to a Participant or Co-lender Mortgage Loan Agreement for Which the Reporting Entity is Restricted from Unilaterally Foreclosing on the Mortgage Loan Agreement:

	Farm	Residential		Commercial		Mezzanine	Total
		Insured	All Other	Insured	All Other		
a. Current Year							
1. With Allowance for Credit Losses							\$ -
2. No Allowance for Credit Losses							\$ -
3. Total (1 + 2)	\$ -	\$ -	\$ -	\$ -	\$ -	\$ -	\$ -
4. Subject to a participant or co-lender mortgage loan agreement for which the reporting entity is restricted from unilaterally foreclosing on the mortgage loan							\$ -
b. Prior Year							
1. With Allowance for Credit Losses							\$ -
2. No Allowance for Credit Losses							\$ -
3. Total (1 + 2)	\$ -	\$ -	\$ -	\$ -	\$ -	\$ -	\$ -
4. Subject to a participant or co-lender mortgage loan agreement for which the reporting entity is restricted from unilaterally foreclosing on the mortgage loan							\$ -

NOTES TO FINANCIAL STATEMENTS

(3)

1	2	3	4	5	6	7
CUSIP	Book/Adjusted Carrying Value Amortized Cost Before Current Period OTTI	Present Value of Projected Cash Flows	Recognized Other-Than-Temporary Impairment	Amortized Cost After Other-Than-Temporary Impairment	Fair Value at time of OTTI	Date of Financial Statement Where Reported
Total	XXX	XXX	\$ -	XXX	XXX	XXX

(4)

- a) The aggregate amount of unrealized losses:
 - 1. Less than 12 Months
 - 2. 12 Months or Longer
- b) The aggregate related fair value of securities with unrealized losses:
 - 1. Less than 12 Months
 - 2. 12 Months or Longer

(5)

E. Dollar Repurchase Agreements and/or Securities Lending Transactions

(1)

(2)

(3) Collateral Received

a. Aggregate Amount Collateral Received

	Fair Value
1. Securities Lending	
(a) Open	
(b) 30 Days or Less	
(c) 31 to 60 Days	
(d) 61 to 90 Days	
(e) Greater Than 90 Days	
(f) Subtotal (a+b+c+d+e)	\$ -
(g) Securities Received	
(h) Total Collateral Received (f+g)	\$ -
2. Dollar Repurchase Agreement	
(a) Open	
(b) 30 Days or Less	
(c) 31 to 60 Days	
(d) 61 to 90 Days	
(e) Greater Than 90 Days	
(f) Subtotal (a+b+c+d+e)	\$ -
(g) Securities Received	
(h) Total Collateral Received (f+g)	\$ -
b. The fair value of that collateral and of the portion of that collateral that it has sold or repledged	
c.	

(4)

(5) Collateral Reinvestment

a. Aggregate Amount Collateral Reinvested

	Amortized Cost	Fair Value
1. Securities Lending		
(a) Open		
(b) 30 Days or Less		
(c) 31 to 60 Days		
(d) 61 to 90 Days		
(e) 91 to 120 Days		
(f) 121 to 180 Days		
(g) 181 to 365 Days		
(h) 1 to 2 years		
(i) 2 to 3 years		
(j) Greater than 3 years		
(k) Subtotal (Sum of a through j)	\$ -	\$ -
(l) Securities Received		
(m) Total Collateral Reinvested (k+l)	\$ -	\$ -
2. Dollar Repurchase Agreement		
(a) Open		
(b) 30 Days or Less		
(c) 31 to 60 Days		
(d) 61 to 90 Days		
(e) 91 to 120 Days		
(f) 121 to 180 Days		
(g) 181 to 365 Days		
(h) 1 to 2 years		
(i) 2 to 3 years		
(j) Greater than 3 years		
(k) Subtotal (Sum of a through j)	\$ -	\$ -
(l) Securities Received		
(m) Total Collateral Reinvested (k+l)	\$ -	\$ -

b.

(6)

NOTES TO FINANCIAL STATEMENTS

(7) Collateral for securities lending transactions that extend beyond one year from the reporting date.

Description of Collateral	Amount
Total Collateral Extending beyond one year of the reporting date	\$ -

F. Repurchase Agreements Transactions Accounted for as Secured Borrowing

(1)

REPURCHASE TRANSACTION – CASH TAKER – OVERVIEW OF SECURED BORROWING TRANSACTIONS

(2) Type of Repo Trades Used

- a. Bilateral (YES/NO)
- b. Tri-Party (YES/NO)

FIRST QUARTER	SECOND QUARTER	THIRD QUARTER	FOURTH QUARTER

(3) Original (Flow) & Residual Maturity

- a. Maximum Amount
 - 1. Open – No Maturity
 - 2. Overnight
 - 3. 2 Days to 1 Week
 - 4. > 1 Week to 1 Month
 - 5. > 1 Month to 3 Months
 - 6. > 3 Months to 1 Year
 - 7. > 1 Year
- b. Ending Balance
 - 1. Open – No Maturity
 - 2. Overnight
 - 3. 2 Days to 1 Week
 - 4. > 1 Week to 1 Month
 - 5. > 1 Month to 3 Months
 - 6. > 3 Months to 1 Year
 - 7. > 1 Year

FIRST QUARTER	SECOND QUARTER	THIRD QUARTER	FOURTH QUARTER

(4)

(5) Securities "Sold" Under Repo – Secured Borrowing

- a. Maximum Amount
 - 1. BACV
 - 2. Nonadmitted - Subset of BACV
 - 3. Fair Value
- b. Ending Balance
 - 1. BACV
 - 2. Nonadmitted - Subset of BACV
 - 3. Fair Value

FIRST QUARTER	SECOND QUARTER	THIRD QUARTER	FOURTH QUARTER
XXX	XXX	XXX	
XXX	XXX	XXX	
XXX	XXX	XXX	
XXX	XXX	XXX	

(6) Securities Sold Under Repo – Secured Borrowing by NAIC Designation

ENDING BALANCE

- a. ICO - BACV
- b. ICO - FV
- c. ABS - BACV
- d. ABS - FV
- e. Preferred Stock - BACV
- f. Preferred Stock - FV
- g. Common Stock
- h. Mortgage Loans - BACV
- i. Mortgage Loans - FV
- j. Real Estate - BACV
- k. Real Estate - FV
- l. Derivatives - BACV
- m. Derivatives - FV
- n. Other Invested Assets - BACV
- o. Other Invested Assets - FV
- p. Total Assets - BACV
- q. Total Assets - FV

1 NONE	2 NAIC 1	3 NAIC 2	4 NAIC 3
\$ -	\$ -	\$ -	\$ -
\$ -	\$ -	\$ -	\$ -

NOTES TO FINANCIAL STATEMENTS

ENDING BALANCE

- a. ICO - BACV
- b. ICO - FV
- c. ABS - BACV
- d. ABS - FV
- e. Preferred Stock - BACV
- f. Preferred Stock - FV
- g. Common Stock
- h. Mortgage Loans - BACV
- i. Mortgage Loans - FV
- j. Real Estate - BACV
- k. Real Estate - FV
- l. Derivatives - BACV
- m. Derivatives - FV
- n. Other Invested Assets - BACV
- o. Other Invested Assets - FV
- p. Total Assets - BACV
- q. Total Assets - FV

5 NAIC 4	6 NAIC 5	7 NAIC 6	8 NON- ADMITTED
\$ -	\$ -	\$ -	\$ -
\$ -	\$ -	\$ -	\$ -

(7) Collateral Received – Secured Borrowing

- a. Maximum Amount
 - 1. Cash
 - 2. Securities (FV)
- b. Ending Balance
 - 1. Cash
 - 2. Securities (FV)

FIRST QUARTER	SECOND QUARTER	THIRD QUARTER	FOURTH QUARTER

(8) Cash & Non-Cash Collateral Received – Secured Borrowing by NAIC Designation

ENDING BALANCE

- a. Cash
- b. ICO - FV
- c. ABS - FV
- d. Preferred Stock - FV
- e. Common Stock
- f. Mortgage Loans - FV
- g. Real Estate - FV
- h. Derivatives - FV
- i. Other Invested Assets - FV
- j. Total Collateral Assets - FV (Sum of a through i)

1 NONE	2 NAIC 1	3 NAIC 2	4 NAIC 3
\$ -	\$ -	\$ -	\$ -

ENDING BALANCE

- a. Cash
- b. ICO - FV
- c. ABS - FV
- d. Preferred Stock - FV
- e. Common Stock
- f. Mortgage Loans - FV
- g. Real Estate - FV
- h. Derivatives - FV
- i. Other Invested Assets - FV
- j. Total Collateral Assets - FV (Sum of a through i)

5 NAIC 4	6 NAIC 5	7 NAIC 6	8 DOES NOT QUALIFY AS ADMITTED
\$ -	\$ -	\$ -	\$ -

(9) Allocation of Aggregate Collateral by Remaining Contractual Maturity

- a. Overnight and Continuous
- b. 30 Days or Less
- c. 31 to 90 Days
- d. > 90 Days

FAIR VALUE

(10) Allocation of Aggregate Collateral Reinvested by Remaining Contractual Maturity

- a. 30 Days or Less
- b. 31 to 60 Days
- c. 61 to 90 Days
- d. 91 to 120 Days
- e. 121 to 180 Days
- f. 181 to 365 Days
- g. 1 to 2 years
- h. 2 to 3 years
- i. > than 3 years

AMORTIZED COST	FAIR VALUE

NOTES TO FINANCIAL STATEMENTS

(11) Liability to Return Collateral – Secured Borrowing (Total)

	FIRST QUARTER	SECOND QUARTER	THIRD QUARTER	FOURTH QUARTER
a. Maximum Amount				
1. Cash (Collateral – All)				
2. Securities Collateral (FV)				
b. Ending Balance				
1. Cash (Collateral – All)				
2. Securities Collateral (FV)				

G. Reverse Repurchase Agreements Transactions Accounted for as Secured Borrowing (1)

REPURCHASE TRANSACTION – CASH PROVIDER – OVERVIEW OF SECURED BORROWING TRANSACTIONS

(2) Type of Repo Trades Used

	FIRST QUARTER	SECOND QUARTER	THIRD QUARTER	FOURTH QUARTER
a. Bilateral (YES/NO)				
b. Tri-Party (YES/NO)				

(3) Original (Flow) & Residual Maturity

	FIRST QUARTER	SECOND QUARTER	THIRD QUARTER	FOURTH QUARTER
a. Maximum Amount				
1. Open – No Maturity				
2. Overnight				
3. 2 Days to 1 Week				
4. > 1 Week to 1 Month				
5. > 1 Month to 3 Months				
6. > 3 Months to 1 Year				
7. > 1 Year				
b. Ending Balance				
1. Open – No Maturity				
2. Overnight				
3. 2 Days to 1 Week				
4. > 1 Week to 1 Month				
5. > 1 Month to 3 Months				
6. > 3 Months to 1 Year				
7. > 1 Year				

(4)

(5) Fair Value of Securities Acquired Under Repo – Secured Borrowing

	FIRST QUARTER	SECOND QUARTER	THIRD QUARTER	FOURTH QUARTER
a. Maximum Amount				
b. Ending Balance				

(6) Securities Acquired Under Repo – Secured Borrowing by NAIC Designation

ENDING BALANCE

- a. ICO - FV
- b. ABS - FV
- c. Preferred Stock - FV
- d. Common Stock
- e. Mortgage Loans - FV
- f. Real Estate - FV
- g. Derivatives - FV
- h. Other Invested Assets - FV
- i. Total Assets - FV (Sum of a through h)

	1 NONE	2 NAIC 1	3 NAIC 2	4 NAIC 3
	\$ -	\$ -	\$ -	\$ -

ENDING BALANCE

- a. ICO - FV
- b. ABS - FV
- c. Preferred Stock - FV
- d. Common Stock
- e. Mortgage Loans - FV
- f. Real Estate - FV
- g. Derivatives - FV
- h. Other Invested Assets - FV
- i. Total Assets - FV (Sum of a through h)

	5 NAIC 4	6 NAIC 5	7 NAIC 6	8 DOES NOT QUALIFY AS ADMITTED
	\$ -	\$ -	\$ -	\$ -

NOTES TO FINANCIAL STATEMENTS

(7) Collateral Provided – Secured Borrowing

- a. Maximum Amount
 - 1. Cash
 - 2. Securities (FV)
 - 3. Securities (BACV)
 - 4. Nonadmitted Subset (BACV)
- b. Ending Balance
 - 1. Cash
 - 2. Securities (FV)
 - 3. Securities (BACV)
 - 4. Nonadmitted Subset (BACV)

FIRST QUARTER	SECOND QUARTER	THIRD QUARTER	FOURTH QUARTER
XXX XXX	XXX XXX	XXX XXX	XXX XXX

(8) Allocation of Aggregate Collateral Pledged by Remaining Contractual Maturity

- a. Overnight and Continuous
- b. 30 Days or Less
- c. 31 to 90 Days
- d. > 90 Days

AMORTIZED COST	FAIR VALUE

(9) Recognized Receivable for Return of Collateral – Secured Borrowing

- a. Maximum Amount
 - 1. Cash
 - 2. Securities (FV)
- b. Ending Balance
 - 1. Cash
 - 2. Securities (FV)

FIRST QUARTER	SECOND QUARTER	THIRD QUARTER	FOURTH QUARTER

(10) Recognized Liability to Return Collateral – Secured Borrowing (Total)

- a. Maximum Amount
 - 1. Repo Securities Sold/Acquired with Cash Collateral
 - 2. Repo Securities Sold/Acquired with Securities Collateral (FV)
- b. Ending Balance
 - 1. Repo Securities Sold/Acquired with Cash Collateral
 - 2. Repo Securities Sold/Acquired with Securities Collateral (FV)

FIRST QUARTER	SECOND QUARTER	THIRD QUARTER	FOURTH QUARTER

H. Repurchase Agreements Transactions Accounted for as a Sale
(1)

REPURCHASE TRANSACTION – CASH TAKER – OVERVIEW OF SALE TRANSACTIONS

(2) Type of Repo Trades Used

- a. Bilateral (YES/NO)
- b. Tri-Party (YES/NO)

FIRST QUARTER	SECOND QUARTER	THIRD QUARTER	FOURTH QUARTER

(3) Original (Flow) & Residual Maturity

- a. Maximum Amount
 - 1. Open – No Maturity
 - 2. Overnight
 - 3. 2 Days to 1 Week
 - 4. > 1 Week to 1 Month
 - 5. > 1 Month to 3 Months
 - 6. > 3 Months to 1 Year
 - 7. > 1 Year
- b. Ending Balance
 - 1. Open – No Maturity
 - 2. Overnight
 - 3. 2 Days to 1 Week
 - 4. > 1 Week to 1 Month
 - 5. > 1 Month to 3 Months
 - 6. > 3 Months to 1 Year
 - 7. > 1 Year

FIRST QUARTER	SECOND QUARTER	THIRD QUARTER	FOURTH QUARTER

(4)

NOTES TO FINANCIAL STATEMENTS

ENDING BALANCE

- a. ICO - FV
- b. ABS - FV
- c. Preferred Stock - FV
- d. Common Stock
- e. Mortgage Loans - FV
- f. Real Estate - FV
- g. Derivatives - FV
- h. Other Invested Assets - FV
- i. Total Collateral Assets - FV (Sum of a through h)

5 NAIC 4	6 NAIC 5	7 NAIC 6	8 NON- ADMITTED
\$ -	\$ -	\$ -	\$ -

(9) Recognized Forward Resale Commitment

- a. Maximum Amount
- b. Ending Balance

FIRST QUARTER	SECOND QUARTER	THIRD QUARTER	FOURTH QUARTER

I. Reverse Repurchase Agreements Transactions Accounted for as a Sale
(1)

REPURCHASE TRANSACTION – CASH PROVIDER – OVERVIEW OF SALE TRANSACTIONS

(2) Type of Repo Trades Used

- a. Bilateral (YES/NO)
- b. Tri-Party (YES/NO)

FIRST QUARTER	SECOND QUARTER	THIRD QUARTER	FOURTH QUARTER

(3) Original (Flow) & Residual Maturity

- a. Maximum Amount
 - 1. Open – No Maturity
 - 2. Overnight
 - 3. 2 Days to 1 Week
 - 4. > 1 Week to 1 Month
 - 5. > 1 Month to 3 Months
 - 6. > 3 Months to 1 Year
 - 7. > 1 Year
- b. Ending Balance
 - 1. Open – No Maturity
 - 2. Overnight
 - 3. 2 Days to 1 Week
 - 4. > 1 Week to 1 Month
 - 5. > 1 Month to 3 Months
 - 6. > 3 Months to 1 Year
 - 7. > 1 Year

FIRST QUARTER	SECOND QUARTER	THIRD QUARTER	FOURTH QUARTER

(4)

(5) Securities Acquired Under Repo – Sale

- a. Maximum Amount
 - 1. BACV
 - 2. Nonadmitted - Subset of BACV
 - 3. Fair Value
- b. Ending Balance
 - 1. BACV
 - 2. Nonadmitted - Subset of BACV
 - 3. Fair Value

FIRST QUARTER	SECOND QUARTER	THIRD QUARTER	FOURTH QUARTER
XXX XXX	XXX XXX	XXX XXX	
XXX XXX	XXX XXX	XXX XXX	

(6) Securities Acquired Under Repo – Sale by NAIC Designation

ENDING BALANCE

- a. ICO - BACV
- b. ICO - FV
- c. ABS - BACV
- d. ABS - FV
- e. Preferred Stock - BACV
- f. Preferred Stock - FV
- g. Common Stock
- h. Mortgage Loans - BACV
- i. Mortgage Loans - FV
- j. Real Estate - BACV
- k. Real Estate - FV
- l. Derivatives - BACV
- m. Derivatives - FV
- n. Other Invested Assets - BACV
- o. Other Invested Assets - FV
- p. Total Assets - BACV
- q. Total Assets - FV

1 NONE	2 NAIC 1	3 NAIC 2	4 NAIC 3
\$ -	\$ -	\$ -	\$ -
\$ -	\$ -	\$ -	\$ -

NOTES TO FINANCIAL STATEMENTS

ENDING BALANCE

- a. ICO - BACV
- b. ICO - FV
- c. ABS - BACV
- d. ABS - FV
- e. Preferred Stock - BACV
- f. Preferred Stock - FV
- g. Common Stock
- h. Mortgage Loans - BACV
- i. Mortgage Loans - FV
- j. Real Estate - BACV
- k. Real Estate - FV
- l. Derivatives - BACV
- m. Derivatives - FV
- n. Other Invested Assets - BACV
- o. Other Invested Assets - FV
- p. Total Assets - BACV
- q. Total Assets - FV

5 NAIC 4	6 NAIC 5	7 NAIC 6	8 NON- ADMITTED
\$ -	\$ -	\$ -	\$ -
\$ -	\$ -	\$ -	\$ -

(7) Proceeds Provided - Sale

- a. Maximum Amount
 - 1. Cash
 - 2. Securities (FV)
 - 3. Securities (BACV)
 - 4. Nonadmitted Subset (BACV)
- b. Ending Balance
 - 1. Cash
 - 2. Securities (FV)
 - 3. Securities (BACV)
 - 4. Nonadmitted Subset (BACV)

FIRST QUARTER	SECOND QUARTER	THIRD QUARTER	FOURTH QUARTER
XXX	XXX	XXX	XXX
XXX	XXX	XXX	XXX

(8) Recognized Forward Resale Commitment

- a. Maximum Amount
- b. Ending Balance

FIRST QUARTER	SECOND QUARTER	THIRD QUARTER	FOURTH QUARTER

J. Real Estate

- (1)
- (2)
- (3)
- (4)
- (5)

K. Investments in Tax Credit Structures (tax credit investments)

- (1)
- (2)
- (3)
- (4)
- (5)
- (6)
- (7)
- (8)

NOTES TO FINANCIAL STATEMENTS

L. Restricted Assets

1. Restricted Assets (Including Pledged)

Restricted Asset Category	1 Total Gross (Admitted & Non- admitted) Restricted from Current Year	2 Total Gross (Admitted & Non- admitted) Restricted from Prior Year	3 Increase/ (Decrease) (1 minus 2)	4 Total Current Year Non- admitted Restricted	5 Total Current Year Admitted Restricted (1 minus 4)	6 Gross (Admitted & Non- admitted) Restricted to Total Assets (a)	7 Admitted Restricted to Total Admitted Assets (b)
a. Subject to contractual obligation for which liability is not shown			\$ -		\$ -	0.000%	0.000%
b. Collateral held under security lending agreements			\$ -		\$ -	0.000%	0.000%
c. Subject to repurchase agreements			\$ -		\$ -	0.000%	0.000%
d. Subject to reverse repurchase agreements			\$ -		\$ -	0.000%	0.000%
e. Subject to dollar repurchase agreements			\$ -		\$ -	0.000%	0.000%
f. Subject to dollar reverse repurchase agreements			\$ -		\$ -	0.000%	0.000%
g. Placed under option contracts			\$ -		\$ -	0.000%	0.000%
h. Letter stock or securities restricted as to sale - excluding FHLB capital stock			\$ -		\$ -	0.000%	0.000%
i. FHLB capital stock			\$ -		\$ -	0.000%	0.000%
j. On deposit with states			\$ -		\$ -	0.000%	0.000%
k. On deposit with other regulatory bodies			\$ -		\$ -	0.000%	0.000%
l. Pledged collateral to FHLB (including assets backing funding agreements)			\$ -		\$ -	0.000%	0.000%
m. Pledged as collateral not captured in other categories			\$ -		\$ -	0.000%	0.000%
n. Other restricted assets			\$ -		\$ -	0.000%	0.000%
o. Collateral assets received and on balance sheet			\$ -		\$ -	0.000%	0.000%
p. Assets held under modco reinsurance agreements			\$ -		\$ -	0.000%	0.000%
q. Assets held under funds withheld reinsurance agreements			\$ -		\$ -	0.000%	0.000%
r. Total restricted assets (Sum of a through q)	\$ -	\$ -	\$ -	\$ -	\$ -	0.000%	0.000%

Restricted Asset Category	8 Amount Reported in General Interrogatories	9 Difference from Note and GI	10 GI Ref
a. Subject to contractual obligation for which liability is not shown	XXX	XXX	XXX
b. Collateral held under security lending agreements	\$ -	\$ -	25.04 + 25.05
c. Subject to repurchase agreements		\$ -	26.21
d. Subject to reverse repurchase agreements		\$ -	26.22
e. Subject to dollar repurchase agreements		\$ -	26.23
f. Subject to dollar reverse repurchase agreements		\$ -	26.24
g. Placed under option contracts		\$ -	26.25
h. Letter stock or securities restricted as to sale - excluding FHLB capital stock		\$ -	26.26
i. FHLB capital stock		\$ -	26.27
j. On deposit with states		\$ -	26.28
k. On deposit with other regulatory bodies		\$ -	26.29
l. Pledged collateral to FHLB (including assets backing funding agreements)		\$ -	26.31
m. Pledged as collateral not captured in other categories		\$ -	26.30
n. Other restricted assets		\$ -	26.32
o. Collateral assets received and on balance sheet	XXX	XXX	XXX
p. Assets held under modco reinsurance agreements	XXX	XXX	XXX
q. Assets held under funds withheld reinsurance agreements	XXX	XXX	XXX
r. Total restricted assets (Sum of a through q)	XXX	XXX	XXX

(a) Column 1 divided by Asset Page, Column 1, Line 28

(b) Column 5 divided by Asset Page, Column 3, Line 28

NOTES TO FINANCIAL STATEMENTS

GI Reference	Difference between Note and GI (Per Column 8 above)	Explanation
25.04 + 25.05	\$ -	
26.21	\$ -	
26.22	\$ -	
26.23	\$ -	
26.24	\$ -	
26.25	\$ -	
26.26	\$ -	
26.27	\$ -	
26.28	\$ -	
26.29	\$ -	
26.31	\$ -	
26.30	\$ -	
26.32	\$ -	

2. Detail of Assets Pledged as Collateral Not Captured in Other Categories (Contracts that Share Similar Characteristics, Such as Reinsurance (excluding Modco/FWH) and Derivatives, Are Reported in the Aggregate)

Description of Assets	1 Total Gross (Admitted & Non-admitted) Restricted from Current Year	2 Total Gross (Admitted & Non-admitted) Restricted from Prior Year	3 Increase/ (Decrease) (1 minus 2)	4 Total Current Year Admitted Restricted	5 Gross (Admitted & Non-admitted) Restricted to Total Assets	6 Admitted Restricted to Total Admitted Assets
Total (a)	\$ -	\$ -	\$ -	\$ -	0.000%	0.000%
Amount of Total pledged under derivative contracts			\$ -	\$ -	XXX	XXX
Total Excluding Derivative Collateral (Total minus Amt of Total pledged under derivative contracts)			\$ -	\$ -	XXX	XXX

(a) Total Line for Columns 1 through 3 should equal 5L(1)m Columns 1 through 3 respectively and Total Line for Column 4 should equal 5L(1)m Column 5.

3. Detail of Other Restricted Assets (Contracts that Share Similar Characteristics, Such as Reinsurance (exclude Modco/FWH) and Derivatives, Are Reported in the Aggregate)

Description of Assets	1 Total Gross (Admitted & Non-admitted) Restricted from Current Year	2 Total Gross (Admitted & Non-admitted) Restricted from Prior Year	3 Increase/ (Decrease) (1 minus 2)	4 Total Current Year Admitted Restricted	5 Gross (Admitted & Non-admitted) Restricted to Total Assets	6 Admitted Restricted to Total Admitted Assets
Total (a)	\$ -	\$ -	\$ -	\$ -	XXX	XXX

(a) Total Line for Columns 1 through 3 should equal 5L(1)n Columns 1 through 3 respectively and Total Line for Column 4 should equal 5L(1)n Column 5.

4. Collateral Received and Assets Held under Modco/Funds Withheld (FWH) Reinsurance Agreements Reflected as Assets Within the Reporting Entity's Financial Statements

Assets	1 (BACV) Collateral ***	2 (BACV) Modco ****	3 (BACV) FWH *****	4 Fair Value Collateral	5 Fair Value Modco	6 Fair Value FWH	7 % of BACV to Total Assets (Admitted and Nonadmitted)*	8 % of BACV to Total Admitted Assets **
a. Cash, Cash Equivalents and Short-Term Investments							0.000%	0.000%
b. Schedule D, Part 1, Section 1							0.000%	0.000%
c. Schedule D, Part 1, Section 2							0.000%	0.000%
d. Schedule D, Part 2, Section 1							0.000%	0.000%
e. Schedule D, Part 2, Section 2							0.000%	0.000%
f. Schedule B							0.000%	0.000%
g. Schedule A							0.000%	0.000%
h. Schedule BA, Part 1							0.000%	0.000%
i. Schedule DL, Part 1							0.000%	0.000%
j. Other							0.000%	0.000%
k. Total Assets (a+b+c+d+e+f+g+h+i+j)	\$ -	\$ -	\$ -	\$ -	\$ -	\$ -	0.000%	0.000%
l. Percentage to Total FWH Assets (including Modco)	XXX	XXX	XXX	XXX	XXX	XXX	XXX	XXX

* Sum of Columns 1, 2, and 3 divided by Asset Page, Line 26 (Column 1)

** Sum of Columns 1, 2, and 3 divided by Asset Page, Line 26 (Column 3)

*** k (Collateral BACV) should equal Note 5L(1) Column 1, Line o

**** k (Modco BACV) should equal Note 5L(1) Column 1, Line p

***** k (FWH BACV) should equal Note 5L(1) Column 1, Line q

NOTES TO FINANCIAL STATEMENTS

Assets	9 Book/Adjusted Carrying Value (BACV)	10	11	12	13	14	15
		Related Party Code					
	FWH Including Modco	1	2	3	4	5	6
a. Cash, Cash Equivalents and Short-Term Investments	\$ -						
b. Schedule D, Part 1, Section 1	\$ -						
c. Schedule D, Part 1, Section 2	\$ -						
d. Schedule D, Part 2, Section 1	\$ -						
e. Schedule D, Part 2, Section 2	\$ -						
f. Schedule B	\$ -						
g. Schedule A	\$ -						
h. Schedule BA, Part 1	\$ -						
i. Schedule DL, Part 1	\$ -						
j. Other	\$ -						
k. Total Assets (a+b+c+d+e+f+g+h+i+j)	\$ -	\$ -	\$ -	\$ -	\$ -	\$ -	\$ -
l. Percentage to Total FWH Assets (including Modco)	0.000%	0.000%	0.000%	0.000%	0.000%	0.000%	0.000%

	1 Amount	2 % of Liability to Total Liabilities #
m. Recognized Obligation to Return Collateral Asset		0.000%
n. Recognized Obligation for Modco assets		0.000%
o. Recognized Obligation for FWH (excluding Modco) assets		0.000%
# m + n + o = Column 1 divided by Liability Page, Line 24 (Column 3)		

5. Disclose whether any of the assets held as collateral or under modified coinsurance (Modco) or funds withheld reinsurance (FWH) agreements have been pledged for another purpose specific to the insurance reporting entity (not for the benefit of the reinsurer). For example, if the insurance reporting entity has used these assets as the collateral in a securities lending agreement, a repo transaction, pledged as collateral to the FHLB, etc. (For Modco/FWH assets, items pledged on behalf of the reinsurer shall not be captured.)

	Collateral Held	Modco	FWH
a. Securities Lending			
b. Repo / repurchase Agreements			
c. Placed under option contracts			
d. On deposit with states			
e. On deposit with other regulatory bodies			
f. Pledged as collateral to FHLB (including assets backing funding agreements)			
g. Pledged as collateral not captured in other categories			
h. Total (a+b+c+d+e+f+g)	\$ -	\$ -	\$ -

M. Working Capital Finance Investments

1. Aggregate Working Capital Finance Investments (WCFI) Book/Adjusted Carrying Value by NAIC Designation:

	Gross Asset CY	Non-admitted Asset CY	Net Admitted Asset CY
a. WCFI Designation 1			\$ -
b. WCFI Designation 2			\$ -
c. WCFI Designation 3			\$ -
d. WCFI Designation 4			\$ -
e. WCFI Designation 5			\$ -
f. WCFI Designation 6			\$ -
g. Total (a+b+c+d+e+f)	\$ -	\$ -	\$ -

2. Aggregate Maturity Distribution on the Underlying Working Capital Finance Programs

	Book/Adjusted Carrying Value
a. Up to 180 Days	
b. 181 to 365 Days	
c. Total (a+b)	\$ -

3.

N. Offsetting and Netting of Assets and Liabilities

	Gross Amount Recognized	Amount Offset*	Net Amount Presented on Financial Statements
(1) Assets			

* For derivative assets and derivative liabilities, the amount offset shall agree to Schedule DB, Part D, Section 1

	Gross Amount Recognized	Amount Offset*	Net Amount Presented on Financial Statements
(2) Liabilities			

* For derivative assets and derivative liabilities, the amount offset shall agree to Schedule DB, Part D, Section 1

NOTES TO FINANCIAL STATEMENTS

O. 5GI Securities

Investment	Number of 5GI Securities		Aggregate BACV		Aggregate Fair Value	
	Current Year	Prior Year	Current Year	Prior Year	Current Year	Prior Year
(1) ICO - AC						
(2) ICO - FV						
(3) ABS - AC						
(4) ABS - FV						
(5) Preferred Stock - AC						
(6) Preferred Stock - FV						
(7) Total (1+2+3+4+5+6)	0	0	\$ -	\$ -	\$ -	\$ -

AC - Amortized Cost FV - Fair Value

P. Short Sales

(1) Unsettled Short Sale Transactions (Outstanding as of Reporting Date)

	Proceeds Received	Current Fair Value of Securities Sold Short	Unrealized Gain or (Loss)	Expected Settlement (# of Days)	Fair Value of Short Sales Exceeding (or expected to exceed) 3 Settlement Days	Fair Value of Short Sales Expected to be Settled by Secured Borrowing
a. ICO						
b. ABS						
c. Preferred Stock						
d. Common Stock						
e. Totals (a+b+c+d)	\$ -	\$ -	\$ -	XXX	\$ -	\$ -

(2) Settled Short Sale Transactions

	Proceeds Received	Current Fair Value of Securities Sold Short	Realized Gain or (Loss) on Transaction	Fair Value of Short Sales that Exceeded 3 Settlement Days	Fair Value of Short Sales Settled by Secured Borrowing
a. ICO					
b. ABS					
c. Preferred Stock					
d. Common Stock					
e. Totals (a+b+c+d)	\$ -	\$ -	\$ -	\$ -	\$ -

Q. Prepayment Penalty and Acceleration Fees

General Account

1. Number of CUSIPs
2. Aggregate Amount of Investment Income

R. Reporting Entity's Share of Cash Pool by Asset Type

Asset Type	Percent Share
(1) Cash	23.1%
(2) Cash Equivalents	76.9%
(3) Short-Term Investments	
(4) Total (Must equal 100%)	100.0%

NOTES TO FINANCIAL STATEMENTS

S. Aggregate Collateral Loans by Qualifying Investment Collateral

Collateral Type	Aggregate Collateral Loan*	Admitted	Nonadmitted
(1) Cash, Cash Equivalent & ST Investments			
a. Affiliated	\$ -		
b. Unaffiliated	\$ -		
(2) Issuer Credit Obligations			
a. Affiliated	\$ -		
b. Unaffiliated	\$ -		
(3) Asset-Backed Securities			
a. Affiliated	\$ -		
b. Unaffiliated	\$ -		
(4) Preferred Stocks			
a. Affiliated	\$ -		
b. Unaffiliated	\$ -		
(5) Common Stocks			
a. Affiliated	\$ -		
b. Unaffiliated	\$ -		
(6) Real Estate			
a. Affiliated	\$ -		
b. Unaffiliated	\$ -		
(7) Mortgage Loans			
a. Affiliated	\$ -		
b. Unaffiliated	\$ -		
(8) Joint Ventures, Partnerships, LLC			
a. Affiliated	\$ -		
b. Unaffiliated	\$ -		
(9) Other Qualifying Investments			
a. Affiliated	\$ -		
b. Unaffiliated	\$ -		
(10) Collateral Does not Qualify as an Investment			
a. Affiliated	\$ -		
b. Unaffiliated	\$ -		
(11) Total	\$ -	\$ -	\$ -

* Aggregate Collateral Loan Total Line should equal Schedule BA, Part 1, Column 12, Book Adjusted Carrying Value

NOTE 6 Joint Ventures, Partnerships and Limited Liability Companies

A.

B.

NOTE 7 Investment Income

A. Company input

B. Company input

C. The gross, nonadmitted and admitted amounts for interest income due and accrued.

Interest Income Due and Accrued	<u>Amount</u>
1. Gross	\$ 5,451
2. Nonadmitted	
3. Admitted	\$ 5,451

D. The aggregate deferred interest.

Aggregate Deferred Interest	<u>Amount</u>

E. The cumulative amounts of paid-in-kind (PIK) interest included in the current principal balance.

Cumulative amounts of PIK interest included in the current principal balance	<u>Amount</u>

NOTE 8 Derivative Instruments

A. Derivatives under SSAP No. 86—Derivatives

(1)

(2)

(3)

(4)

(5)

(6)

(7)

(8)

ANNUAL STATEMENT FOR THE YEAR 2025 OF THE NORTHWEST DENTAL BENEFITS LLC
NOTES TO FINANCIAL STATEMENTS

(9)

a.

Fiscal Year	Derivative Premium Payments Due
1. 2026	
2. 2027	
3. 2028	
4. 2029	
5. Thereafter	
6. Total Financing Premiums (Sum of 1 through 5)	\$ -

b.

	Undiscounted Future Premium Commitments	Derivative Fair Value With Premium Commitments (Reported on DB)	Derivative Fair Value Excluding Impact of Financing Premiums
1. Prior Year			
2. Current Year			

(10)

<u>Type of Excluded Component</u>	<u>Current Fair Value</u>	<u>Recognized Unrealized Gain (Loss)</u>	<u>Fair Value Reflected in BACV</u>	<u>Aggregate Amount Owed at Maturity</u>	<u>Current Year Amortization</u>	<u>Remaining Amortization</u>
a. Time Value				XXX	XXX	XXX
b. Volatility Value				XXX	XXX	XXX
c. Cross Current Basis Spread			XXX	XXX	XXX	XXX
d. Forward Points			XXX			

B. Derivatives under SSAP No. 108—Derivative Hedging Variable Annuity Guarantees
(1)

(2) Recognition of gains/losses and deferred assets and liabilities

a. Scheduled Amortization

Amortization Year	Deferred Assets	Deferred Liabilities
1. 2026		
2. 2027		
3. 2028		
4. 2029		
5. 2030		
6. 2031		
7. 2032		
8. 2033		
9. 2034		
10. 2035		
11. Total (Sum of 1 through 10)	\$ -	\$ -

b. Total Deferred Balance *

* Should agree to Column 19 of Schedule DB, Part E

c. Reconciliation of Amortization:

1. Prior Year Total Deferred Balance		
2. Current Year Amortization		
3. Current Year Deferred Recognition		
4. Ending Deferred Balance [1 - (2 + 3)]	\$	-

d. Open Derivative Removed from SSAP No. 108 and Captured in Scope of SSAP No. 86

1. Total Derivative Fair Value Change		
2. Change in Fair Value Reflected as a Natural Offset to VM21 Liability under SSAP No. 108		
3. Change in Fair Value Reflected as a Deferred Asset / Liability Under SSAP No. 108		
4. Other Changes		
5. Unrealized Gain / Loss Recognized for Derivative Under SSAP No. 86 [1-(sum of 2 through 4)]	\$	-

e. Open Derivative Removed from SSAP No. 86 and Captured in Scope of SSAP No. 108

1. Total Derivative Fair Value Change		
2. Unrealized Gain / Loss Recognized Prior to the Reclassification to SSAP No. 108		
3. Other Changes		
4. Fair Value Change Available for Application under SSAP No. 108 [1-(2+3)]	\$	-

(3) Hedging Strategies Identified as No Longer Highly Effective

a.

b. Details of Hedging Strategies Identified as No Longer Highly Effective

Unique Identifier	Date Domiciliary State Notified	Amortization (# of Years) 5 or Less	Recognized Deferred Assets	Recognized Deferred Liabilities

NOTES TO FINANCIAL STATEMENTS

c. Amortization

Amortization Year	Recognized Deferred Assets	Recognized Deferred Liabilities	Accelerated Amortization	Original Amortization
1. 2026				
2. 2027				
3. 2028				
4. 2029				
5. 2030				

6. Total Adjusted Amortization

d.

(4) Hedging Strategies Terminated

a.

b. Details of Hedging Strategies Terminated

Unique Identifier	Date Domiciliary State Notified	Amortization (# of Years) 5 or Less	Recognized Deferred Assets	Recognized Deferred Liabilities

c. Amortization

Amortization Year	Recognized Deferred Assets	Recognized Deferred Liabilities	Accelerated Amortization	Original Amortization
1. 2026				
2. 2027				
3. 2028				
4. 2029				
5. 2030				

6. Total Adjusted Amortization

d.

NOTE 9 Income Taxes

A. The components of the net deferred tax asset/(liability) at the end of current period are as follows:

1.

	As of End of Current Period			12/31/2024			Change		
	(1) Ordinary	(2) Capital	(3) (Col. 1 + 2) Total	(4) Ordinary	(5) Capital	(6) (Col. 4 + 5) Total	(7) (Col. 1 - 4) Ordinary	(8) (Col. 2 - 5) Capital	(9) (Col. 7 + 8) Total
(a) Gross Deferred Tax Assets			\$ -			\$ -	\$ -	\$ -	\$ -
(b) Statutory Valuation Allowance Adjustment			\$ -			\$ -	\$ -	\$ -	\$ -
(c) Adjusted Gross Deferred Tax Assets (1a - 1b)	\$ -	\$ -	\$ -	\$ -	\$ -	\$ -	\$ -	\$ -	\$ -
(d) Deferred Tax Assets Nonadmitted			\$ -			\$ -	\$ -	\$ -	\$ -
(e) Subtotal Net Admitted Deferred Tax Asset (1c - 1d)	\$ -	\$ -	\$ -	\$ -	\$ -	\$ -	\$ -	\$ -	\$ -
(f) Deferred Tax Liabilities			\$ -			\$ -	\$ -	\$ -	\$ -
(g) Net Admitted Deferred Tax Asset/(Net Deferred Tax Liability) (1e - 1f)	\$ -	\$ -	\$ -	\$ -	\$ -	\$ -	\$ -	\$ -	\$ -

2.

	As of End of Current Period			12/31/2024			Change		
	(1) Ordinary	(2) Capital	(3) (Col. 1 + 2) Total	(4) Ordinary	(5) Capital	(6) (Col. 4 + 5) Total	(7) (Col. 1 - 4) Ordinary	(8) (Col. 2 - 5) Capital	(9) (Col. 7 + 8) Total
Admission Calculation Components SSAP No. 101									
(a) Federal Income Taxes Paid In Prior Years Recoverable Through Loss Carrybacks			\$ -			\$ -	\$ -	\$ -	\$ -
(b) Adjusted Gross Deferred Tax Assets Expected To Be Realized (Excluding The Amount Of Deferred Tax Assets From 2(a) above) After Application of the Threshold Limitation. (The Lesser of 2(b)1 and 2(b)2 Below)			\$ -			\$ -	\$ -	\$ -	\$ -
1. Adjusted Gross Deferred Tax Assets Expected to be Realized Following the Balance Sheet Date.			\$ -			\$ -	\$ -	\$ -	\$ -
2. Adjusted Gross Deferred Tax Assets Allowed per Limitation Threshold.	XXX	XXX		XXX	XXX		XXX	XXX	\$ -
(c) Adjusted Gross Deferred Tax Assets (Excluding The Amount Of Deferred Tax Assets From 2(a) and 2(b) above) Offset by Gross Deferred Tax Liabilities.			\$ -			\$ -	\$ -	\$ -	\$ -
(d) Deferred Tax Assets Admitted as the result of application of SSAP No. 101. Total (2(a) + 2(b) + 2(c))	\$ -	\$ -	\$ -	\$ -	\$ -	\$ -	\$ -	\$ -	\$ -

3.

2025

2024

a. Ratio Percentage Used To Determine Recovery Period And Threshold Limitation Amount.

b. Amount Of Adjusted Capital And Surplus Used To Determine Recovery Period And Threshold Limitation In 2(b)2 Above.

NOTES TO FINANCIAL STATEMENTS

4.

	As of End of Current Period		12/31/2024		Change	
	(1)	(2)	(3)	(4)	(5)	(6)
	Ordinary	Capital	Ordinary	Capital	(Col. 1 - 3) Ordinary	(Col. 2 - 4) Capital
Impact of Tax Planning Strategies:						
(a) Determination of adjusted gross deferred tax assets and net admitted deferred tax assets, by tax character as a percentage.						
1. Adjusted Gross DTAs amount from Note 9A1 (c)						
2. Percentage of adjusted gross DTAs by tax character attributable to the impact of tax planning strategies					0.000%	0.000%
3. Net Admitted Adjusted Gross DTAs amount from Note 9A1(e)						
4. Percentage of net admitted adjusted gross DTAs by tax character admitted because of the impact of tax planning strategies					0.000%	0.000%

b. Do the Company's tax-planning strategies include the use of reinsurance?

B.

C. Current income taxes incurred consist of the following major components:

	(1) As of End of Current Period	(2) 12/31/2024	(3) (Col. 1 - 2) Change
1. Current Income Tax			
(a) Federal			\$ -
(b) Foreign			\$ -
(c) Subtotal (1a+1b)	\$ -	\$ -	\$ -
(d) Federal income tax on net capital gains			\$ -
(e) Utilization of capital loss carry-forwards			\$ -
(f) Other			\$ -
(g) Federal and foreign income taxes incurred (1c+1d+1e+1f)	\$ -	\$ -	\$ -
2. Deferred Tax Assets:			
(a) Ordinary:			
(1) Discounting of unpaid losses			\$ -
(2) Unearned premium reserve			\$ -
(3) Policyholder reserves			\$ -
(4) Investments			\$ -
(5) Deferred acquisition costs			\$ -
(6) Policyholder dividends accrual			\$ -
(7) Fixed assets			\$ -
(8) Compensation and benefits accrual			\$ -
(9) Pension accrual			\$ -
(10) Receivables - nonadmitted			\$ -
(11) Net operating loss carry-forward			\$ -
(12) Tax credit carry-forward			\$ -
(13) Other			\$ -
(99) Subtotal (sum of 2a1 through 2a13)	\$ -	\$ -	\$ -
(b) Statutory valuation allowance adjustment			\$ -
(c) Nonadmitted			\$ -
(d) Admitted ordinary deferred tax assets (2a99 - 2b - 2c)	\$ -	\$ -	\$ -
(e) Capital:			
(1) Investments			\$ -
(2) Net capital loss carry-forward			\$ -
(3) Real estate			\$ -
(4) Other			\$ -
(99) Subtotal (2e1+2e2+2e3+2e4)	\$ -	\$ -	\$ -
(f) Statutory valuation allowance adjustment			\$ -
(g) Nonadmitted			\$ -
(h) Admitted capital deferred tax assets (2e99 - 2f - 2g)	\$ -	\$ -	\$ -
(i) Admitted deferred tax assets (2d + 2h)	\$ -	\$ -	\$ -
3. Deferred Tax Liabilities:			
(a) Ordinary:			
(1) Investments			\$ -
(2) Fixed assets			\$ -
(3) Deferred and uncollected premium			\$ -
(4) Policyholder reserves			\$ -
(5) Other			\$ -
(99) Subtotal (3a1+3a2+3a3+3a4+3a5)	\$ -	\$ -	\$ -
(b) Capital:			
(1) Investments			\$ -
(2) Real estate			\$ -
(3) Other			\$ -
(99) Subtotal (3b1+3b2+3b3)	\$ -	\$ -	\$ -
(c) Deferred tax liabilities (3a99 + 3b99)	\$ -	\$ -	\$ -
4. Net deferred tax assets/liabilities (2i - 3c)	\$ -	\$ -	\$ -

NOTES TO FINANCIAL STATEMENTS

- D.
- E.
- F.
- G.
- H. Repatriation Transition Tax (RTT)
- I. Alternative Minimum Tax (AMT) Credit

	Amount
(1) Gross AMT Credit Recognized as:	
a. Current year recoverable	
b. Deferred tax asset (DTA)	
(2) Beginning Balance of AMT Credit Carryforward	
(3) Amounts Recovered	
(4) Adjustments	
(5) Ending Balance of AMT Credit Carryforward (5=2-3-4)	\$ -
(6) Reduction for Sequestration	
(7) Nonadmitted by Reporting Entity	
(8) Reporting Entity Ending Balance (8=5-6-7)	\$ -

NOTE 10 Information Concerning Parent, Subsidiaries, Affiliates and Other Related Parties

- A. Company input
 - Avondale Dental Center, LLC has a business services agreement providing resources and capacity to NWDB.
 - Avondale Dental Center, LLC has a dental delegation agreement providing dental and management services with and for NWDB.
 - Avondale Dental Group, PC is the parent company of Avondale Dental Center, LLC and has common ownership with NWDB
 - EAG Properties II, LLC has a lease agreement with NWDB
- N. Investment in Insurance SCAs
 - (1) Avondale Dental Center, LLC bills NWDB monthly at a rate of \$22,000.

NOTE 11 Debt

- A.
- B. FHLB (Federal Home Loan Bank) Agreements
 - (1)

	Total
(2) FHLB Capital Stock	
a. Aggregate Totals	
1. Current Year	
(a) Membership Stock - Class A	
(b) Membership Stock - Class B	
(c) Activity Stock	
(d) Excess Stock	
(e) Aggregate Total (a+b+c+d)	\$ -
(f) Actual or estimated Borrowing Capacity as Determined by the Insurer	
2. Prior Year-end	
(a) Membership Stock - Class A	
(b) Membership Stock - Class B	
(c) Activity Stock	
(d) Excess Stock	
(e) Aggregate Total (a+b+c+d)	\$ -
(f) Actual or estimated Borrowing Capacity as Determined by the Insurer	

11B(2)a1(f) should be equal to or greater than 11B(4)a1(d)
 11B(2)a2(f) should be equal to or greater than 11B(4)a2(d)

	1	2	Eligible for Redemption			
			3	4	5	6
	Current Year Total (2+3+4+5+6)	Not Eligible for Redemption	Less Than 6 Months	6 Months to Less Than 1 Year	1 to Less Than 3 Years	3 to 5 Years
Membership Stock						
1. Class A	\$ -					
2. Class B	\$ -					

11B(2)b1 Current Year Total (Column 1) should equal 11B(2)a1(a) Total (Column 1)
 11B(2)b2 Current Year Total (Column 1) should equal 11B(2)a1(b) Total (Column 1)

- (3) Collateral Pledged to FHLB
 - a. Amount Pledged as of Reporting Date

	1 Fair Value	2 Carrying Value	3 Aggregate Total Borrowing
1. Current Year Total Collateral Pledged			
2. Prior Year-end Total Collateral Pledged			

11B(3)a1 (Column 2) should be equal to or less than 11B(3)b1 (Column 2)
 11B(3)a2 (Column 2) should be equal to or less than 11B(3)b2 (Column 2)

ANNUAL STATEMENT FOR THE YEAR 2025 OF THE NORTHWEST DENTAL BENEFITS LLC
NOTES TO FINANCIAL STATEMENTS

b. Maximum Amount Pledged During Reporting Period

	1	2	3
	Fair Value	Carrying Value	Amount Borrowed at Time of Maximum Collateral
1. Current Year Total Maximum Collateral Pledged			
2. Prior Year-end Total Maximum Collateral Pledged			

(4) Borrowing from FHLB

a. Amount as of Reporting Date

	Total	Funding Agreements Reserves Established
1. Current Year		
(a) Debt		XXX
(b) Funding Agreements		
(c) Other		XXX
(d) Aggregate Total (a+b+c)	\$ -	
2. Prior Year end		
(a) Debt		XXX
(b) Funding Agreements		
(c) Other		XXX
(d) Aggregate Total (a+b+c)	\$ -	

b. Maximum Amount During Reporting Period (Current Year)

	Total
1. Debt	
2. Funding Agreements	
3. Other	
4. Aggregate Total (Lines 1+2+3)	\$ -

11B(4)b4 should be equal to or greater than 11B(4)a1(d)

c. FHLB - Prepayment Obligations

Does the company have prepayment obligations under the following arrangements (YES/NO)?

- 1. Debt
- 2. Funding Agreements
- 3. Other

C. Unused commitments and lines of credit for financing arrangements:

	Current Year		Prior Year	
	Unused Commitments	Unused Lines Of Credit	Unused Commitments	Unused Lines Of Credit
1. Short-Term (contracts terminating in 12 months or less)				
2. Long-Term (contracts terminating in more than 12 months)				
3. Total	\$ -	\$ -	\$ -	\$ -

NOTE 12 Retirement Plans, Deferred Compensation, Postemployment Benefits and Compensated Absences and Other Postretirement Benefit Plans

A. Defined Benefit Plan

(1) Change in benefit obligation

a. Pension Benefits

	Overfunded		Underfunded	
	2025	2024	2025	2024
1. Benefit obligation at beginning of year				
2. Service cost				
3. Interest cost				
4. Contribution by plan participants				
5. Actuarial gain/loss				
6. Foreign currency exchange rate changes				
7. Benefits paid				
8. Plan amendments				
9. Business combinations, divestitures, curtailments, settlements and special termination benefits				
10. Benefit obligation at end of year	\$ -	\$ -	\$ -	\$ -

ANNUAL STATEMENT FOR THE YEAR 2025 OF THE NORTHWEST DENTAL BENEFITS LLC
NOTES TO FINANCIAL STATEMENTS

b. Postretirement Benefits

	Overfunded		Underfunded	
	2025	2024	2025	2024
1. Benefit obligation at beginning of year				
2. Service cost				
3. Interest cost				
4. Contribution by plan participants				
5. Actuarial gain/loss				
6. Foreign currency exchange rate changes				
7. Benefits paid				
8. Plan amendments				
9. Business combinations, divestitures, curtailments, settlements and special termination benefits				
10. Benefit obligation at end of year	\$ -	\$ -	\$ -	\$ -

c. Special or Contractual Benefits Per SSAP No. 11

	Overfunded		Underfunded	
	2025	2024	2025	2024
1. Benefit obligation at beginning of year				
2. Service cost				
3. Interest cost				
4. Contribution by plan participants				
5. Actuarial gain/loss				
6. Foreign currency exchange rate changes				
7. Benefits paid				
8. Plan amendments				
9. Business combinations, divestitures, curtailments, settlements and special termination benefits				
10. Benefit obligation at end of year	\$ -	\$ -	\$ -	\$ -

	Pension Benefits		Postretirement Benefits		Special or Contractual Benefits Per SSAP No. 11	
	2025	2024	2025	2024	2025	2024
(2) Change in plan assets						
a. Fair value of plan assets at beginning of year						
b. Actual return on plan assets						
c. Foreign currency exchange rate changes						
d. Reporting entity contribution						
e. Plan participants' contributions						
f. Benefits paid						
g. Business combinations, divestitures and settlements						
h. Fair value of plan assets at end of year	\$ -	\$ -	\$ -	\$ -	\$ -	\$ -

(3) Funded status

	Pension Benefits		Postretirement Benefits	
	2025	2024	2025	2024
a. Components:				
1. Prepaid benefit costs				
2. Overfunded plan assets				
3. Accrued benefit costs				
4. Liability for pension benefits				
b. Assets and liabilities recognized:				
1. Assets (nonadmitted)				
2. Liabilities recognized				
c. Unrecognized liabilities				

	Pension Benefits		Postretirement Benefits		Special or Contractual Benefits Per SSAP No. 11	
	2025	2024	2025	2024	2025	2024
(4) Components of net periodic benefit cost						
a. Service cost						
b. Interest cost						
c. Expected return on plan assets						
d. Transition asset or obligation						
e. Gains and losses						
f. Prior service cost or credit						
g. Gain or loss recognized due to a settlement or curtailment						
h. Total net periodic benefit cost	\$ -	\$ -	\$ -	\$ -	\$ -	\$ -

(5) Amounts in unassigned funds (surplus) recognized as components of net periodic benefit cost

	Pension Benefits		Postretirement Benefits	
	2025	2024	2025	2024
a. Items not yet recognized as a component of net periodic cost - prior year				
b. Net transition asset or obligation recognized				
c. Net prior service cost or credit arising during the period				
d. Net prior service cost or credit recognized				
e. Net gain and loss arising during the period				
f. Net gain and loss recognized				
g. Items not yet recognized as a component of net periodic cost - current year	\$ -	\$ -	\$ -	\$ -

NOTES TO FINANCIAL STATEMENTS

(6) Amounts in unassigned funds (surplus) that have not yet been recognized as components of net periodic benefit cost

	Pension Benefits		Postretirement Benefits	
	2025	2024	2025	2024
a. Net transition asset or obligation				
b. Net prior service cost or credit				
c. Net recognized gains and losses				

(7) Weighted-average assumptions used to determine net periodic benefit cost as of the end of current period:

	2025	2024
a. Weighted average discount rate		
b. Expected long-term rate of return on plan assets		
c. Rate of compensation increase		
d. Interest crediting rates (for cash balance plans and other plans with promised interest crediting rates)		

Weighted average assumptions used to determine projected benefit obligations as of end of current period:

	2025	2024
e. Weighted average discount rate		
f. Rate of compensation increase		
g. Interest crediting rates (for cash balance plans and other plans with promised interest crediting rates)		

(8)

(9)

(10) The following estimated future payments, which reflect expected future service, as appropriate, are expected to be paid in the years indicated:

	Amount
a. 2026	
b. 2027	
c. 2028	
d. 2029	
e. 2030	
f. 2031 through 20xx	

(11)

(12)

(13)

(14)

(15)

(16)

(17)

B.

C. The fair value of each class of plan assets

(1) Fair Value Measurements of Plan Assets at Reporting Date

Description for each class of plan assets	(Level 1)	(Level 2)	(Level 3)	Total
Total Plan Assets	\$ -	\$ -	\$ -	\$ -

(2)

D.

E. Defined Contribution Plan

F. Multiemployer Plans

G. Consolidated/Holding Company Plans

H. Postemployment Benefits and Compensated Absences

I. Impact of Medicare Modernization Act on Postretirement Benefits (INT 04-17)

NOTES TO FINANCIAL STATEMENTS

NOTE 13 Capital and Surplus, Dividend Restrictions and Quasi-Reorganizations

- A.
- B.
- C.
- D.
- E.
- F.
- G.
- H.
- I.
- J. The portion of unassigned funds (surplus) represented or reduced by cumulative unrealized gains and losses is

K. The Company issued the following surplus debentures or similar obligations:

1 Item Number	2 Date Issued	3 Interest Rate	4 Original Issue Amount of Note	5 Is Surplus Note Holder a Related Party (Y/N)	6 Carrying Value of Note Prior Year	7 Carrying Value of Note Current Year*	8 Unapproved Interest And/Or Principal
Total	XXX	XXX	\$ -	XXX	\$ -	\$ -	\$ -

* Total should agree with Page 3, Line 29.

1 Item Number	9 Current Year Interest Expense Recognized	10 Life-To-Date Interest Expense Recognized	11 Current Year Interest Offset Percentage (not including amounts paid to a 3rd party liquidity provider)	12 Current Year Principal Paid	13 Life-To-Date Principal Paid	14 Date of Maturity
Total	\$ -	\$ -	XXX	\$ -	\$ -	XXX

1 Item Number	15 Are Surplus Note Payments Contractually Linked? (Y/N)	16 Surplus Note Payments Subject to Administrative Offsetting Provisions? (Y/N)	17 Were Surplus Note Proceeds Used to Purchase an Asset Directly From the Holder of the Surplus Note? (Y/N)	18 Is Asset Issuer a Related Party (Y/N)	19 Type of Assets Received Upon Issuance
Total	XXX	XXX	XXX	XXX	XXX

1 Item Number	20 Principal Amount of Assets Received Upon Issuance	21 Book/Adjusted Carry Value of Assets	22 Is Liquidity Source a Related Party to the Surplus Note Issuer? (Y/N)
Total	\$ -	\$ -	XXX

L. The impact of any restatement due to prior quasi-reorganizations is as follows:

Change in Year Surplus	Change in Gross Paid-in and Contributed Surplus

M.

NOTES TO FINANCIAL STATEMENTS

NOTE 14 Liabilities, Contingencies and Assessments

A. Contingent Commitments

(1) Total contingent liabilities:

(2)

(1)	(2)	(3)	(4)	(5)
Nature and circumstances of guarantee and key attributes, including date and duration of agreement	Liability recognition of guarantee. (Include amount recognized at inception. If no initial recognition, document exception allowed under SSAP No. 5.)	Ultimate financial statement impact if action under the guarantee is required	Maximum potential amount of future payments (undiscounted) the guarantor could be required to make under the guarantee. If unable to develop an estimate, this should be specifically noted.	Current status of payment or performance risk of guarantee. Also provide additional discussion as warranted
Total	\$ -	XXX	\$ -	XXX

(3)

Amount

- a. Aggregate Maximum Potential of Future Payments of All Guarantees (undiscounted) the guarantor could be required to make under guarantees. (Should equal total of Column 4 for (2) above.)
- b. Current Liability Recognized in F/S:
 - 1. Noncontingent Liabilities
 - 2. Contingent Liabilities
- c. Ultimate Financial Statement Impact if action under the guarantee is required:
 - 1. Investments in SCA
 - 2. Joint Venture
 - 3. Dividends to Stockholders (capital contribution)
 - 4. Expense
 - 5. Other
 - 6. Total (1+2+3+4+5) (Should equal (3)a.)

\$ -

B. Assessments

(1)

(2) a. Assets recognized from paid and accrued premium tax offsets and policy surcharges prior year-end

b. Decreases current year:

c. Increases current year:

d. Assets recognized from paid and accrued premium tax offsets and policy surcharges current year-end

\$ -

(3)

a. Discount Rate Applied

b. The Undiscounted and Discounted Amount of the Guaranty Fund Assessments and Related Assets by Insolvency

Name of the Insolvency	Guaranty Fund Assessment		Related Assets	
	Undiscounted	Discounted	Undiscounted	Discounted

c. Number of Jurisdictions, Ranges of Years Used to Discount and Weighted Average Number of Years of the Discounting Time Period for Payables and Recoverables by Insolvency

Name of the Insolvency	Payables			Recoverables		
	Number of Jurisdictions	Range of Years	Weighted Average Number of Years	Number of Jurisdictions	Range of Years	Weighted Average Number of Years

C. Gain Contingencies

ANNUAL STATEMENT FOR THE YEAR 2025 OF THE NORTHWEST DENTAL BENEFITS LLC
NOTES TO FINANCIAL STATEMENTS

D. Claims related extra contractual obligations and bad faith losses stemming from lawsuits

- Direct
- (1) The company paid the following amounts in the reporting period to settle claims related extra contractual obligations or bad faith claims stemming from lawsuits
- (2) Number of claims where amounts were paid to settle claims related extra contractual obligations or bad faith claims resulting from lawsuits during the reporting period
- (3) Indicate whether claim count information is disclosed per claim or per claimant

E. Joint and Several Liabilities

F. All Other Contingencies

NOTE 15 Leases

A. Lessee Operating Lease:

- (1) Company input
- (2) a. At December 31, 2025, the minimum aggregate rental commitments are as follows:

	Operating Leases
1. 2026	\$ 29,056
2. 2027	\$ 30,509
3. 2028	\$ 32,035
4. 2029	\$ 33,636
5. 2030	\$ 35,318
6. Thereafter	
7. Total (sum of 1 through 6)	\$ 160,554

- (3) Company input

B. Lessor Leases

- (1) Company input
- c. Future minimum lease payment receivables under noncancelable leasing arrangements as of the end of current period are as follows:

	Operating Leases
1. 2026	
2. 2027	
3. 2028	
4. 2029	
5. 2030	
6. Thereafter	
7. Total (sum of 1 through 6)	\$ -

- d. Company input

- (2) Leveraged Leases

Company input

b. The Company's investment in leveraged leases relates to equipment used primarily in the transportation industries. The component of net income from leveraged leases as of the end of current period and December 31, 2024 were as shown below:

	2025	2024
1. Income from leveraged leases before income tax including investment tax credit		
2. Less current income tax		
3. Net income from leveraged leases (1 - 2)	\$ -	\$ -

c. The components of the investment in leveraged leases as of the end of current period and December 31, 2024 were as shown below:

	2025	2024
1. Lease contracts receivable (net of principal and interest on non-recourse financing)		
2. Estimated residual value of leased assets		
3. Unearned and deferred income		
4. Investment in leveraged leases		
5. Deferred income taxes related to leveraged leases		
6. Net investment in leveraged leases	\$ -	\$ -

NOTE 16 Information About Financial Instruments With Off-Balance Sheet Risk and Financial Instruments With Concentrations of Credit Risk

- (1) The table below summarizes the face amount of the Company's financial instruments with off-balance sheet risk.

	ASSETS		LIABILITIES	
	2025	2024	2025	2024
a. Swaps				
b. Futures				
c. Options				
d. Total (a+b+c)	\$ -	\$ -	\$ -	\$ -

(2)

(3)

(4)

NOTES TO FINANCIAL STATEMENTS

NOTE 17 Sale, Transfer and Servicing of Financial Assets and Extinguishments of Liabilities

A. Transfers of Receivables Reported as Sales

B. Transfer and Servicing of Financial Assets

1	2	3	4	5	6	7	8
Identification of Transaction	BACV at Time of Transfer	Original Reporting Schedule of the Transferred Assets	Amount Derecognized from Sale Transaction	Amount that continues to be recognized in the statement of financial position (Col. 2 minus 4)	BACV of acquired interests in transferred assets	Reporting Schedule of Acquired Interests	Percentage of interests of a reporting entity's transferred assets acquired by affiliated entities

C. Wash Sales

(1)

(2) The details by NAIC designation 3 or below, or unrated of securities sold during the year ended December 31, 2025 and reacquired within 30 days of the sale date are:

Description	NAIC Designation	Number of Transactions	Book Value of Securities Sold	Cost of Securities Repurchased	Gain (Loss)
-------------	------------------	------------------------	-------------------------------	--------------------------------	-------------

NOTE 18 Gain or Loss to the Reporting Entity from Uninsured Plans and the Uninsured Portion of Partially Insured Plans

A. ASO Plans:

The gain from operations from Administrative Services Only (ASO) uninsured plans and the uninsured portion of partially insured plans was as follows during 2025:

	ASO Uninsured Plans	Uninsured Portion of Partially Insured Plans	Total ASO
a. Net reimbursement for administrative Expenses (including administrative fees) in excess of actual expenses			\$ -
b. Total net other income or expenses (including interest paid to or received from plans)			\$ -
c. Net gain or (loss) from operations (a+b)	\$ -	\$ -	\$ -
d. Total claim payment volume			\$ -

B. ASC Plans:

The gain from operations from Administrative Services Contract (ASC) uninsured plans and the uninsured portion of partially insured plans was as follows during 2025:

	ASC Uninsured Plans	Uninsured Portion of Partially Insured Plans	Total ASC
a. Gross reimbursement for medical cost incurred			\$ -
b. Gross administrative fees accrued			\$ -
c. Other income or expenses (including interest paid to or received from plans)			\$ -
d. Gross expenses incurred (claims and administrative) (a+b+c)	\$ -	\$ -	\$ -
e. Total net gain or loss from operations			\$ -

C. Medicare or Similarly Structured Cost Based Reimbursement Contract

NOTE 19 Direct Premium Written/Produced by Managing General Agents/Third Party Administrators

Name and Address of Managing General Agent or Third Party Administrator	FEIN NUMBER	Exclusive Contract	Types of Business Written	Type of Authority Granted	Total Direct Premiums Written/Produced By
Total	XXX	XXX	XXX	XXX	\$ -

- C - Claims Payment
- CA - Claims Adjustment
- R - Reinsurance Ceding
- B - Binding Authority
- P - Premium Collection
- U - Underwriting

NOTES TO FINANCIAL STATEMENTS

NOTE 20 Fair Value Measurements

A.

(1) Fair Value Measurements at Reporting Date

Description for each class of asset or liability	(Level 1)	(Level 2)	(Level 3)	Net Asset Value (NAV)	Total
a. Assets at fair value					
Total assets at fair value/NAV	\$ -	\$ -	\$ -	\$ -	\$ -

Description for each class of asset or liability	(Level 1)	(Level 2)	(Level 3)	Net Asset Value (NAV)	Total
b. Liabilities at fair value					
Total liabilities at fair value	\$ -	\$ -	\$ -	\$ -	\$ -

(2) Fair Value Measurements in (Level 3) of the Fair Value hierarchy

Description	Beginning Balance at 01/01/2025	Transfers into Level 3	Transfers out of Level 3	Total gains and (losses) included in Net Income	Total gains and (losses) included in Surplus	Purchases	Issuances	Sales	Settlements	Ending Balance at 12/31/2025
a. Assets										
Total Assets	\$ -	\$ -	\$ -	\$ -	\$ -	\$ -	\$ -	\$ -	\$ -	\$ -

Description	Beginning Balance at 01/01/2025	Transfers into Level 3	Transfers out of Level 3	Total gains and (losses) included in Net Income	Total gains and (losses) included in Surplus	Purchases	Issuances	Sales	Settlements	Ending Balance at 12/31/2025
b. Liabilities										
Total Liabilities	\$ -	\$ -	\$ -	\$ -	\$ -	\$ -	\$ -	\$ -	\$ -	\$ -

(3)

(4)

(5)

B.

C. Aggregate fair value for all financial instruments and the level within the fair value hierarchy in which the fair value measurements in their entirety fall.

Type of Financial Instrument	Aggregate Fair Value	Admitted Assets	(Level 1)	(Level 2)	(Level 3)	Net Asset Value (NAV)	Not Practicable (Carrying Value)

D. Not Practicable to Estimate Fair Value

Type or Class of Financial Instrument	Carrying Value	Effective Interest Rate	Maturity Date	Explanation

E.

NOTE 21 Other Items

A. Unusual or Infrequent Items

B. Troubled Debt Restructuring: Debtors

C. Other Disclosures

D. Business Interruption Insurance Recoveries

NOTES TO FINANCIAL STATEMENTS

E. State and Federal Tax Credits

(1) Carrying Value of State and Federal Tax Credits, Disaggregated by Transferable/Certificated and Non-transferable, Gross of any Related Tax Liabilities by Jurisdiction and in Total

Description of Transferable and Non-transferable Tax Credits	Jurisdiction	Carrying Value	Unused Amount
Total		\$ -	\$ -

(2) Total unused tax credits by jurisdiction, disaggregated by transferable/certificated and non-transferable

	Jurisdiction *	Transferable / Certificated	Nontransferable	Total
a. State				
Total	XXX	\$ -	\$ -	\$ -
b. Federal	XXX			\$ -
c. Total (a+b)	XXX	\$ -	\$ -	\$ -

* Only applicable to State section of table

(3)

(4)

(5) State and Federal Tax Credits Admitted and Nonadmitted disaggregated by Transferable/Certificated and Non-transferable

	Total Admitted	Total Nonadmitted
a. State		
1. Transferable		
2. Non-transferable		
b. Federal		
1. Transferable		
2. Non-transferable		

F. Subprime Mortgage Related Risk Exposure

(1)

(2) Direct exposure through investments in subprime mortgage loans.

	Book/Adjusted Carrying Value (excluding interest)	Fair Value	Value of Land and Buildings	Other-Than-Temporary Impairment Losses Recognized	Default Rate
a. Mortgages in the process of foreclosure					
b. Mortgages in good standing					
c. Mortgages with restructure terms					
d. Total (a+b+c)	\$ -	\$ -	\$ -	\$ -	XXX

(3) Direct exposure through other investments.

	Actual Cost	Book/Adjusted Carrying Value (excluding interest)	Fair Value	Other-Than-Temporary Impairment Losses Recognized
a. Asset backed securities				
b. Collateralized loan obligations				
c. Structured securities				
d. Other assets				
e. Total (a+b+c+d)	\$ -	\$ -	\$ -	\$ -

* These investments comprise of the companies invested assets.

(4) Underwriting exposure to subprime mortgage risk through Mortgage Guaranty or Financial Guaranty insurance coverage.

	Losses Paid in the Current Year	Losses Incurred in the Current Year	Case Reserves at End of Current Period	IBNR Reserves at End of Current Period
a. Mortgage Guaranty Coverage				
b. Financial Guaranty Coverage				

	Losses Paid in the Current Year	Losses Incurred in the Current Year	Case Reserves at End of Current Period	IBNR Reserves at End of Current Period
c. Other Lines (specify):				
d. Total (Sum of a through c)	\$ -	\$ -	\$ -	\$ -

NOTES TO FINANCIAL STATEMENTS

G. Retained Assets
(1)

(2)

	In Force			
	As of End of Current Year		As of End of Prior Year	
	Number	Balance	Number	Balance
a. Up to and including 12 Months				
b. 13 to 24 Months				
c. 25 to 36 Months				
d. 37 to 48 Months				
e. Equity investment in SCAs *				
f. 49 to 60 Months				
g. Total (a+b+c+d+e+f)		0 \$ -		0 \$ -

(3)

	Individual		Group	
	Number	Balance/ Amount	Number	Balance/ Amount
a. Number/balance of retained asset accounts at the beginning of the year				
b. Number/amount of retained asset accounts issued/added during the year				
c. Investment earnings credited to retained asset accounts during the year	XXX		XXX	
d. Fees and other charges assessed to retained asset account during the year	XXX		XXX	
e. Number/amount of retained asset accounts transferred to state unclaimed property funds during the year				
f. Number/amount of retained asset accounts closed/withdrawn during the year				
g. Number/balance of retained asset accounts at the end of the year (g = a + b + c - d - e - f)		0 \$ -		0 \$ -

H. Insurance-Linked Securities (ILS) Contracts

	Number of Outstanding ILS Contracts	Aggregate Maximum Proceeds
Management of Risk Related To:		
(1) Directly-Written Insurance Risks		
a. ILS Contracts as Issuer		
b. ILS Contracts as Ceding Insurer		
c. ILS Contracts as Counterparty		
(2) Assumed Insurance Risks		
a. ILS Contracts as Issuer		
b. ILS Contracts as Ceding Insurer		
c. ILS Contracts as Counterparty		

I. The Amount That Could Be Realized on Life Insurance Where the Reporting Entity is Owner and Beneficiary or Has Otherwise Obtained Rights to Control the Policy

- (1) Amount of admitted balance that could be realized from an investment vehicle
- (2) Percentage Bonds
- (3) Percentage Stocks
- (4) Percentage Mortgage Loans
- (5) Percentage Real Estate
- (6) Percentage Cash and Short-Term Investments
- (7) Percentage Derivatives
- (8) Percentage Other Invested Assets

NOTE 22 Events Subsequent

Type I – Recognized Subsequent Events:

Type II – Nonrecognized Subsequent Events:

NOTE 23 Reinsurance

A. Ceded Reinsurance Report

B. Uncollectible Reinsurance

(1) The Company has written off in the current year reinsurance balances due from the companies listed below, the amount of:

That is reflected as:

- a. Claims incurred
- b. Claims adjustment expenses incurred
- c. Premiums earned
- d. Other

e. _____ Company _____ Amount _____

NOTES TO FINANCIAL STATEMENTS

C. Commutation of Reinsurance Reflected in Income and Expenses.

The company has reported in its operations in the current year as a result of commutation of reinsurance with the companies listed below, amounts that are reflected as:

- (1) Losses incurred
- (2) Loss adjustment expenses incurred
- (3) Premiums earned
- (4) Other

(5) _____ Company _____ Amount _____

D. Certified Reinsurer Rating Downgraded or Status Subject to Revocation

(1) Reporting Entity Ceding to Certified Reinsurer Whose Rating Was Downgraded or Status Subject to Revocation

Name of Certified Reinsurer	Relationship to Reporting Entity	Date of Action	Jurisdiction of Action	Collateral Percentage Requirement		Net Obligation Subject to Collateral	Collateral Required (but not received)
				Before	After		

(2) Reporting Entity's Certified Reinsurer Rating Downgraded or Status Subject to Revocation

Date of Action	Jurisdiction of Action	Collateral Percentage Requirement		Net Obligation Subject to Collateral	Collateral Required (but not yet Funded)
		Before	After		

E. Reinsurance Credit

NOTE 24 Retrospectively Rated Contracts & Contracts Subject to Redetermination

A. Company input

B. Company input

C. Company input

D. Medical loss ratio rebates required pursuant to the Public Health Service Act.

	1	2	3	4	5
	Individual	Small Group Employer	Large Group Employer	Other Categories with Rebates	Total
Prior Reporting Year					
(1) Medical loss ratio rebates incurred	\$ -	\$ -	\$ -	\$ -	\$ -
(2) Medical loss ratio rebates paid	\$ -	\$ -	\$ -	\$ -	\$ -
(3) Medical loss ratio rebates unpaid	\$ -	\$ -	\$ -	\$ -	\$ -
(4) Plus reinsurance assumed amounts	XXX	XXX	XXX	XXX	
(5) Less reinsurance ceded amounts	XXX	XXX	XXX	XXX	
(6) Rebates unpaid net of reinsurance	XXX	XXX	XXX	XXX	\$ -
Current Reporting Year-to-Date					
(7) Medical loss ratio rebates incurred	\$ -	\$ -	\$ -	\$ -	\$ -
(8) Medical loss ratio rebates paid					\$ -
(9) Medical loss ratio rebates unpaid					\$ -
(10) Plus reinsurance assumed amounts	XXX	XXX	XXX	XXX	
(11) Less reinsurance ceded amounts	XXX	XXX	XXX	XXX	
(12) Rebates unpaid net of reinsurance	XXX	XXX	XXX	XXX	\$ -

E. Risk Sharing Provisions of the Affordable Care Act

(1) Did the reporting entity write accident and health insurance premium which is subject to the Affordable Care Act risk sharing provisions (YES/NO)?

Yes [] No [X]

(2) Impact of Risk Sharing Provisions of the Affordable Care Act on Admitted Assets, Liabilities and Revenue for the Current Year

Amount

a. Permanent ACA Risk Adjustment Program

Assets

- 1. Premium adjustments receivable due to ACA Risk Adjustment (including high risk pool payments)

Liabilities

- 2. Risk adjustment user fees payable for ACA Risk Adjustment
- 3. Premium adjustments payable due to ACA Risk Adjustment (including high risk pool premium)

Operations (Revenue & Expense)

- 4. Reported as revenue in premium for accident and health contracts (written/collected) due to ACA Risk Adjustment
- 5. Reported in expenses as ACA risk adjustment user fees (incurred/paid)

NOTES TO FINANCIAL STATEMENTS

(3) Roll forward of prior year ACA risk sharing provisions for the following asset (gross of any nonadmission) and liability balances along with the reasons for adjustments to prior year balance.

	Accrued During the Prior Year on Business Written Before December 31 of the Prior Year		Received or Paid as of the Current Year on Business Written Before December 31 of the Prior Year		Differences		Adjustments			Unsettled Balances as of the Reporting Date	
	1	2	3	4	Prior Year Accrued Less Payments (Col 1 - 3)	Prior Year Accrued Less Payments (Col 2 - 4)	To Prior Year Balances	To Prior Year Balances	Ref	Cumulative Balance from Prior Years (Col 1-3+7)	Cumulative Balance from Prior Years (Col 2-4+8)
					5	6	7	8		9	10
	Receivable	Payable	Receivable	Payable	Receivable	Payable	Receivable	Payable		Receivable	Payable
a. Permanent ACA Risk Adjustment Program											
1. Premium adjustments receivable (including high risk pool payments)					\$ -	\$ -			A	\$ -	\$ -
2. Premium adjustments payable (including high risk pool premium)					\$ -	\$ -			B	\$ -	\$ -
3. Subtotal ACA Permanent Risk Adjustment Program	\$ -	\$ -	\$ -	\$ -	\$ -	\$ -	\$ -	\$ -		\$ -	\$ -

Explanations of Adjustments

A.

B.

NOTE 25 Change in Incurred Claims and Claim Adjustment Expenses

NOTE 26 Intercompany Pooling Arrangements

NOTE 27 Structured Settlements

NOTE 28 Health Care Receivables

A. Pharmaceutical Rebate Receivables

Date	Estimated Pharmacy Rebates as Reported on Financial Statements	Pharmacy Rebates as Billed or Otherwise Confirmed	Actual Rebates Received Within 90 Days of Billing	Actual Rebates Received Within 91 to 180 Days of Billing	Actual Rebates Received More Than 180 Days After Billing

B. Risk-Sharing Receivables

Calendar Year	Evaluation Period Year Ending	Risk Sharing Receivable as Estimated in the Prior Year	Risk Sharing Receivable as Estimated in the Current Year	Risk Sharing Receivable Billed	Risk Sharing Receivable Not Yet Billed	Actual Risk Sharing Amounts Received in Year Billed	Actual Risk Sharing Amounts Received First Year Subsequent	Actual Risk Sharing Amounts Received Second Year Subsequent	Actual Risk Sharing Amounts Received - All Other

C. Medicare Prescription Payment Plan Receivables

(1) Amounts included in other health care receivables which are recoverable from participants in Medicare Part D Prescription Payment Plan for the current reporting period

(2) Aging of other health care receivables which are due from participant in Medicare Part D Prescription Payment Plan.

1	2	3	4	5	6	7	8
Name of Plan	Current Period Gross*	1 - 30 Days	31 - 60 Days	61 - 90 Days	Over 90 Days	Nonadmitted	Admitted
Medicare Prescription Payment Plan Recoverables							

*represents the Assets Page Column 1, included within Line 24 before nonadmission.

(3) Incurred claims expense includes write-offs of impaired Medicare Prescription Payment Plan receivables of _____ for 2025 and _____ for 2024.

NOTE 29 Participating Policies

NOTE 30 Premium Deficiency Reserves

1. Liability carried for premium deficiency reserves
2. Date of the most recent evaluation of this liability
3. Was anticipated investment income utilized in the calculation?

NOTE 31 Anticipated Salvage and Subrogation

GENERAL INTERROGATORIES

PART 1 - COMMON INTERROGATORIES GENERAL

- 1.1 Is the reporting entity a member of an Insurance Holding Company System consisting of two or more affiliated persons, one or more of which is an insurer? Yes [] No [X]
If yes, complete Schedule Y, Parts 1, 1A, 2 and 3.
- 1.2 If yes, did the reporting entity register and file with its domiciliary State Insurance Commissioner, Director or Superintendent or with such regulatory official of the state of domicile of the principal insurer in the Holding Company System, a registration statement providing disclosure substantially similar to the standards adopted by the National Association of Insurance Commissioners (NAIC) in its Model Insurance Holding Company System Regulatory Act and model regulations pertaining thereto, or is the reporting entity subject to standards and disclosure requirements substantially similar to those required by such Act and regulations? Yes [] No [] N/A []
- 1.3 State Regulating? Idaho
- 1.4 Is the reporting entity publicly traded or a member of a publicly traded group? Yes [] No [X]
- 1.5 If the response to 1.4 is yes, provide the CIK (Central Index Key) code issued by the SEC for the entity/group.
- 2.1 Has any change been made during the year of this statement in the charter, by-laws, articles of incorporation, or deed of settlement of the reporting entity? Yes [] No [X]
- 2.2 If yes, date of change:
- 3.1 State as of what date the latest financial examination of the reporting entity was made or is being made. 07/01/2024
- 3.2 State the as of date that the latest financial examination report became available from either the state of domicile or the reporting entity. This date should be the date of the examined balance sheet and not the date the report was completed or released. 12/31/2023
- 3.3 State as of what date the latest financial examination report became available to other states or the public from either the state of domicile or the reporting entity. This is the release date or completion date of the examination report and not the date of the examination (balance sheet date). 06/30/2025
- 3.4 By what department or departments?
Idaho Department of Insurance
- 3.5 Have all financial statement adjustments within the latest financial examination report been accounted for in a subsequent financial statement filed with Departments? Yes [X] No [] N/A []
- 3.6 Have all of the recommendations within the latest financial examination report been complied with? Yes [] No [X] N/A []
- 4.1 During the period covered by this statement, did any agent, broker, sales representative, non-affiliated sales/service organization or any combination thereof under common control (other than salaried employees of the reporting entity) receive credit or commissions for or control a substantial part (more than 20 percent of any major line of business measured on direct premiums) of:
4.11 sales of new business? Yes [] No [X]
4.12 renewals? Yes [] No []
- 4.2 During the period covered by this statement, did any sales/service organization owned in whole or in part by the reporting entity or an affiliate, receive credit or commissions for or control a substantial part (more than 20 percent of any major line of business measured on direct premiums) of:
4.21 sales of new business? Yes [] No [X]
4.22 renewals? Yes [] No [X]
- 5.1 Has the reporting entity been a party to a merger or consolidation during the period covered by this statement? Yes [] No [X]
If yes, complete and file the merger history data file with the NAIC.
- 5.2 If yes, provide the name of the entity, NAIC company code, and state of domicile (use two letter state abbreviation) for any entity that has ceased to exist as a result of the merger or consolidation.

1 Name of Entity	2 NAIC Company Code	3 State of Domicile

- 6.1 Has the reporting entity had any Certificates of Authority, licenses or registrations (including corporate registration, if applicable) suspended or revoked by any governmental entity during the reporting period? Yes [] No [X]
- 6.2 If yes, give full information
.....
- 7.1 Does any foreign (non-United States) person or entity directly or indirectly control 10% or more of the reporting entity? Yes [] No [X]
- 7.2 If yes,
7.21 State the percentage of foreign control %
7.22 State the nationality(s) of the foreign person(s) or entity(s); or if the entity is a mutual or reciprocal, the nationality of its manager or attorney-in-fact and identify the type of entity(s) (e.g., individual, corporation, government, manager or attorney-in-fact).

1 Nationality	2 Type of Entity

GENERAL INTERROGATORIES

- 8.1 Is the company a subsidiary of a depository institution holding company (DIHC) or a DIHC itself, regulated by the Federal Reserve Board? Yes [] No [X]
- 8.2 If the response to 8.1 is yes, please identify the name of the DIHC.
.....
- 8.3 Is the company affiliated with one or more banks, thrifts or securities firms? Yes [] No [X]
- 8.4 If response to 8.3 is yes, please provide below the names and locations (city and state of the main office) of any affiliates regulated by a federal financial regulatory services agency [i.e. the Federal Reserve Board (FRB), the Office of the Comptroller of the Currency (OCC), the Federal Deposit Insurance Corporation (FDIC) and the Securities Exchange Commission (SEC)] and identify the affiliate's primary federal regulator.

1 Affiliate Name	2 Location (City, State)	3 FRB	4 OCC	5 FDIC	6 SEC

- 8.5 Is the reporting entity a depository institution holding company with significant insurance operations as defined by the Board of Governors of Federal Reserve System or a subsidiary of the depository institution holding company? Yes [] No [X]
- 8.6 If response to 8.5 is no, is the reporting entity a company or subsidiary of a company that has otherwise been made subject to the Federal Reserve Board's capital rule? Yes [] No [] N/A [X]
9. What is the name and address of the independent certified public accountant or accounting firm retained to conduct the annual audit?
Bauknight, Pietras & Stormer, P.A.
1501 Main Street, Suite 600
Columbia, South Carolina 29201
- 10.1 Has the insurer been granted any exemptions to the prohibited non-audit services provided by the certified independent public accountant requirements as allowed in Section 7H of the Annual Financial Reporting Model Regulation (Model Audit Rule), or substantially similar state law or regulation? Yes [] No [X]
- 10.2 If the response to 10.1 is yes, provide information related to this exemption:
.....
- 10.3 Has the insurer been granted any exemptions related to the other requirements of the Annual Financial Reporting Model Regulation as allowed for in Section 18A of the Model Regulation, or substantially similar state law or regulation? Yes [] No [X]
- 10.4 If the response to 10.3 is yes, provide information related to this exemption:
.....
- 10.5 Has the reporting entity established an Audit Committee in compliance with the domiciliary state insurance laws? Yes [] No [] N/A [X]
- 10.6 If the response to 10.5 is no or n/a, please explain.
.....
11. What is the name, address and affiliation (officer/employee of the reporting entity or actuary/consultant associated with an actuarial consulting firm) of the individual providing the statement of actuarial opinion/certification?
Adrian Clark, Principal & Consulting Actuary Milliman 1301 Fifth Avenue, Suite 3800 Seattle, WA 98101
- 12.1 Does the reporting entity own any securities of a real estate holding company or otherwise hold real estate indirectly? Yes [] No [X]
- 12.11 Name of real estate holding company ...
- 12.12 Number of parcels involved 0
- 12.13 Total book/adjusted carrying value \$0
- 12.2 If yes, provide explanation
.....
- 13. FOR UNITED STATES BRANCHES OF ALIEN REPORTING ENTITIES ONLY:**
- 13.1 What changes have been made during the year in the United States manager or the United States trustees of the reporting entity?
.....
- 13.2 Does this statement contain all business transacted for the reporting entity through its United States Branch on risks wherever located? Yes [X] No []
- 13.3 Have there been any changes made to any of the trust indentures during the year? Yes [] No [X]
- 13.4 If answer to (13.3) is yes, has the domiciliary or entry state approved the changes? Yes [] No [] N/A []
- 14.1 Are the senior officers (principal executive officer, principal financial officer, principal accounting officer or controller, or persons performing similar functions) of the reporting entity subject to a code of ethics, which includes the following standards? Yes [X] No []
- a. Honest and ethical conduct, including the ethical handling of actual or apparent conflicts of interest between personal and professional relationships;
- b. Full, fair, accurate, timely and understandable disclosure in the periodic reports required to be filed by the reporting entity;
- c. Compliance with applicable governmental laws, rules and regulations;
- d. The prompt internal reporting of violations to an appropriate person or persons identified in the code; and
- e. Accountability for adherence to the code.
- 14.11 If the response to 14.1 is No, please explain:
.....
- 14.2 Has the code of ethics for senior managers been amended? Yes [] No [X]
- 14.21 If the response to 14.2 is yes, provide information related to amendment(s).
.....
- 14.3 Have any provisions of the code of ethics been waived for any of the specified officers? Yes [] No [X]
- 14.31 If the response to 14.3 is yes, provide the nature of any waiver(s).
.....

ANNUAL STATEMENT FOR THE YEAR 2025 OF THE NORTHWEST DENTAL BENEFITS LLC
GENERAL INTERROGATORIES

- 15.1 Is the reporting entity the beneficiary of a Letter of Credit that is unrelated to reinsurance where the issuing or confirming bank is not on the SVO Bank List? Yes [] No [X]
- 15.2 If the response to 15.1 is yes, indicate the American Bankers Association (ABA) Routing Number and the name of the issuing or confirming bank of the Letter of Credit and describe the circumstances in which the Letter of Credit is triggered.

1 American Bankers Association (ABA) Routing Number	2 Issuing or Confirming Bank Name	3 Circumstances That Can Trigger the Letter of Credit	4 Amount

BOARD OF DIRECTORS

16. Is the purchase or sale of all investments of the reporting entity passed upon either by the board of directors or a subordinate committee thereof? Yes [X] No []
17. Does the reporting entity keep a complete permanent record of the proceedings of its board of directors and all subordinate committees thereof? Yes [X] No []
18. Has the reporting entity an established procedure for disclosure to its board of directors or trustees of any material interest or affiliation on the part of any of its officers, directors, trustees or responsible employees that is in conflict or is likely to conflict with the official duties of such person? Yes [X] No []

FINANCIAL

19. Has this statement been prepared using a basis of accounting other than Statutory Accounting Principles (e.g., Generally Accepted Accounting Principles)? Yes [] No [X]
- 20.1 Total amount loaned during the year (inclusive of Separate Accounts, exclusive of policy loans):
- 20.11 To directors or other officers.....\$
 - 20.12 To stockholders not officers.....\$
 - 20.13 Trustees, supreme or grand (Fraternal Only)\$
- 20.2 Total amount of loans outstanding at the end of year (inclusive of Separate Accounts, exclusive of policy loans):
- 20.21 To directors or other officers.....\$
 - 20.22 To stockholders not officers.....\$
 - 20.23 Trustees, supreme or grand (Fraternal Only)\$
- 21.1 Were any assets reported in this statement subject to a contractual obligation to transfer to another party without the liability for such obligation being reported in the statement? Yes [] No [X]
- 21.2 If yes, state the amount thereof at December 31 of the current year:
- 21.21 Rented from others.....\$
 - 21.22 Borrowed from others.....\$
 - 21.23 Leased from others\$
 - 21.24 Other\$
- 22.1 Does this statement include payments for assessments as described in the Annual Statement Instructions other than guaranty fund or guaranty association assessments? Yes [] No [X]
- 22.2 If answer is yes:
- 22.21 Amount paid as losses or risk adjustment \$
 - 22.22 Amount paid as expenses\$
 - 22.23 Other amounts paid\$
- 23.1 Does the reporting entity report any amounts due from parent, subsidiaries or affiliates on Page 2 of this statement? Yes [] No [X]
- 23.2 If yes, indicate any amounts receivable from parent included in the Page 2 amount:\$
- 24.1 Does the insurer utilize third parties to pay agent commissions in which the amounts advanced by the third parties are not settled in full within 90 days? Yes [] No [X]
- 24.2 If the response to 24.1 is yes, identify the third-party that pays the agents and whether they are a related party.

Name of Third-Party	Is the Third-Party Agent a Related Party (Yes/No)

INVESTMENT

- 25.01 Were all the stocks, bonds and other securities owned December 31 of current year, over which the reporting entity has exclusive control, in the actual possession of the reporting entity on said date? (other than securities lending programs addressed in 25.03)..... Yes [X] No []

GENERAL INTERROGATORIES

- 25.02 If no, give full and complete information, relating thereto
.....
- 25.03 For securities lending programs, provide a description of the program including value for collateral and amount of loaned securities, and whether collateral is carried on or off-balance sheet. (an alternative is to reference Note 17 where this information is also provided)
.....
- 25.04 For the reporting entity's securities lending program, report amount of collateral for conforming programs as outlined in the Risk-Based Capital Instructions. \$
- 25.05 For the reporting entity's securities lending program, report amount of collateral for other programs. \$
- 25.06 Does your securities lending program require 102% (domestic securities) and 105% (foreign securities) from the counterparty at the outset of the contract? Yes [] No [] N/A [X]
- 25.07 Does the reporting entity non-admit when the collateral received from the counterparty falls below 100%? Yes [] No [] N/A [X]
- 25.08 Does the reporting entity or the reporting entity's securities lending agent utilize the Master Securities lending Agreement (MSLA) to conduct securities lending? Yes [] No [] N/A [X]
- 25.09 For the reporting entity's securities lending program state the amount of the following as of December 31 of the current year:
- 25.091 Total fair value of reinvested collateral assets reported on Schedule DL, Parts 1 and 2 \$ 0
 - 25.092 Total book/adjusted carrying value of reinvested collateral assets reported on Schedule DL, Parts 1 and 2 \$ 0
 - 25.093 Total payable for securities lending reported on the liability page \$ 0

- 26.1 Were any of the stocks, bonds or other assets of the reporting entity owned at December 31 of the current year not exclusively under the control of the reporting entity or has the reporting entity sold or transferred any assets subject to a put option contract that is currently in force? (Exclude securities subject to Interrogatory 21.1 and 25.03). Yes [] No [X]
- 26.2 If yes, state the amount thereof at December 31 of the current year:
- 26.21 Subject to repurchase agreements \$
 - 26.22 Subject to reverse repurchase agreements \$
 - 26.23 Subject to dollar repurchase agreements \$
 - 26.24 Subject to reverse dollar repurchase agreements \$
 - 26.25 Placed under option agreements \$
 - 26.26 Letter stock or securities restricted as to sale - excluding FHLB Capital Stock \$
 - 26.27 FHLB Capital Stock \$
 - 26.28 On deposit with states \$
 - 26.29 On deposit with other regulatory bodies \$
 - 26.30 Pledged as collateral - excluding collateral pledged to an FHLB \$
 - 26.31 Pledged as collateral to FHLB - including assets backing funding agreements \$
 - 26.32 Other \$

26.3 For category (26.26) provide the following:

1 Nature of Restriction	2 Description	3 Amount

- 27.1 Does the reporting entity have any hedging transactions reported on Schedule DB? Yes [] No [X]
- 27.2 If yes, has a comprehensive description of the hedging program been made available to the domiciliary state? Yes [] No [] N/A [X]
If no, attach a description with this statement.

LINES 27.3 through 27.5: FOR LIFE/FRATERNAL REPORTING ENTITIES ONLY:

- 27.3 Does the reporting entity utilize derivatives to hedge variable annuity guarantees subject to fluctuations as a result of interest rate sensitivity? Yes [] No [X]
- 27.4 If the response to 27.3 is YES, does the reporting entity utilize:
- 27.41 Special accounting provision of SSAP No. 108 Yes [] No []
 - 27.42 Permitted accounting practice Yes [] No []
 - 27.43 Other accounting guidance Yes [] No []
- 27.5 By responding YES to 27.41 regarding utilizing the special accounting provisions of SSAP No. 108, the reporting entity attests to the following: Yes [] No []
- The reporting entity has obtained explicit approval from the domiciliary state.
 - Hedging strategy subject to the special accounting provisions is consistent with the requirements of VM-21.
 - Actuarial certification has been obtained which indicates that the hedging strategy is incorporated within the establishment of VM-21 reserves and provides the impact of the hedging strategy within the Actuarial Guideline Conditional Tail Expectation Amount.
 - Financial Officer Certification has been obtained which indicates that the hedging strategy meets the definition of a Clearly Defined Hedging Strategy within VM-21 and that the Clearly Defined Hedging Strategy is the hedging strategy being used by the company in its actual day-to-day risk mitigation efforts.
- 28.1 Were any preferred stocks or bonds owned as of December 31 of the current year mandatorily convertible into equity, or, at the option of the issuer, convertible into equity? Yes [] No [X]
- 28.2 If yes, state the amount thereof at December 31 of the current year. \$
29. Excluding items in Schedule E, Part 3 - Special Deposits, real estate, mortgage loans and investments held physically in the reporting entity's offices, vaults or safety deposit boxes, were all stocks, bonds and other securities, owned throughout the current year held pursuant to a custodial agreement with a qualified bank or trust company in accordance with Section 1, III - General Examination Considerations, F. Outsourcing of Critical Functions, Custodial or Safekeeping Agreements of the NAIC Financial Condition Examiners Handbook? Yes [] No [X]
- 29.01 For agreements that comply with the requirements of the NAIC Financial Condition Examiners Handbook, complete the following:

1 Name of Custodian(s)	2 Custodian's Address

ANNUAL STATEMENT FOR THE YEAR 2025 OF THE NORTHWEST DENTAL BENEFITS LLC
GENERAL INTERROGATORIES

29.02 For all agreements that do not comply with the requirements of the NAIC Financial Condition Examiners Handbook, provide the name, location and a complete explanation:

1 Name(s)	2 Location(s)	3 Complete Explanation(s)

29.03 Have there been any changes, including name changes, in the custodian(s) identified in 29.01 during the current year?..... Yes [] No [X]

29.04 If yes, give full and complete information relating thereto:

1 Old Custodian	2 New Custodian	3 Date of Change	4 Reason

29.05 Investment management – Identify all investment advisors, investment managers, broker/dealers, including individuals that have the authority to make investment decisions on behalf of the reporting entity. This includes both primary and sub-advisors. For assets that are managed internally by employees of the reporting entity, note as such. ["...that have access to the investment accounts"; "...handle securities"]

1 Name of Firm or Individual	2 Affiliation
Dr. Kory Wilson, CEO	A.....
James Westfall, CFO	A.....

29.0597 For those firms/individuals listed in the table for Question 29.05, do any firms/individuals unaffiliated with the reporting entity (i.e., designated with a "U") manage more than 10% of the reporting entity's invested assets?..... Yes [] No [X] N/A []

29.0598 For firms/individuals unaffiliated with the reporting entity (i.e., designated with a "U") listed in the table for Question 29.05, does the total assets under management aggregate to more than 50% of the reporting entity's invested assets?..... Yes [] No [X] N/A []

29.06 For those firms or individuals listed in the table for 29.05 with an affiliation code of "A" (affiliated) or "U" (unaffiliated), provide the information for the table below.

1 Central Registration Depository Number	2 Name of Firm or Individual	3 Registered With	4 Investment Management Agreement (IMA) Filed

30.1 Does the reporting entity have any diversified mutual funds reported in Schedule D - Part 2 (diversified according to the Securities and Exchange Commission (SEC) in the Investment Company Act of 1940 [Section 5(b)(1)])? Yes [] No [X]

30.2 If yes, complete the following schedule:

1 CUSIP #	2 Name of Mutual Fund	3 Book/Adjusted Carrying Value
30.2999 - Total		0

30.3 For each mutual fund listed in the table above, complete the following schedule:

1 Name of Mutual Fund (from above table)	2 Name of Significant Holding of the Mutual Fund	3 Amount of Mutual Fund's Book/Adjusted Carrying Value Attributable to the Holding	4 Date of Valuation

GENERAL INTERROGATORIES

31. Provide the following information for all short-term and long-term bonds and all preferred stocks. Do not substitute amortized value or statement value for fair value.

	1	2	3
	Statement (Admitted) Value	Fair Value	Excess of Statement over Fair Value (-), or Fair Value over Statement (+)
31.1 Issuer Credit Obligations			0
31.2 Asset-Backed Securities			0
31.3 Preferred stocks	0		0
31.4 Totals	0	0	0

31.5 Describe the sources or methods utilized in determining the fair values:
.....

32.1 Was the rate used to calculate fair value determined by a broker or custodian for any of the securities in Schedule D? Yes [] No []

32.2 If the answer to 32.1 is yes, does the reporting entity have a copy of the broker's or custodian's pricing policy (hard copy or electronic copy) for all brokers or custodians used as a pricing source? Yes [] No []

32.3 If the answer to 32.2 is no, describe the reporting entity's process for determining a reliable pricing source for purposes of disclosure of fair value for Schedule D:
.....

33.1 Have all the filing requirements of the Purposes and Procedures Manual of the NAIC Investment Analysis Office been followed? Yes [X] No []

33.2 If no, list exceptions:
.....

34. By self-designating 5GI securities, the reporting entity is certifying the following elements of each self-designated 5GI security:
 a. Documentation necessary to permit a full credit analysis of the security does not exist or an NAIC CRP credit rating for an FE or PL security is not available.
 b. Issuer or obligor is current on all contracted interest and principal payments.
 c. The insurer has an actual expectation of ultimate payment of all contracted interest and principal.
 Has the reporting entity self-designated 5GI securities? Yes [] No [X]

35. By self-designating PLGI securities, the reporting entity is certifying its compliance with the requirements as specified in the Purposes and Procedures Manual of the NAIC Investment Analysis Office (P&P Manual) for private letter rating (PLR) securities and the following elements of each self-designated PLGI security:
 a. The security was either:
 i. issued prior to January 1, 2018 (which is exempt from PLR filing requirements pursuant to the P&P Manual), or
 ii. issued from January 1, 2018 to December 31, 2021 and subject to a confidentiality agreement executed prior to January 1, 2022 which confidentiality agreement remains in force, for which an insurance company cannot provide a copy of a private letter rating rationale report to the SVO due to confidentiality or other contractual reasons ("waived submission PLR securities").
 b. The reporting entity is holding capital commensurate with the NAIC Designation and NAIC Designation Category reported for the security.
 c. The NAIC Designation and NAIC Designation Category were derived from the credit rating assigned by an NAIC CRP in its legal capacity as a NRSRO which is shown on a current private letter rating, dated during the financial statement year, held by the insurer and available for examination by state insurance regulators.
 d. Other than for waived submission PLR securities, defined above, on or after January 1, 2024 for any PLR securities issued on or after January 1, 2022, if the reporting entity is not permitted to share this private credit rating or the private rating letter rationale report of the PL security with the SVO, it certifies that it is reporting it as an NAIC 5.B GI and may not assign any other self-designation.
 Has the reporting entity self-designated PLGI to securities, all of which meet the above requirement and as specified in the P&P Manual? Yes [] No [X]

36. By assigning FE to a Schedule BA non-registered private fund, the reporting entity is certifying the following elements of each self-designated FE fund:
 a. The shares were purchased prior to January 1, 2019.
 b. The reporting entity is holding capital commensurate with the NAIC Designation reported for the security.
 c. The security had a public credit rating(s) with annual surveillance assigned by an NAIC CRP in its legal capacity as an NRSRO prior to January 1, 2019.
 d. The fund only or predominantly holds bonds in its portfolio.
 e. The current reported NAIC Designation was derived from the public credit rating(s) with annual surveillance assigned by an NAIC CRP in its legal capacity as an NRSRO.
 f. The public credit rating(s) with annual surveillance assigned by an NAIC CRP has not lapsed.
 Has the reporting entity assigned FE to Schedule BA non-registered private funds that complied with the above criteria? Yes [] No [X]

37. By rolling/renewing short-term or cash equivalent investments with continued reporting on Schedule DA, Part 1 or Schedule E Part 2 (identified through a code (%) in those investment schedules), the reporting entity is certifying to the following:
 a. The investment is a liquid asset that can be terminated by the reporting entity on the current maturity date.
 b. If the investment is with a nonrelated party or nonaffiliate, then it reflects an arms-length transaction with renewal completed at the discretion of all involved parties.
 c. If the investment is with a related party or affiliate, then the reporting entity has completed robust re-underwriting of the transaction for which documentation is available for regulator review.
 d. Short-term and cash equivalent investments that have been renewed/rolled from the prior period that do not meet the criteria in 37.a - 37.c are reported as long-term investments.
 Has the reporting entity rolled/renewed short-term or cash equivalent investments in accordance with these criteria? Yes [X] No [] N/A []

ANNUAL STATEMENT FOR THE YEAR 2025 OF THE NORTHWEST DENTAL BENEFITS LLC
GENERAL INTERROGATORIES

38.1 Does the reporting entity directly hold cryptocurrencies? Yes [] No [X]

38.2 If the response to 38.1 is yes, on what schedule are they reported?

39.1 Does the reporting entity directly or indirectly accept cryptocurrencies as payments for premiums on policies? Yes [] No [X]

39.2 If the response to 39.1 is yes, are the cryptocurrencies held directly or are they immediately converted to U.S. dollars?
 39.21 Held directly Yes [] No []
 39.22 Immediately converted to U.S. dollars Yes [] No []

39.3 If the response to 38.1 or 39.1 is yes, list all cryptocurrencies accepted for payments of premiums or that are held directly.

1	2	3
Name of Cryptocurrency	Immediately Converted to USD, Directly Held, or Both	Accepted for Payment of Premiums

OTHER

40.1 Amount of payments to trade associations, service organizations and statistical or rating bureaus, if any? \$

40.2 List the name of the organization and the amount paid if any such payment represented 25% or more of the total payments to trade associations, service organizations, and statistical or rating bureaus during the period covered by this statement.

1	2
Name	Amount Paid

41.1 Amount of payments for legal expenses, if any? \$

41.2 List the name of the firm and the amount paid if any such payment represented 25% or more of the total payments for legal expenses during the period covered by this statement.

1	2
Name	Amount Paid
Fennemore	36,942

42.1 Amount of payments for expenditures in connection with matters before legislative bodies, officers, or departments of government, if any? \$

42.2 List the name of the firm and the amount paid if any such payment represented 25% or more of the total payment expenditures in connection with matters before legislative bodies, officers, or departments of government during the period covered by this statement.

1	2
Name	Amount Paid

GENERAL INTERROGATORIES

PART 2 - HEALTH INTERROGATORIES

1.1 Does the reporting entity have any direct Medicare Supplement Insurance in force? Yes [] No [X]

1.2 If yes, indicate premium earned on U.S. business only. \$ _____

1.3 What portion of Item (1.2) is not reported on the Medicare Supplement Insurance Experience Exhibit? \$ _____

1.31 Reason for excluding
.....

1.4 Indicate amount of earned premium attributable to Canadian and/or Other Alien not included in Item (1.2) above \$ _____

1.5 Indicate total incurred claims on all Medicare Supplement Insurance. \$ _____ 0

1.6 Individual policies: Most current three years:

1.61 Total premium earned \$ 0

1.62 Total incurred claims \$ 0

1.63 Number of covered lives 0

All years prior to most current three years:

1.64 Total premium earned \$ 0

1.65 Total incurred claims \$ 0

1.66 Number of covered lives 0

1.7 Group policies: Most current three years:

1.71 Total premium earned \$ 0

1.72 Total incurred claims \$ 0

1.73 Number of covered lives 0

All years prior to most current three years:

1.74 Total premium earned \$ 0

1.75 Total incurred claims \$ 0

1.76 Number of covered lives 0

2. Health Test:

	1 Current Year	2 Prior Year
2.1 Premium Numerator		
2.2 Premium Denominator	2,963,443	2,265,288
2.3 Premium Ratio (2.1/2.2)	0.000	0.000
2.4 Reserve Numerator		
2.5 Reserve Denominator	0	0
2.6 Reserve Ratio (2.4/2.5)	0.000	0.000

3.1 Has the reporting entity received any endowment or gift from contracting hospitals, physicians, dentists, or others that is agreed will be returned when, as and if the earnings of the reporting entity permits? Yes [] No [X]

3.2 If yes, give particulars:
.....

4.1 Have copies of all agreements stating the period and nature of hospitals', physicians', and dentists' care offered to subscribers and dependents been filed with the appropriate regulatory agency? Yes [X] No []

4.2 If not previously filed, furnish herewith a copy(ies) of such agreement(s). Do these agreements include additional benefits offered? Yes [] No []

5.1 Does the reporting entity have stop-loss reinsurance? Yes [] No [X]

5.2 If no, explain:
.....

5.3 Maximum retained risk (see instructions)

5.31 Comprehensive Medical \$

5.32 Medical Only \$

5.33 Medicare Supplement \$

5.34 Dental & Vision \$

5.35 Other Limited Benefit Plan \$

5.36 Other \$

6. Describe arrangement which the reporting entity may have to protect subscribers and their dependents against the risk of insolvency including hold harmless provisions, conversion privileges with other carriers, agreements with providers to continue rendering services, and any other agreements:
.....

7.1 Does the reporting entity set up its claim liability for provider services on a service date basis? Yes [X] No []

7.2 If no, give details
.....

8. Provide the following information regarding participating providers: 8.1 Number of providers at start of reporting year 65

8.2 Number of providers at end of reporting year 72

9.1 Does the reporting entity have business subject to premium rate guarantees? Yes [] No [X]

9.2 If yes, direct premium earned: 9.21 Business with rate guarantees between 15-36 months.. \$.....

9.22 Business with rate guarantees over 36 months \$.....

ANNUAL STATEMENT FOR THE YEAR 2025 OF THE NORTHWEST DENTAL BENEFITS LLC
GENERAL INTERROGATORIES

10.1 Does the reporting entity have Incentive Pool, Withhold or Bonus Arrangements in its provider contracts? Yes [] No [X]

10.2 If yes:

10.21 Maximum amount payable bonuses.....\$

10.22 Amount actually paid for year bonuses.....\$

10.23 Maximum amount payable withholds.....\$

10.24 Amount actually paid for year withholds.....\$

11.1 Is the reporting entity organized as:

11.12 A Medical Group/Staff Model, Yes [] No [X]

11.13 An Individual Practice Association (IPA), or, Yes [] No [X]

11.14 A Mixed Model (combination of above)? Yes [] No [X]

11.2 Is the reporting entity subject to Statutory Minimum Capital and Surplus Requirements? Yes [X] No []

11.3 If yes, show the name of the state requiring such minimum capital and surplus. Idaho

11.4 If yes, show the amount required. \$ 100,000

11.5 Is this amount included as part of a contingency reserve in stockholder's equity? Yes [] No [X]

11.6 If the amount is calculated, show the calculation

.....

12. List service areas in which reporting entity is licensed to operate:

1 Name of Service Area

13.1 Do you act as a custodian for health savings accounts? Yes [] No [X]

13.2 If yes, please provide the amount of custodial funds held as of the reporting date. \$

13.3 Do you act as an administrator for health savings accounts? Yes [] No [X]

13.4 If yes, please provide the balance of funds administered as of the reporting date. \$

14.1 Are any of the captive affiliates reported on Schedule S, Part 3, authorized reinsurers? Yes [] No [X] N/A []

14.2 If the answer to 14.1 is yes, please provide the following:

1 Company Name	2 NAIC Company Code	3 Domiciliary Jurisdiction	4 Reserve Credit	Assets Supporting Reserve Credit		
				5 Letters of Credit	6 Trust Agreements	7 Other

15. Provide the following for individual ordinary life insurance* policies (U.S. business only) for the current year (prior to reinsurance assumed or ceded):

15.1 Direct Premium Written \$

15.2 Total Incurred Claims \$

15.3 Number of Covered Lives

*Ordinary Life Insurance Includes	
Term(whether full underwriting, limited underwriting, jet issue, "short form app")	
Whole Life (whether full underwriting, limited underwriting, jet issue, "short form app")	
Variable Life (with or without secondary gurarantee)	
Universal Life (with or without secondary gurarantee)	
Variable Universal Life (with or without secondary gurarantee)	

16. Is the reporting entity licensed or chartered, registered, qualified, eligible or writing business in at least two states? Yes [] No [X]

16.1 If no, does the reporting entity assume reinsurance business that covers risks residing in at least one state other than the state of domicile of the reporting entity? Yes [] No [X]

ANNUAL STATEMENT FOR THE YEAR 2025 OF THE NORTHWEST DENTAL BENEFITS LLC

FIVE-YEAR HISTORICAL DATA

	1 2025	2 2024	3 2023	4 2022	5 2021
Balance Sheet (Pages 2 and 3)					
1. Total admitted assets (Page 2, Line 28)	621,453	474,434	577,247	513,212	279,785
2. Total liabilities (Page 3, Line 24)	73,829	44,736	192,708	182,280	160,328
3. Statutory minimum capital and surplus requirement	100,000	100,000	100,000	100,000	
4. Total capital and surplus (Page 3, Line 33)	547,624	429,698	384,539	330,932	119,457
Income Statement (Page 4)					
5. Total revenues (Line 8)	2,963,443	2,265,288	2,010,483	1,564,565	1,131,893
6. Total medical and hospital expenses (Line 18)	2,222,265	1,697,635	1,507,804	1,172,002	848,920
7. Claims adjustment expenses (Line 20)	0	0	0	0	0
8. Total administrative expenses (Line 21)	758,202	559,692	504,594	473,020	403,573
9. Net underwriting gain (loss) (Line 24)	(17,023)	7,961	(1,915)	(80,456)	(120,600)
10. Net investment gain (loss) (Line 27)	16,137	11,515	6,616	0	0
11. Total other income (Lines 28 plus 29)	0	0	0	0	(179)
12. Net income or (loss) (Line 32)	(886)	19,475	4,701	(80,456)	(120,779)
Cash Flow (Page 6)					
13. Net cash from operations (Line 11)	(44,604)	69,120	(27,767)	(235,326)	100,159
Risk-Based Capital Analysis					
14. Total adjusted capital	547,624				
15. Authorized control level risk-based capital	161,620				
Enrollment (Exhibit 1)					
16. Total members at end of period (Column 5, Line 7)	75,776	59,097	54,019	45,363	33,975
17. Total members months (Column 6, Line 7)	75,776	59,097	54,019	45,363	33,975
Operating Percentage (Page 4) (Item divided by Page 4, sum of Lines 2, 3 and 5) x 100.0					
18. Premiums earned plus risk revenue (Line 2 plus Lines 3 and 5)	100.0	100.0	100.0	100.0	100.0
19. Total hospital and medical plus other non-health (Lines 18 plus Line 19)	75.0	74.9	75.0	74.9	75.0
20. Cost containment expenses	0.0	0.0	0.0	0.0	0.0
21. Other claims adjustment expenses	0.0	0.0	0.0	0.0	0.0
22. Total underwriting deductions (Line 23)	100.6	99.6	100.1	105.1	110.7
23. Total underwriting gain (loss) (Line 24)	(0.6)	0.4	(0.1)	(5.1)	(10.7)
Unpaid Claims Analysis (U&I Exhibit, Part 2B)					
24. Total claims incurred for prior years (Line 17, Col. 5)	0	0	0	0	0
25. Estimated liability of unpaid claims-[prior year (Line 17, Col. 6)]	0	0	0	0	0
Investments In Parent, Subsidiaries and Affiliates					
26. Affiliated bonds (Sch. D Summary, Line 9 + 15, Col. 1)	0				
27. Affiliated preferred stocks (Sch. D Summary, Line 22, Col. 1)					0
28. Affiliated common stocks (Sch. D Summary, Line 28, Col. 1)					0
29. Affiliated mortgage loans on real estate					
30. All other affiliated					
31. Total of above Lines 26 to 30	0	0	0	0	0
32. Total investment in parent included in Lines 26 to 30 above	0	0	0	0	0

NOTE: If a party to a merger, have the two most recent years of this exhibit been restated due to a merger in compliance with the disclosure requirements of SSAP No. 3, Accounting Changes and Corrections of Errors? Yes [] No [X]
If no, please explain: Not Applicable

ANNUAL STATEMENT FOR THE YEAR 2025 OF THE NORTHWEST DENTAL BENEFITS LLC
SCHEDULE T PREMIUMS AND OTHER CONSIDERATIONS

Allocated by States and Territories

States, etc.	1 Active Status (a)	Direct Business Only									
		2 Accident and Health Premiums	3 Medicare Title XVIII	4 Medicaid Title XIX	5 CHIP Title XXI	6 Federal Employees Health Benefits Program Premiums	7 Life and Annuity Premiums & Other Considerations	8 Property/Casualty Premiums	9 Total Columns 2 Through 8	10 Deposit-Type Contracts	
1. Alabama	AL	N								0	
2. Alaska	AK	N								0	
3. Arizona	AZ	N								0	
4. Arkansas	AR	N								0	
5. California	CA	N								0	
6. Colorado	CO	N								0	
7. Connecticut	CT	N								0	
8. Delaware	DE	N								0	
9. District of Columbia	DC	N								0	
10. Florida	FL	N								0	
11. Georgia	GA	N								0	
12. Hawaii	HI	N								0	
13. Idaho	ID	L	2,963,443							2,963,443	
14. Illinois	IL	N								0	
15. Indiana	IN	N								0	
16. Iowa	IA	N								0	
17. Kansas	KS	N								0	
18. Kentucky	KY	N								0	
19. Louisiana	LA	N								0	
20. Maine	ME	N								0	
21. Maryland	MD	N								0	
22. Massachusetts	MA	N								0	
23. Michigan	MI	N								0	
24. Minnesota	MN	N								0	
25. Mississippi	MS	N								0	
26. Missouri	MO	N								0	
27. Montana	MT	N								0	
28. Nebraska	NE	N								0	
29. Nevada	NV	N								0	
30. New Hampshire	NH	N								0	
31. New Jersey	NJ	N								0	
32. New Mexico	NM	N								0	
33. New York	NY	N								0	
34. North Carolina	NC	N								0	
35. North Dakota	ND	N								0	
36. Ohio	OH	N								0	
37. Oklahoma	OK	N								0	
38. Oregon	OR	N								0	
39. Pennsylvania	PA	N								0	
40. Rhode Island	RI	N								0	
41. South Carolina	SC	N								0	
42. South Dakota	SD	N								0	
43. Tennessee	TN	N								0	
44. Texas	TX	N								0	
45. Utah	UT	N								0	
46. Vermont	VT	N								0	
47. Virginia	VA	N								0	
48. Washington	WA	N								0	
49. West Virginia	WV	N								0	
50. Wisconsin	WI	N								0	
51. Wyoming	WY	N								0	
52. American Samoa	AS	N								0	
53. Guam	GU	N								0	
54. Puerto Rico	PR	N								0	
55. U.S. Virgin Islands	VI	N								0	
56. Northern Mariana Islands	MP	N								0	
57. Canada	CAN	N								0	
58. Aggregate other aliens	OT	XXX	0	0	0	0	0	0	0	0	0
59. Subtotal	XXX	2,963,443	0	0	0	0	0	0	2,963,443	0	0
60. Reporting entity contributions for employee benefit plans	XXX								0		
61. Totals (direct business)	XXX	2,963,443	0	0	0	0	0	0	2,963,443	0	0
DETAILS OF WRITE-INS											
58001.	XXX										
58002.	XXX										
58003.	XXX										
58998. Summary of remaining write-ins for Line 58 from overflow page	XXX	0	0	0	0	0	0	0	0	0	0
58999. Totals (Lines 58001 through 58003 plus 58998)(Line 58 above)	XXX	0	0	0	0	0	0	0	0	0	0

(a) Active Status Counts:

- 1. L - Licensed or Chartered - Licensed insurance carrier or domiciled RRG..... 1
- 2. R - Registered - Non-domiciled RRGs..... 0
- 3. E - Eligible - Reporting entities eligible or approved to write surplus lines in the state. 0
- 4. Q - Qualified - Qualified or accredited reinsurer..... 0
- 5. N - None of the above - Not allowed to write business in the state..... 56

(b) Explanation of basis of allocation by states, premiums by state, etc.
 Sole State Authority, Idaho. No Allocations applicable with other States.

Northwest Dental Benefits, LLC

Entity Organization Chart, including Affiliates

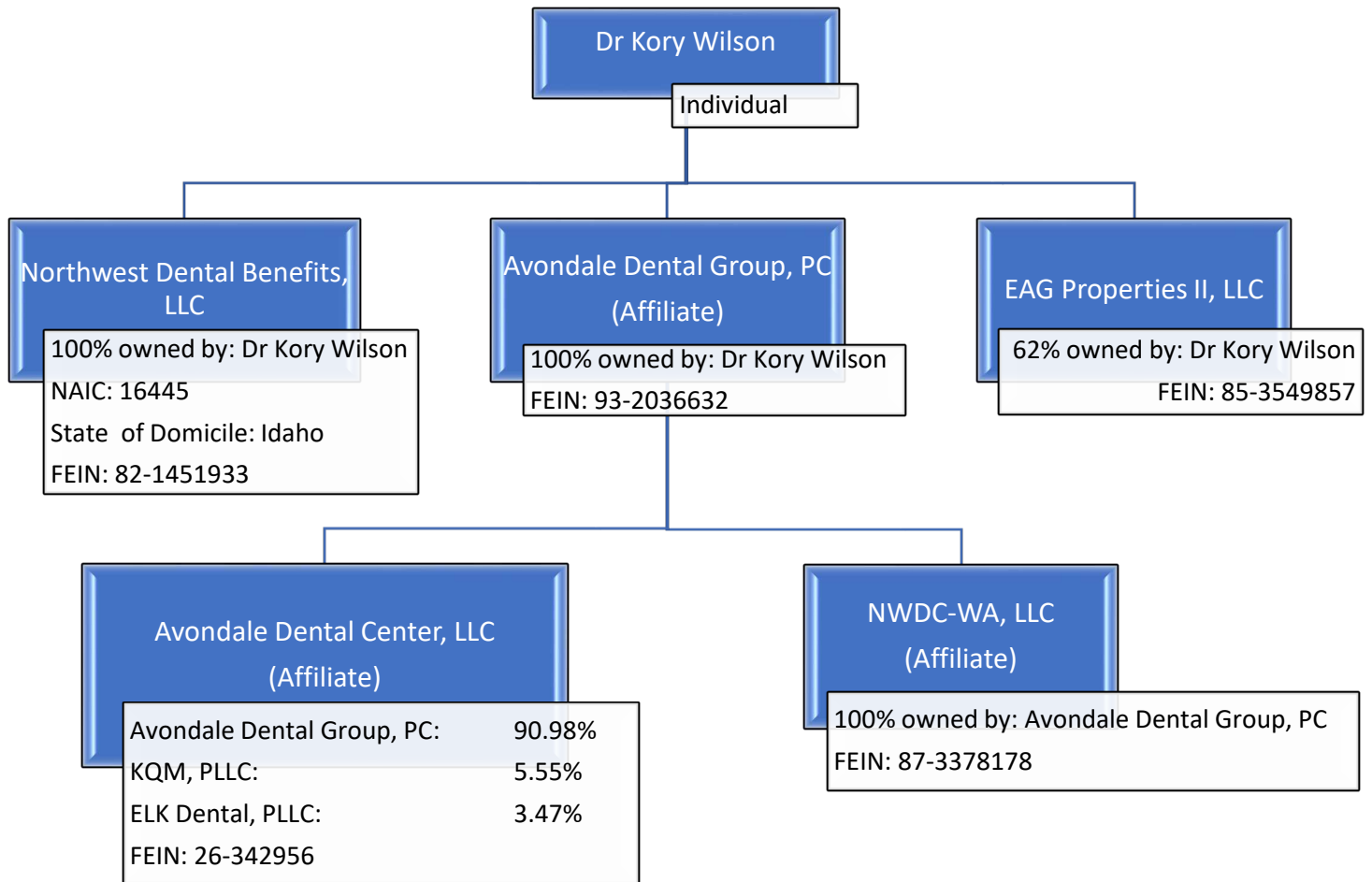

Avondale Dental Center, LLC added two new partners (*) in Q4, 2025.

- 1) Avondale Dental Group, PC. Entity controlled by Dr. Kory Wilson
- 2) *KQM, PLLC. Entity controlled by Dr. Katie Martin
- 3) *ELK Dental, PLLC. Entity controlled by Dr. Rachel Fehling

Avondale Dental Center, LLC owns and operates dental practices as DBAs to this entity.

Practices;

- 1) Avondale Dental
- 2) Element Dental
- 3) Legacy Dental
- 4) Selkirk Dental
- 5) Silver Valley Dental
- 6) Generations Dental

OVERFLOW PAGE FOR WRITE-INS

Additional Write-ins for Assets Line 25

	Current Year			Prior Year
	1 Assets	2 Nonadmitted Assets	3 Net Admitted Assets (Cols: 1 - 2)	4 Net Admitted Assets
2504. Lease Asset	(1,130)		(1,130)	(1,130)
2597. Summary of remaining write-ins for Line 25 from overflow page	(1,130)	0	(1,130)	(1,130)

Additional Write-ins for Liabilities Line 23

	Current Year			Prior Year
	1 Covered	2 Uncovered	3 Total	4 Total
2304.			0	0
2397. Summary of remaining write-ins for Line 23 from overflow page	0	0	0	0