

# **Idaho**

## **Department of Insurance**

### **2019 Annual Report**

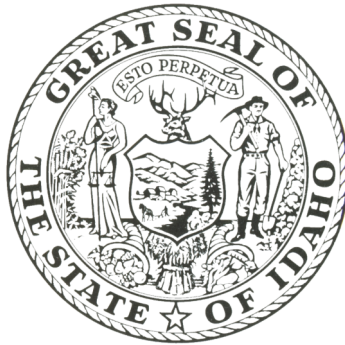

**For the Year Ended December 31, 2019**

**Brad Little**  
**Governor**

**Dean L. Cameron**  
**Director**



*State of Idaho*  
**DEPARTMENT OF INSURANCE**

BRAD LITTLE  
Governor

700 West State Street, 3rd Floor  
P.O. Box 83720  
Boise, Idaho 83720-0043  
Phone (208)334-4250  
Fax# (208) 334-4398  
<https://doi.idaho.gov>

DEAN L. CAMERON  
Director

September 18, 2020

Honorable Brad Little  
Governor, State of Idaho  
Statehouse  
Boise, ID 83720

Dear Governor Little:

As Director of the Department of Insurance, I am pleased to submit the Annual Report for the calendar year 2019, as required by Section 41-216, Idaho Code. The statistics in this report are compiled from December 31, 2019, annual statements, which are filed with the Department by insurance companies licensed in Idaho.

The Department of Insurance has a long tradition of fair and consistent enforcement of the insurance laws of Idaho. The responsibility of regulating the insurance marketplace in Idaho is challenging given the competitive environment for companies doing business in the state, while being mindful of the Department's primary goal of protecting Idaho's consumers.

I wish to commend and thank the Department's knowledgeable, dedicated, and professional staff. The good work they do is accomplished in many forms each day and provides superior service for the citizens of Idaho.

Thank you for your continued support of our Department.

Respectfully submitted,



Dean L. Cameron  
Director





# ***Table of Contents***

<b>Administration.....</b>	<b>1</b>
Department Main and Regional Office Addresses and Phone Numbers.....	1
Department of Insurance Directors.....	2
Organizational Chart.....	3
Summary of Administrative Orders.....	4
Litigation Pending During 2019 .....	4
Summary of Legislative Changes Enacted in 2019.....	5
Rulemaking Adopted .....	6
Bulletins Issued .....	10
Idaho Immunization Assessment Board.....	11
Department Fund Sources.....	12
Department Fund Applications.....	13
Schedule of Receipts and Disbursements.....	14
 <b>State Fire Marshal.....</b>	 <b>19</b>
 <b>Consumer Services.....</b>	 <b>20</b>
SHIBA Program .....	20
Consumer Affairs.....	21
Fraud Investigations .....	22
 <b>Company Activities.....</b>	 <b>23</b>
Examinations & Analysis .....	23
Premium Tax .....	31
Producer Licensing .....	34
Continuing Education.....	34
 <b>Product Review.....</b>	 <b>35</b>
Rates and Forms.....	35
 <b>Summary of Annual Statements.....</b>	 <b>39</b>
Idaho Experience and Market Share of Top 20 Stock and Mutual Companies by Line of Business - 2019.....	131
Summary of Financial Condition as of December 31, 2019.....	174
Summary of Idaho Business for Calendar Year 2019.....	187



# ***Administration***

## *Department of Insurance Mission Statement:*

*The mission of the Department of Insurance is to serve and protect Idahoans by equitably, effectively and efficiently administering the Idaho Insurance Code and the International Fire Code.*

### **Main Office:**

700 West State Street  
3rd Floor  
P.O. Box 83720  
Boise, ID 83720-0043  
Phone: 208-334-4250  
Fax Numbers:  
Main: 208-334-4398  
Consumer Affairs: 208-334-4398  
SHIBA: 208-334-4398  
Fire Marshal: 208-334-4375

### **Regional Offices:**

Fire Marshal Regional Office  
1820 East 17th Street, Suite 220  
Idaho Falls, ID 83404  
Fire Prevention: 208-525-7022  
Fire Investigation: 208-525-7209  
Fax: 208-525-7066

Consumer Affairs/SHIBA Regional Office  
353 North 4th, Suite 200  
Pocatello, ID 83201  
Consumer Affairs: 208-236-6411  
SHIBA: 1-800-247-4422  
Fax: 208-236-6351

SHIBA/Fire Marshal Regional Office  
2005 Ironwood Parkway, Suite 143  
Coeur d'Alene, ID 83814  
Fire Investigation: 208-769-1447  
SHIBA: 1-800-247-4422  
Fax: 208-666-6767

### **Toll-free Numbers:**

General:  
1-800-721-3272

Senior Health Insurance (SHIBA) Helpline  
1-800-247-4422

Arson Reporting Hotline  
1-877-752-7766

Fraud Reporting Hotline  
1-866-939-7226

**Website:** <https://doi.idaho.gov>

## ***Department of Insurance Directors***

<b>Director</b>	<b>Term of Office</b>
Lucius C. Rice .....	1900
P. M. Davis .....	1901-1902
John H. Myer .....	1903-1904
Edward L. Liggett.....	1904-1905
C. D. Goaslind .....	1906-1909
I. C. Hattabaugh .....	1910-1911
E. F. Van Valkenburg .....	1912-1913
George F. Steele.....	1914-1916
W. R. Hyatt .....	1917-1918
Howard J. Brace .....	1919-1922
D. C. Neifert .....	1923-1929
W. H. Bakes .....	1930-1937
T. M. Walrath .....	1938-1940
Joel Jenifer .....	1941-1942
Howard Cullimore .....	1943-1944
Edward B. McMonigle.....	1945-1947
James Hubbard .....	1948-1950
Leo O'Connell .....	1951-1967
John R. Blaine .....	1967-1972
Robert Hay .....	1972-1973
Monroe C. Gollaher .....	1974-1980
Trent M. Woods .....	1980-1984
Wayne L. Soward .....	1984-1987
Anthony J. Fagiano.....	1987-1991
George J. Neumayer .....	1991
Harry C. Walrath .....	1991-1994
James M. Alcorn .....	1994-1995
John Michael Brassey .....	1995
James M. Alcorn .....	1995-1998
Mary L. Hartung .....	1998-2004
Gary L. Smith.....	2004-2006
Shad Priest .....	2006
William W. Deal .....	2007-2014
Tom Donovan.....	2015
Dean L. Cameron.....	2015-present

## Organizational Chart

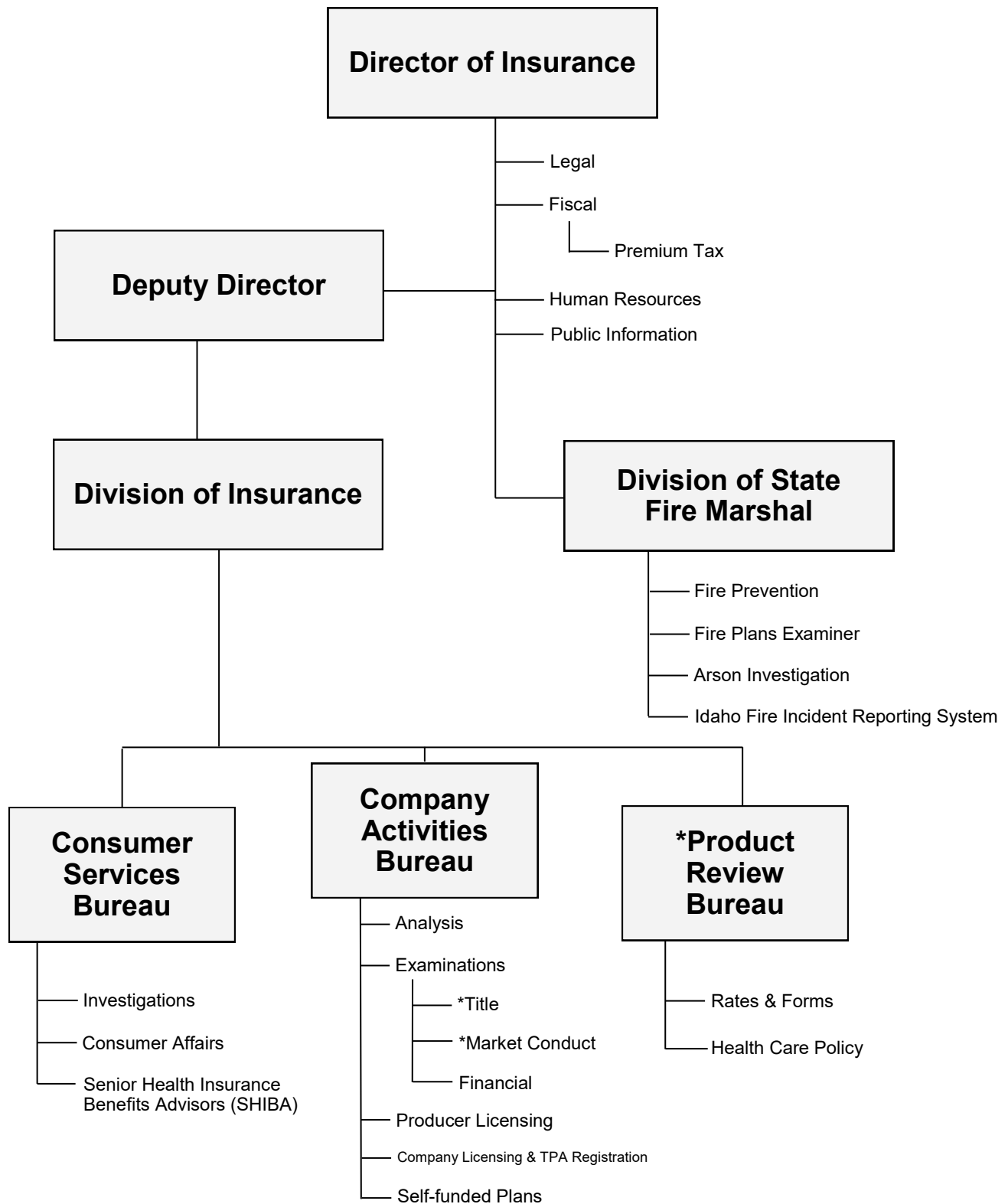

\*In September of 2019, the DOI began converting these to one bureau called Market Oversight Bureau with Rates & Forms, Title and Market Oversight.

## ***Summary of Administrative Orders***

### **Producers**

License Suspended .....	2
License Revoked .....	37
License Denied .....	4
Penalty Only .....	1
Other Orders .....	4

### **Insurers & Self-funded Plans**

Certificate of Authority Suspended .....	9
Certificate of Authority Revoked .....	3
Certificate of Authority Reinstated .....	1
Block Non-Renewal and/or Withdrawal .....	23
Workers' Compensation Rate Deviation .....	26
Market Conduct Enforcement Orders .....	0
Orders Adopting Report of Examination .....	9
Other Orders .....	7

### **Others** (e.g., title insurance agencies, adjusters, TPAs, RRGs)

License Suspended, Revoked, or Denied .....	3
Penalty Only .....	0
Orders Adopting Report of Examination .....	10
Other Orders .....	4

## ***Litigation Pending During 2019***

### **Domestic Receiverships**

*In the Matter of the Liquidation of Old Standard Life Insurance Co., Case No. CV OC 0401574D*

### **Ancillary Receiverships**

*State of Idaho, Department of Insurance v. Mission Insurance Company Trust, Case No. 88616*

*State of Idaho v. Commercial Compensation Casualty Company, Case No. OC 03 03337D*

## ***Summary of Legislative Changes Enacted in 2019 Impacting the Department of Insurance or the Insurance Industry***

The following insurance-related bills were enacted and took effect July 1, 2019, unless otherwise noted.

### **Department of Insurance Legislation**

**House Bill 027** - Many insurer premium tax returns are corrected or audited related to cents. This proposal to amend I.C. § 41-402 to allow the payment and reporting of premium tax returns to be rounded to the nearest whole dollar would conform with Idaho Tax Commission and other reporting methods.

**House Bill 071** - This legislation updates Idaho's insurance holding company law to the latest version of the NAIC model law 414 to authorize the Director of the Idaho Department of Insurance (DOI) to serve in the capacity as a group-wide supervisor for an internationally active insurance group. Our law (I.C. § 41-3815) already allows for the Director to participate in a supervisory college - just not to lead it as a group-wide supervisor.

### **Other Insurance-Related Legislation**

**House Bill 275** – This legislation amends sections of title 41, Idaho Code, and adds a new section to define and provide for the purchase of enhanced short-term health insurance plans. On August 3, 2018, the U.S. Departments of the Treasury, Labor and Health and Human Services issued new rules to amend the definition of short-term, limited-duration insurance to lengthen the maximum duration of short-term health insurance. This legislation defines enhanced short-term health insurance and brings Idaho into compliance with new federal rules that went into effect on October 2, 2018. Enhanced short-term plans will have an initial period of less than twelve (12) months and allows an individual to renew the policy for up to the number of months established by the DOI. This legislation established a new section of code to allow the director of the DOI to adopt rules and standards for enhanced short-term health insurance plans.

**Senate Bill 1069** – This legislation revises provisions regarding contracts with providers of dental services. It clarifies current language that a dental plan contracting with a dentist cannot set the rate for a procedure that is not covered by that contract. This bill further defines that covered services are services that a dental plan contracting with a dentist is liable for paying either in part or in whole. The bill provides for discussion and notice between a dentist and patient when the patient's services become non-covered services due to the patient exceeding their capped benefit by 100 percent. The bill will apply to any dental plan or contract which is issued after December 31, 2019.

## ***Rulemaking Adopted***

<u>Rule No.</u>	<u>Name</u>
Rule 06 IDAPA 18.01.06	Rule to Implement Uniform Coverage for Newborn and Newly Adopted Children Effective April 11, 2019
Rule 23 IDAPA 18.01.23	Rule Pertaining To Idaho Acquisitions of Control and Insurance Holding Company Systems - Effective April 11, 2019
Rule 24 IDAPA 18.01.24	Advertisement of Disability (Accident and Sickness) Insurance Effective April 11, 2019
Rule 30 IDAPA 18.01.30	Individual Disability and Group Supplemental Disability Insurance Minimum Standards Rule - Effective April 11, 2019
Rule 44 IDAPA 18.01.44	Schedule of Fees, Licenses, and Miscellaneous Charges Effective April 11, 2019
Rule 49 IDAPA 18.01.49	Rule pertaining to Fire Protection Sprinkler Contractors Effective April 11, 2019
Rule 54 IDAPA 18.01.54	Rule To Implement the NAIC Medicare Supplement Insurance Minimum Standards Model Act - Effective April 11, 2019
Rule 62 IDAPA 18.01.62	Rule Regarding Annual Financial Reporting Effective April 11, 2019
Rule 70 IDAPA 18.01.70	Rule Governing Small Employer Health Insurance Availability Act Plan Design Effective April 11, 2019

### **Rulemaking Adopted – Temporary**

IDAPA 18.04.16	Rule Governing Short-Term Health Insurance Coverage Effective July 1, 2019
----------------	---

## ***DOI's Support of Governor Little's Red Tape Reduction Act***

**DOI rules restructuring, numbering and rewording was intended to make DOI regulations easier to find, easier to read, easier to understand and, therefore, easier to follow.**

- A. DOI eliminated 35% of its total word count, reducing the total count from 242,736 words to 156,546 words for a net decrease of 86,190 words.
- B. DOI eliminated 99.83% of its restrictive words, totaling 3,489 words. Restrictive words include "shall", "must", "may not", "prohibited, and "required". The number one restricted word "shall" was used 2,506 times. The DOI kept only six (6) restrictive words because they were quotes from statute.
- C. DOI eliminated 40% of its pages, reducing the page count from 536 pages to 321 pages for a net decrease of 215 pages.
- D. The Idaho Department of Insurance eliminated 33% of its chapters, reducing the total chapter count from 65 chapters to 44 chapters, reduced by 22 chapters with 1 chapter added (Enhanced Short-term Plans) for a net decrease of 21 chapters.



## ***Omnibus Rulemaking for IDAPA 18 Rules for the Idaho Department of Insurance***

<b>New #</b>	<b>All Lines</b>	<b>Old #</b>
18.01.01	Privacy of Consumer Financial Information	18.01.48
18.01.02	Fees	18.01.44
	<b>Property, Casualty, Auto Ins</b>	
18.02.01	Ins Rates and Credit Rating	18.01.19
18.02.02	Auto Ins Policies	18.01.20
18.02.03	Cert of Liab Ins for Motor Vehicles	18.01.34
	<b>Life &amp; Annuity</b>	
18.03.01	Annuity Suitability	18.01.09
18.03.02	Life Settlements	18.01.13
18.03.03	Variable Contracts	18.01.16
18.03.04	Replacement of Life Ins & Annuities	18.01.41
18.03.05	Credit Life & Disability Ins	18.01.61
	<b>Health &amp; Disability Insurance</b>	
18.04.01	Health Carrier External Review	18.01.05
18.04.02	Uniform Coverage of Newborn and Newly Adopted Children	18.01.06
18.04.03	Advertisement of Disability Ins	18.01.24
18.04.04	Managed Care Reform Act	18.01.26
18.04.05	Self-Funded Plans	18.01.27
18.04.06	Government Self-Funded Plans	18.01.28
18.04.07	Restrictions on Discretionary Clauses in Contracts	18.01.29
18.04.08	Ind Disability & Group Supplemental Disability Ins Min Standards Rule	18.01.30
18.04.09	Complications of Pregnancy	18.01.31
18.04.10	Medicare Supplement Ins Minimum Standards Act	18.01.54
18.04.11	Long-Term Care Ins Minimum Standards	18.01.60

Rulemaking initiated to adopt and re-publish existing and previously approved and codified chapters as Temporary rules effective June 30, 2019.

## ***Omnibus Rulemaking for IDAPA 18 Rules for the Idaho Depart-***

<b>New #</b>	<b>Health &amp; Disability Insurance (continued)</b>	<b>Old #</b>
18.04.12	Small Employer Health Ins	18.01.69
18.04.13	Small Employer Health Ins Plan Design	18.01.70
18.04.14	Implementing the Individual Health Ins Availability Act	18.01.72
18.04.15	Co-ordination of Benefits	18.01.74
18.04.16	Enhanced Short-Term Plans	NEW
	<b>Title Insurance</b>	
18.05.01	Title Ins - Tract Indexes and Abstract Records	18.01.01
18.05.02	Title Ins Agents & Escrow Officers	18.01.25
18.05.03	Rebates & Illegal Inducements	18.01.56
	<b>Agents &amp; Licensing</b>	
18.06.01	Bail Agents	18.01.04
18.06.02	Fiduciary Funds	18.01.10
18.06.03	Disclosure Requirements for Producers When Charging Fees	18.01.52
18.06.04	Continuing Education	18.01.53
18.06.05	Managing General Agents	18.01.64
18.06.06	Surplus Lines Regulation	18.01.65

	<b>Company Solvency</b>	
18.07.01	ID Acquisitions of Control & Ins Holding Company Systems	18.01.23
18.07.02	Annuity Mortality tables	18.01.46
18.07.03	Valuation of Life Ins Policies	18.01.47
18.07.04	Annual Financial Reporting	18.01.62
18.07.05	Director's Authority re: Companies in Hazardous Financial Condition	18.01.66
18.07.06	Life & Health Reinsurance Agreements	18.01.67
18.07.07	Minimum Reserve Standards for Individual & Group Health Ins	18.01.68
18.07.08	Credit for Reinsurance	18.01.75
18.07.09	Property & Casualty Actuarial Opinion Rule	18.01.76
18.07.10	Actuarial Opinion & Memorandum	18.01.77
18.07.11	Holding Company Rules	18.01.78
18.07.12	Corporate Governance Annual Disclosure	18.01.81

Rulemaking initiated to adopt and re-publish existing and previously approved and codified chapters as Temporary rules effective June 30, 2019.

## ***Omnibus Rulemaking for IDAPA 18 Rules for the Idaho Department of Insurance***

New #	State Fire Marshal	
18.08.01	Adoption of the International Fire Code	18.01.50
18.08.02	Fire Protection Sprinkler Contractors	18.01.49

Rulemaking initiated to adopt and re-publish existing and previously approved and codified chapters as Temporary rules effective June 30, 2019.

## ***Bulletins Issued***

<u>Bulletin No.</u>	<u>Subject</u>
19-01	Requests that Information Submitted be Treated as Confidential and Exempt from Disclosure Under the Public Records (Supersedes Bulletin No. 95-02)
19-02	Extension of Transitional Plans through December 31, 2020
19-03	Use of Revised Accounting Practices and Procedures Manual and Valuation Manual of the NAIC
19-04	Guidance Concerning Idaho Minimum Standards Rule and ACA Excepted Benefits
19-05	Rate of Interest on Deferred Payment of Cash Surrendered Benefits, Effective July 1, 2019

## ***Idaho Immunization Assessment Board***

The Idaho Immunization Assessment funds the Idaho Department of Health and Welfare's Immunization Program and provides vaccines for insured children in Idaho. The program was extended by the Idaho Legislature in 2018 and is scheduled to sunset on July 1, 2024.

Under this program, the Idaho Department of Health and Welfare is able to purchase vaccines for insured children at significant discounts. In addition, the program facilitates immunization of children by enabling physicians and other health care professionals in Idaho to obtain most or all of their childhood vaccine supply from the Idaho Department of Health and Welfare as a single source.

The legislation also created the independent Idaho Immunization Assessment Board to assess mandatory fees from all carriers covering children in Idaho to fund this program. Under the Board's Plan of Operation, carriers report to the Idaho Department of Insurance the numbers of program-eligible children covered as of January 31 of each year, on or before March 15 of that year. The annual assessment fee notice is sent to all carriers no later than April 15 with a due date of June 15. If the billing is greater than \$50,000, the carrier may request a quarterly installment plan.

The 2019 assessment per program-eligible child was \$50.00.

### **Highlights for Year 2019**

◆ Total carriers assessed	153
◆ Total lives assessed	261,310
◆ Total funds assessed	\$13,065,500

**Department Fund Sources\***  
**For the Fiscal Year Ended June 30, 2020**

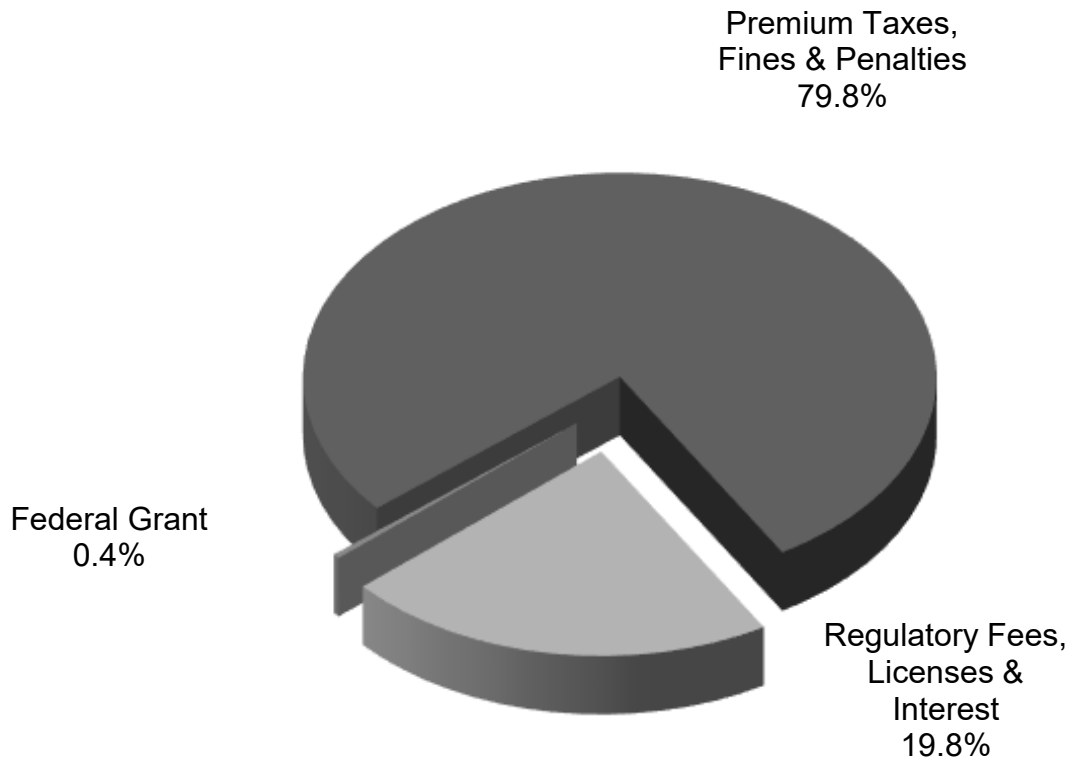

Premium Taxes, Fines & Penalties	\$	106,737,998
Regulatory Fees, Licenses & Interest		26,521,173
Federal Grant		<u>510,440</u>
Total	\$	<u><u>133,769,611</u></u>

Department receipts totaled over \$133.8 million in FY 2020. Taxes on insurance premiums constituted the largest portion (79.8%) of these receipts, amounting to \$106.7 million. Regulatory fees and licenses of \$26.5 million and federal grant funds of \$0.5 million accounted for the remainder of the FY 2020 receipts. Although premium taxes represent the Department's largest single source of receipts, these dollars are not utilized to finance Department operations. The majority of premium tax proceeds are distributed to the General Fund to finance other state programs. The balance of the premium tax proceeds are distributed to the Premium Tax Refund Fund, the Firemen's Retirement Program, and the High Risk Individual Reinsurance Pool.

\*Includes the following funds: Insurance Administrative Account; Arson, Fire and Fraud Prevention Account; Idaho Immunization Dedicated Vaccine Fund; Insurance Insolvency Account; Cigarette Propensity Enforcement Fund; and Federal Grant Fund.

**Department Fund Applications\***  
**For the Fiscal Year Ended June 30, 2020**

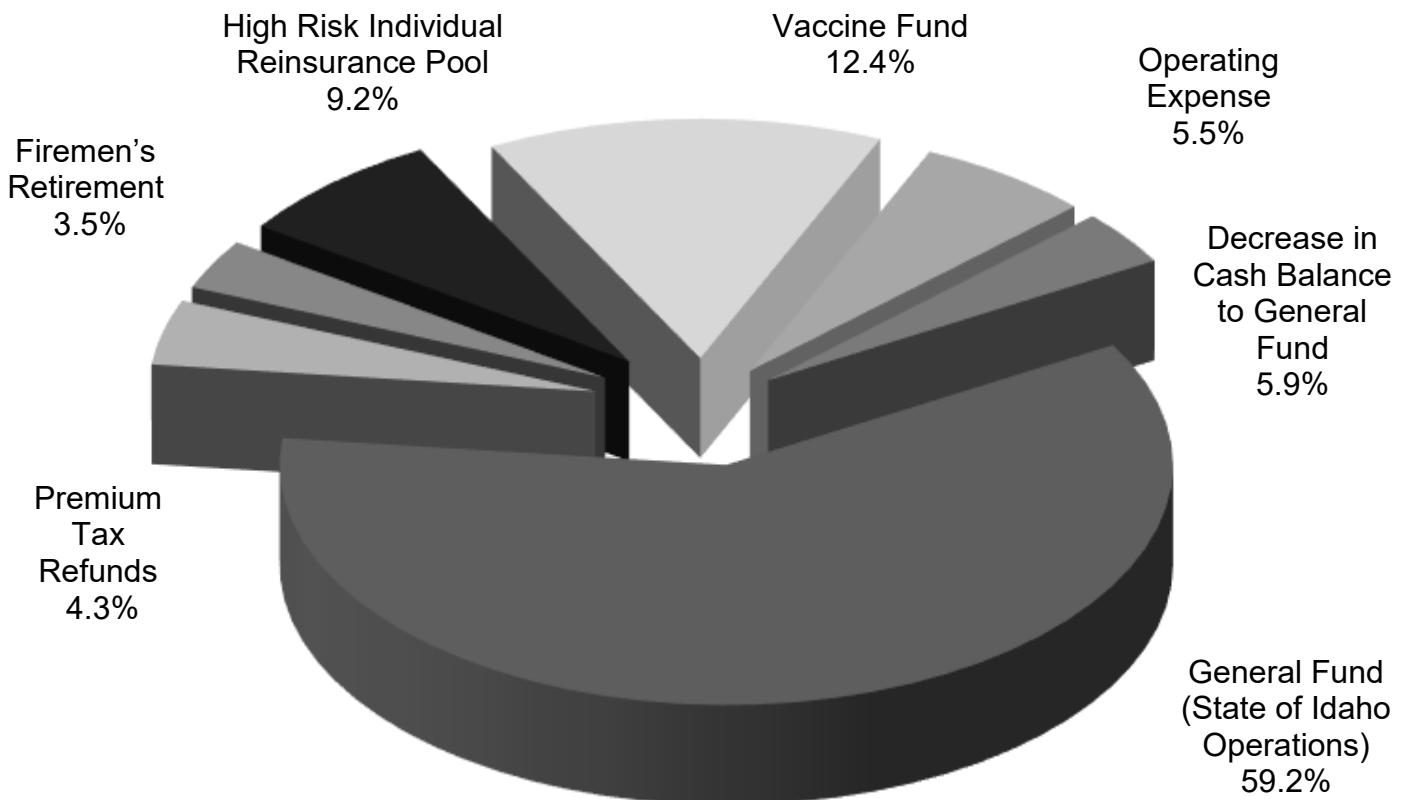

General Fund	\$	79,915,760
Premium Tax Refunds		5,810,356
Firemen's Retirement (PERSI)		4,715,085
High Risk Individual Reinsurance Pool		12,471,026
Immunization Dedicated Vaccine Fund		16,707,175
Department Operating Expenses		7,364,248
Decrease in Cash Balance to General Fund		7,928,419
Total	\$	<u>134,912,069</u>

In FY 2020, distributions to the General Fund totaled just over \$87.8 million, while distributions to the Premium Tax Refund Fund, the Firemen's Retirement Program, the High Risk Individual Reinsurance Pool, and the Idaho Immunization Dedicated Vaccine Fund were \$5.8 million, \$4.7 million, \$12.5 million, and \$16.7 million, respectively. The Department's operations are funded by regulatory fees, licenses, and other miscellaneous revenue sources. During FY 2020, the Department expended \$7.4 million, or 5.5% of its total receipts, to fund Department operations.

\* Includes the following funds: Insurance Administrative Account; Arson, Fire and Fraud Prevention Account; Idaho Immunization Dedicated Vaccine Fund; and Federal Grant Fund.

***Schedule of Receipts and Disbursements***  
***For the Fiscal Year Ended June 30, 2020***

<b><i>Insurance Administrative Fund</i></b>		
<b>Free Fund Balance, July 1, 2019</b>	\$ 13,192,150	
Encumbrances as of July 1, 2019	<u>940</u>	
<b>Total Free Fund Balance, July 1, 2019</b>		\$ 13,193,090
<b>Receipts:</b>		
Premium Taxes	\$ 106,531,911	
Licenses, Permits & Fees	8,561,307	
Fines & Penalties	206,088	
Other Revenue	<u>247,944</u>	
<b>Total Receipts</b>		<u>115,547,249</u>
<b>Total Cash Available</b>		<u>128,740,338</u>
<b>Disbursements:</b>		
Personnel Costs	\$ 4,130,373	
Communication Services	41,855	
Employee Development	38,750	
Other Services (Clerical)	11,614	
Professional Services	262,834	
Repairs & Maintenance	45,729	
Administrative Services	12,710	
Computer Services	229,018	
Employee Travel Costs	38,064	
Supplies	46,547	
Insurance	10,673	
Rental & Operating Leases	230,597	
Misc Expend (Investigative, Governmental Overhead)	717,287	
Capital Outlay	<u>61,487</u>	
<b>Total Disbursements</b>		(5,877,538)
<b>Prior Period Expenditures as of June 30, 2020</b>		(940)
<b>Encumbrances as of June 30, 2020</b>		
<b>Transfers Out:</b>		
General Fund	\$ 79,915,760	
Insurance Refund Fund	10,315,800	
Firemen's Retirement (PERSI)	4,715,085	
Insurance Insolvency Fund	-	
High Risk Individual Reinsurance Pool	12,471,026	
Excess Cash on July 1st to General Fund	<u>3,422,975</u>	
<b>Total Transfers Out</b>		<u>(110,840,646)</u>
<b>Free Fund Balance, June 30, 2020</b>		<u>\$ 12,021,215</u>



***Schedule of Receipts and Disbursements***  
***For the Fiscal Year Ended June 30, 2020***

<b><i>Arson, Fire &amp; Fraud Prevention Fund</i></b>		
Free Fund Balance, July 1, 2019	\$ 1,842,205	
Encumbrances as of July 1, 2019	<u>-</u>	
<b>Total Free Fund Balance, July 1, 2019</b>		<b>\$ 1,842,205</b>
<b>Receipts:</b>	<b>\$ 938,808</b>	
Licenses, Permits & Fees	33,096	
Interest Income	<u>11,844</u>	
Other Revenue		
<b>Total Receipts</b>		<u>983,747</u>
<b>Total Cash Available</b>		<b>2,825,952</b>
<b>Disbursements:</b>		
Personnel Costs	\$ 759,405	
Communication Services	11,928	
Employee Development	10,744	
Technical Services	-	
Repairs & Maintenance	4,124	
Administrative Services	276	
Computer Services	-	
Employee Travel Costs	14,695	
Supplies	27,166	
Insurance	553	
Rental & Operating Leases	55,623	
Miscellaneous Expenditures	3,899	
Capital Outlay	<u>99,329</u>	
<b>Total Disbursements</b>		<b>(987,741)</b>
Prior Period Expenditures as of June 30, 2020		-
Encumbrances as of June 30, 2020		<u>-</u>
<b>Free Fund Balance, June 30, 2020</b>		<b><u>\$ 1,838,211</u></b>

<b><i>Insurance Refund Fund</i></b>		
Free Fund Balance, July 1, 2019	\$ 40,000	
Transfers in from Insurance Administrative Fund	<u>10,315,800</u>	
<b>Total Cash Available</b>		<b>\$10,355,800</b>
<b>Disbursements:</b>		
Refunds of Premium Tax Overpayments	<u>\$ 5,810,356</u>	
<b>Total Disbursements</b>		<b>(5,810,356)</b>
<b>Transfers Out:</b>		
General Fund	<u>\$ 4,505,444</u>	
<b>Total Transfers Out</b>		<b><u>(4,505,444)</u></b>
<b>Free Fund Balance, June 30, 2020</b>		<b><u>\$ 40,000</u></b>

***Schedule of Receipts and Disbursements***  
***For the Fiscal Year Ended June 30, 2020***

<b><i>Federal Grant Fund</i></b>		
Free Fund Balance, July 1, 2019	\$ (11,567)	
Encumbrances as of July 1, 2019	<u>-</u>	
Total Free Fund Balance, July 1, 2019		\$ (11,567)
Receipts:		
Federal Grants	\$ 510,440	
Total Receipts		510,440
Advances Received		<u>-</u>
Total Cash Available		498,873
Transfers Out:		-
Disbursements:		
Personnel Costs	\$ 280,451	
Operating Expenses	218,518	
Sub-Grantee Payments	-	
Capital Outlay	<u>-</u>	
Total Disbursements		(498,969)
Prior Period Expenditures as of June 30, 2020		-
Encumbrances as of June 30, 2020		<u>-</u>
Free Fund Balance, June 30, 2020		<u>\$ (96)</u>

<b><i>Insurance Insolvency Fund</i></b>		
Free Fund Balance, July 1, 2019		\$ 100,000
Receipts		-
Transfers In (Reduction in General Fund Transfer)		<u>-</u>
Total Cash Available		100,000
Disbursements:		-
Personnel Cost	-	
Supplies	-	
Communication Services	-	
Miscellaneous Expenditures	-	
Professional Services	-	
Employee Travel Costs	-	
Total Disbursements	\$ -	-
Transfers Out:		
General Fund	<u>-</u>	-
Total Transfers Out		<u>-</u>
Free Fund Balance, June 30, 2020		<u>\$ 100,000</u>

***Schedule of Receipts and Disbursements***  
***For the Fiscal Year Ended June 30, 2020***

<b><i>Liquidation Trust Fund</i></b>		
Free Fund Balance, July 1, 2019		\$ 816,097
Receipts:		
Interest & Other Investment Income	\$ 16,192	
Sale of Services, Goods & Property	-	
Receipts to Trust	-	
Transfers In from Diversified Bond Fund		-
Total Receipts and Transfers In		<u>16,192</u>
Total Cash Available		832,289
Disbursements:		
Operating Expense	-	
Liquidation Payment	435,537	
Transfers Out:		-
Account Liquidation - Transfer to Unclaimed Properties	\$ -	
Total Disbursements and Transfers Out		<u>\$ (435,537)</u>
Free Fund Balance, June 30, 2020		<u>\$ 396,752</u>

<b><i>Cigarette Propensity Enforcement Fund</i></b>		
Free Fund Balance, July 1, 2019		\$ 469,000
Receipts:		
Regulatory Fees	\$ 21,000	
Total Receipts		<u>21,000</u>
Total Cash Available		490,000
Disbursements:		
Expenditures	\$ -	
Total Disbursements		<u>-</u>
Free Fund Balance, June 30, 2020		<u>\$ 490,000</u>

***Schedule of Receipts and Disbursements***  
***For the Fiscal Year Ended June 30, 2020***

<b><i>Idaho Immunization Dedicated Vaccine Fund</i></b>		
Free Fund Balance, July 1, 2019		\$ <u>0</u>
Receipts:		
Regulatory Fees	\$ <u>16,707,175</u>	
Total Receipts		<u>16,707,175</u>
Total Cash Available		<u>16,707,175</u>
Disbursements:		
Disbursements	\$ <u>-</u>	
Total Disbursements		<u>-</u>
Transfers Out:		
Health & Welfare	\$ <u>16,707,175</u>	
Total Transfers Out		<u>(16,707,175)</u>
Free Fund Balance, June 30, 2020		\$ <u>-</u>

<b><i>Idaho High Risk Individual Reinsurance Pool</i></b>		
Free Fund Balance, July 1, 2019		\$ <u>-</u>
Transfer in from Insurance Administrative Fund		<u>12,471,026</u>
Total Cash Available		<u>12,471,026</u>
Disbursements:		
Payment to High Risk Pool	\$ <u>12,471,026</u>	
Total Disbursements		<u>(12,471,026)</u>
Transfers Out:		
Total Transfers Out		\$ <u>-</u>
Free Fund Balance, June 30, 2020		

# ***State Fire Marshal***

The State Fire Marshal's Office works with fire departments across Idaho, providing assistance with fire code interpretation, application, and enforcement. Staff conducts training sessions on the adopted fire code, incident reporting procedures, and fire investigations. The State Fire Marshal's Office is also responsible for reviewing plans for all state-owned or state-maintained buildings for compliance with fire and life safety codes. If requested by local fire departments, the State Fire Marshal can assist with local building plan reviews and inspections.

The State Fire Marshal has the statutory responsibility of being the chief arson investigation officer for the state of Idaho. When requested, he and his six deputies work with local authorities on the investigation of fires and explosions in Idaho.

Additionally, the State Fire Marshal's Office licenses the fire sprinkler contractors who work in Idaho; trains and licenses persons and businesses that import or wholesale fireworks in the state. The office also maintains a recordkeeping system including data submitted from fire agencies that cover approximately 95% of the population of Idaho. They are committed to "*fighting fire with facts.*"

## ***Mission Statement***

*The State Fire Marshal's Office participates in and coordinates an integrated statewide system designed to protect human life from fire and explosions through fire prevention and the investigation of fires. The program involves fire prevention activities, fire/arson investigations and the operation of various statistical systems, including the Idaho Fire Incident Reporting System (IFIRS).*

## **Highlights for Year 2019**

◆ Total fires reported in Idaho	5,061
◆ Number of residential fires	1,768
◆ Total estimated dollar loss reported	\$50,657,066
◆ Civilian fatalities reported	23
◆ Firefighter fatalities	0

Idaho Code Section 41-254 requires that the State Fire Marshal make an annual report to the governor and the legislature by the 15th of July each year. The detailed annual report can be found at the State Fire Marshal's website:  
<https://doi.idaho.gov/sfm/>

# ***Consumer Services***

The Consumer Services Bureau consists of three sections: Senior Health Insurance Benefits Advisors (SHIBA), Consumer Affairs, and Investigations. The sections work together to protect the public's interest and ensure all participants (companies, producers, and consumers) are in compliance with the laws and rules that regulate the business of insurance in Idaho.

## ***SHIBA Program (Senior Health Insurance Benefits Advisors)***

Senior Health Insurance Benefits Advisors (SHIBA) is a free, unbiased resource empowering Idahoans, through community volunteers and partners, to make informed decisions about their Medicare choices.

Each year, SHIBA individually counsels thousands of Medicare beneficiaries, by phone or in person, in communities throughout Idaho. SHIBA conducts workshops and provides information to beneficiaries and those who help them. SHIBA has offices in Boise, Coeur d'Alene, and Pocatello. A network of certified volunteers and partners assist people in communities throughout the state.

SHIBA investigates complaints and issues regarding claims/billing, appeals/grievances, fraud and abuse, marketing/sales, quality of care, and non-renewal issues.

SHIBA services the general Medicare population and conducts targeted outreach for populations at risk or under-served due to race, cultural background, ethnicity, limited English proficiency, Medicare Medicaid dual eligibility, beneficiaries under 65 with disabilities, and individuals eligible for low income subsidy prescription drug coverage.

SHIBA promotes awareness of provisions of federal legislation, such as the Patient Protection and Affordable Care Act (ACA); the Medicare Improvement for Patients and Providers Act (MIPPA); and the Medicare Modernization Act of 2003, as they affect Medicare issues. Such issues include prevention and wellness benefits; changes to the Annual Open Enrollment Period (OEP); fraud prevention and awareness initiatives; and Durable, Medical Equipment, Prosthetics, Orthotics and Supplies (DMEPOS) competitive bidding.

### **Highlights for Year 2019**

◆ Total client contacts	13,734
◆ Total presentations and enrollment events	665
◆ People reached through presentations and events	24,564
◆ Medicare counseling hours	7,496

## **Consumer Affairs**

The Consumer Affairs Section is a primary contact for members of the public who have questions about insurance matters or who want to file a complaint regarding an insurance matter. The Section assists Idaho residents in a number of ways, including:

- Analyzing consumer, company, and producer complaints and problems relating to all facets of the insurance industry to determine if a violation of Idaho Code or contract provisions has occurred;
- Providing assistance to consumers, companies, producers, and legal representatives in the form of technical assistance on claims procedures, underwriting, insurance laws and rules;
- Reviewing insurance contracts, policies, and related documents to assure compliance with Idaho insurance laws and rules;
- Conducting investigations concerning alleged violations of insurance laws, evaluating the merit of the complaint or inquiry, and recommending a course of action to Department staff; and
- Providing technical expertise for market conduct examinations of domestic and foreign insurers.

The Consumer Affairs Section also provides information and services to consumers via the Department website, including:

- Answers to common insurance questions;
- Basic information regarding insurance products;
- Online complaint filing;
- Summaries of complaint data; and
- Updates regarding national health care reform.

Consumers can contact a Consumer Affairs Officer through the toll-free Consumer Assistance Helpline, by mail, fax, or the Internet, or by calling or visiting the Department's offices in Boise or Pocatello.

### **Highlights for Year 2019**

New consumer complaints	861*
Consumer complaints closed	869*
Calls/inquiries from the public	6,338
Funds recovered for the public	\$2,184,960
Producer law classes and other presentations	21
	(921 participants)
Outreach efforts	45
	(6,270 participants)

\*Starting with 2017, consumer complaints opened/closed does not include health external reviews.

## ***Fraud Investigations***

The Investigations Section actively investigates, refers for prosecution, and seeks restitution from those who commit insurance fraud, a felony that can result in a sentence of up to 15 years in prison and a \$15,000 fine. Whatever its form, insurance fraud is a crime that impacts everyone by increasing the cost of insurance premiums and related goods and services. When allowed to go unchecked, insurance fraud has a severe negative effect on the economy as a whole.

The Section's mission is two-fold: first, to protect Idaho insurance consumers from dishonest individuals transacting insurance; second, to pursue allegations of individuals filing fraudulent claims against insurance companies. The Section fulfills its mission through criminal and administrative investigations to determine whether a person has violated any provision of Title 41, Idaho Code.

Two special prosecutors from the Office of the Attorney General review and prosecute criminal insurance cases referred by the Section. Additionally, three Deputy Attorneys General pursue administrative enforcement actions against licensees. The Section also works with the State Fire Marshal's Office on insurance-related arson investigations.

The Investigations Section aims to be recognized as a leader in the fight against insurance fraud by creating partnerships with other criminal justice and law enforcement entities, educating the insurance industry, conducting community presentations and distributing written materials. These activities have significantly increased public awareness.

### **Highlights for Year 2019**

Reports of suspected fraud received	362
Opened cases	138
Cases referred to attorney general for criminal charges	33
Cases referred to attorney general for administrative action	5
Criminal convictions	17
Administrative actions	9



# ***Company Activities***

The Company Activities Bureau consists of three sections: Examinations, Analysis, and Licensing. Although each section has separate functions, all work in close association on some issues.

## ***Examinations & Analysis***

The Examinations and Analysis Sections monitor the financial condition of insurance entities conducting business in the state of Idaho. This helps ensure that each entity complies with Idaho law and that the financial obligations of the entity to its policyholders will be met. Regulated entities include domestic and foreign stock and mutual insurers, fraternal benefit societies, managed care organizations (MCOs), reciprocal insurers, self-funded health care plans, risk retention and purchasing groups, accredited reinsurers, county mutual insurers, hospital and professional service corporations, surplus lines insurers, title insurers, and rating organizations. The Examinations Section also includes a Title Examiner and Insurance Market Specialist who regulates the title industry in Idaho, and an Insurance Analyst Sr. who addresses market issues.

Major functions of the Examinations Section include:

- Examination of the financial and market conduct conditions of Idaho domestic insurers to ensure that they are operating in accordance with Idaho insurance laws and rules and the National Association of Insurance Commissioners (NAIC) Accounting Practices and Procedures Manual. Examinations are prescribed by law to be conducted at least once every five years but may be undertaken more frequently if the Director deems necessary. Examinations of self-funded health benefit plans and other regulated entities are also performed.
- Regulation of all aspects of title agencies operating in Idaho, including title agent licensing, examining title agent operations and title plants, reviewing three-year escrow audits, handling consumer and industry complaints, enforcing compliance with Idaho Code and Department rules, reviewing escrow rate filings, and reviewing insurer title insurance rates and forms as required.
- Initial licensing for third party administrators (TPAs) who want to operate in Idaho. Determination of whether TPAs continue to meet licensing requirements based on annual filings.
- Receiving and recording corporate changes for insurers and other regulated entities (e.g., name changes, mergers, and redomestications).
- Market analysis and other review of insurers operating in Idaho in order to identify areas of non-compliance with the Idaho Insurance Code. This is done by reviewing consumer complaint data, national and state industry trends, conducting baseline analysis (benchmarking insurers against each other), and reviewing market conduct annual statements and other pertinent information, including financial data.
- Leading Idaho's participation in interstate collaborative actions, providing technical expertise, and conducting or participating in market conduct examinations of domestic and foreign insurers.

Major functions of the Analysis Section include:

- Financial analysis and review of Idaho domestic company financial reports to determine compliance with all Idaho Code requirements, financial solvency, and ability to meet contractual obligations to policyholders. This includes review of annual statements, quarterly statements, audited financial statements, and other filings made by an insurer. The focus is primarily on the solvency of Idaho domestic insurers and the monitoring of foreign companies licensed in Idaho.
- Financial analysis and review of financial statements and other filings of Idaho registered self-funded health plans regulated under Title 41, Chapters 40 and 41, Idaho Code, to determine compliance with Idaho Code requirements, financial solvency, and ability to meet obligations to beneficiaries.
- Initial licensing or authorization of insurers or other regulated entities to transact business in the state via the granting of a certificate of authority or registration. The admission process is completed in an efficient and timely manner to admit financially sound insurers and related entities that will offer quality insurance products or related services to Idaho residents. The Section also maintains reinsurance only (accredited reinsurer) and surplus line (white list) listings.
- Monitoring and regulation of Idaho holding company systems of which an insurer is a part, in accordance with Title 41, Chapter 38, Idaho Code, to promote public interest and the interests of Idaho policyholders and shareholders.

## ***Company Examinations and Admissions***

### **Companies Admitted/Listed/Registered in 2019**

<b><u>License #</u></b>	<b><u>Company Name/Type</u></b>	<b><u>Domicile State</u></b>
-------------------------	---------------------------------	------------------------------

#### **Charitable Gift Annuities**

4482	Sigma Chi Foundation	IL
4487	Wells College	NY
4490	Franciscan University of Steubenville	OH
4497	Cardinal Glennon Children's Foundation	MO
4498	Albion College	MI
4506	New England Historic Genealogical Society	MA
4513	Sierra Club Foundation	CA

#### **Certified Reinsurers**

4479	Arch Reinsurance LTD	Bermuda
------	----------------------	---------

#### **Life/Health**

4514	Investors Heritage Life Insurance Company	KY
------	---	----

#### **Managed Care Organizations**

4481	Aetna Better Health of Michigan Inc.	MI
------	--------------------------------------	----

#### **Property/Casualty**

4484	Vision Service Plan Insurance Company	OH
4485	Texas Medical Insurance Company	TX
4495	Starr Specialty Insurance Company	TX
4500	Mobilitas Insurance Company	AZ
4503	West Bend Mutual Insurance Company	WI
4505	Liberty Mutual Personal Insurance Company	NH
4508	Federated Reserve Insurance Company	MN
4509	CM Select Insurance Company	WI
4512	Glencar Insurance Company	WI
4420	MAG Mutual Insurance Company	GA

#### **Purchasing Groups**

4478	LRAP Risk Purchasing Group Inc.	DE
4480	COOP RPG, INC.	TN
4486	Spot Excess Purchasing Group, Inc.	IL
4488	ANIA Purchasing Group	MO
4489	Autos for Hire RPG, Inc.	AZ
4496	Park Hill Risk Purchasing Group, Inc.	DE
4499	Real Estate Services Council Risk Purchasing Group, LLC	NV
4502	Specialty Golf Insurance RPG, Inc.	DE

**Companies Admitted/Listed/Registered in 2019 (continued)**

<b><u>License #</u></b>	<b><u>Company Name/Type</u></b>	<b><u>Domicile State</u></b>
-------------------------	---------------------------------	------------------------------

**Purchasing Groups (continued)**

4504	Professional Services Purchasing Group	TX
4510	Travel Agents Risk Purchasing Group, Inc.	DE
4511	Ryan Hospitality RPG	IL
4515	American Medical Professional Alliance, Inc.	RI
4516	Amalgamated Select Liability Purchasing Group	NJ
4517	Orion Health RPG LLC	DE
4518	Hospitality Entertainment Trade Alliance RPG	IL
4521	Real Estate Agents and Brokers Risk Purchasing Group	IL

**Reinsurance Only Company**

4494	Protucket Insurance Company	RI
------	-----------------------------	----

**Risk Retention Groups**

4507	Attorneys' Liability Assurance Society LTD., A Risk Retention Group	VT
------	---	----

**Self-Funded Health Care Plan**

4519	City of Coeur D' Alene Employee Benefits Trust	ID
------	--	----

**Surplus Lines**

4502	Norfolk & Dedham Mutual Fire Insurance Company	MA
4491	Homesite Insurance Company of Florida	IL
4492	Ascot Specialty Insurance Company	RI
4493	Ategrity Specialty Insurance Company	DE
4483	MSIG Specialty Insurance USA Inc.	NY

## **Classification of Active and Suspended Companies 2019**

### **Licensed**

County Mutual Fire	1
Fraternal Benefit Societies	15
Hospital and Professional Service Corporations	1
Hospital Liabilities Trusts	0
Life & Disability	418
Managed Care Organizations	22
Petroleum Clean Water Trusts	1
Property & Casualty	826
Title	14

### **Listed**

Accredited Reinsurers	22
Advisory Organizations	9
Charitable Gift Annuities	330
Surplus Lines	159
Trusteed Reinsurers	16

### **Registered**

Purchasing Groups	263
Rating Organizations	7
Risk Retention Groups	78
Self-Funded Employee Health Care Plans	15

### **Other Regulated Entities**

Guaranty Associations	3
Surplus Lines Associations	1
Total Companies Regulated	2,202

## **Companies Expired, Delisted, Revoked or Withdrawn in 2019**

### **Life/Health Companies**

Thrivent Life Insurance Company	Dissolved	July 1, 2019
---------------------------------	-----------	--------------

### **Property/Casualty Companies**

Castlepoint National Insurance Company	Revoked	May 10, 2019
Mountain States Indemnity Company	Withdrawn	May 18, 2019
Onebeacon Specialty Insurance Company	Withdrawn	August 1, 2019
Triad Guaranty Insurance Corporation	Revoked	July 2, 2019
Vision Service Plan Insurance Company	Withdrawn	January 15, 2019

### **Purchasing Groups**

BSA Local Council Purchasing Group Association, Inc.	Withdrawn	July 17, 2019
DT Podiatric Preferred, LLC	Withdrawn	January 16, 2019
Fitness Insurance, LLC	Expired	March 31, 2019
FP Purchasing Group	Withdrawn	August 27, 2019
Professional Home Services Risk Purchasing Group	Withdrawn	October 25, 2019
SAP Purchasing Group, Inc.	Withdrawn	December 31, 2019
United Food & Lodging Association, Inc.	Withdrawn	January 10, 2019
Vanderbilt Properties Associates, Inc.	Withdrawn	April 15, 2019

### **Risk Retention Groups**

Marathon Financial Insurance Company, Inc., RRG	Withdrawn	June 13, 2019
---	-----------	---------------

### **Surplus Line Insurers**

CX Reinsurance Company Limited	Withdrawn	October 11, 2019
--------------------------------	-----------	------------------

### **Companies Merged in 2019**

#### **Merged Companies**

**105** Pennsylvania Life Insurance Company

**1794** Transamerica Advisors Life Insurance Company

**1861** Farmland Mutual Insurance Company

**3887** PACO Assurance Company, Inc.

**647** Select Markets Insurance Company

**3943** Sequoia Indemnity Company

#### **Merged with/into**

**27** Nassau Life Insurance Company of Texas  
September 30, 2019

**1151** Transamerica Life Insurance Company  
July 1, 2019

**538** Nationwide Mutual Insurance Company  
January 1, 2019

**3514** Proassurance Insurance Company of America  
December 31, 2019

**234** Argonaut Insurance Company  
December 31, 2019

**3943** Sequoia Insurance Company  
June 30, 2019

## ***Premium Tax***

Premium taxes collected by the Department of Insurance are deposited in the Insurance Administrative Fund #0229-10 to be distributed as follows:

- That amount as needed up to 20% for the refund account (Idaho Code 41-406(1)(a));
- A portion to the PERSI Firemen's Retirement Account (Idaho Code Sections 59-1394 & 41-406(1)(b));
- That amount (not to exceed \$200,000 in any one year) necessary to cover administrative costs incurred by the Department in placing insurance companies into receivership or supervision to the extent that such costs cannot be satisfied from the assets of the companies (Idaho Code Section 41-406(1)(c));
- After all other statutory deductions from insurance premium tax revenues have been made, if the revenues remaining exceed \$45 million, one-fourth of such excess is appropriated and paid to the Idaho Individual High Risk Reinsurance Pool fund (Idaho Code Section 41-406(1)(d)). The moneys in this fund are used to pay the costs associated with providing health insurance coverage to high risk individuals regardless of health status or claims experience;
- Remaining balance to the General Fund (Idaho Code Section 41-406(1)(e)).

Premium taxes collected from authorized insurers are in lieu of all other state and local taxes payable in the state of Idaho with the exception of real property tax (Idaho Code Section 41-405).

The annual premium tax liability is based on calendar year premiums written minus dental premiums, which are taxed at \$0.04 per subscriber per month. Premium taxes are prepaid in quarterly installments based on the prior year's premiums and the current year's tax rates. The installments are as follows: 60% due June 15, 20% due September 15, and 15% due December 15. The reconciliation payment is made on March 1 of the next year (Idaho Code Section 41-402(3)).

Premium tax offsets are allowed to the extent of 100% of the premium tax liability, unless otherwise indicated:

- **Workers' Compensation Offset** – All workers' compensation insurers must pay a 2.00% premium tax on Idaho premiums written to the Idaho Industrial Commission. Insurers are allowed to offset 50% of this tax against the workers' compensation tax liability with the Department of Insurance. The premium taxes paid to the Industrial Commission at the 2.00% rate should not be confused with the additional Department of Insurance 1.50% premium tax rate. The tax credit can only offset the workers' compensation premium tax liability and cannot be allowed against any other lines of insurance (Idaho Code Section 72-523(4)).
- **Insurance Guaranty Association Offset** – Property and casualty insurers may offset their premium tax liability to the extent of 20% of the assessment for each of the five years following the year the assessment is paid. An allowable offset, or portion thereof, not used in any calendar year cannot be carried over or back to any other year. The total offsets cannot exceed the tax liability or total assessment paid. (Idaho Code Section 41-3616(1)).
- **Idaho Life & Health Guaranty Association Offset** – A premium tax offset is allowed for all Class B and Class C assessments. Insurers may take any portion of the assessment as an offset in any of the five years following the year the assessment is paid. Offsets are limited to 20% of each assessment paid. An allowable offset, or portion thereof, not used in any calendar year cannot be carried over or back to any other year. The total offsets cannot exceed the tax liability or total assessment paid (Idaho Code Section 41-4313(1)).



**Summary of Premium Tax Collection**  
**Calendar Years 2015 through 2019**  
**(all figures are rounded to the nearest thousand)**

**STOCK & MUTUAL INSURERS:**

Idaho Code Sections 41-402 through 41-405

Calendar Year	Taxable Premiums	Percentage Increase of Premiums	Premium Tax
2015	4,746,493,000	6.46%	69,597,000
2016	4,875,546,000	2.72%	71,685,000
2017	4,956,346,000	1.66%	73,962,000
2018	5,316,567,000	7.27%	79,748,000
2019	5,557,667,000	4.53%	83,444,000

5 year average: \$5,090,524,000 \$75,687,000

**HOSPITAL & PROFESSIONAL SERVICE CORPORATIONS:**

Idaho Code Section 41-3427

Calendar Year	Premiums Written	Percentage Increase of Premiums	Subscriber Tax
2015	42,710,000	-4.74%	27,000
2016	48,711,000	14.05%	31,000
2017	52,496,000	7.77%	34,000
2018	58,535,000	11.50%	37,000
2019	64,053,000	9.43%	41,000

5 year average: \$53,301,000 \$34,000

**MANAGED CARE ORGANIZATIONS:**

Idaho Code Section 41-3922

Calendar Year	Premiums Written	Percentage Increase of Premiums	Subscriber/Premium Tax
2015	274,812,000	55.24%	4,075,000
2016	390,817,000	42.21%	5,734,000
2017	490,438,000	25.49%	7,492,000
2018	512,834,000	4.57%	7,693,000
2019	561,981,000	9.58%	8,430,000

5 year average: \$446,176,000 \$6,685,000

**SURPLUS LINES BROKERS:**

Idaho Code Section 41-1229

Calendar Year	Taxable Premiums	Percentage Increase of Premiums	Premium Tax
2015	89,473,000	13.53%	1,342,000
2016	101,541,000	13.49%	1,523,000
2017	109,120,000	7.46%	1,636,000
2018	116,529,000	6.79%	1,747,000
2019	155,653,000	33.57%	2,335,281

5 year average:

\$114,463,000

\$1,717,000

**TITLE INSURERS:**

Idaho Code Sections 41-402 through 41-405

Calendar Year	Taxable Premiums	Percentage Increase of Premiums	Premium Tax
2015	36,210,000	20.56%	543,000
2016	47,312,000	30.66%	710,000
2017	54,593,000	15.39%	819,000
2018	64,004,000	17.24%	960,000
2019	82,933,000	29.57%	1,244,000

5 year average:

\$57,010,000

\$855,000

**RISK RETENTION GROUPS:**

Idaho Code Sections 41-4805 and 41-402 through 41-405

Calendar Year	Taxable Premiums	Percentage Increase of Premiums	Premium Tax
2015	8,568,000	32.24%	129,000
2016	8,685,000	1.37%	130,000
2017	7,219,000	-16.87%	108,000
2018	5,555,000	-23.05%	83,000
2019	6,283,000	13.09%	94,000

5 year average:

\$7,262,000

\$109,000

Taxes are calculated on Idaho premium tax base rate of 1.5% and \$0.04 per dental contract.

**Premium Tax Rates - Calendar Years 2015 through 2019**

CALENDAR YEAR	STOCK & MUTUAL INSURERS	HOSPITAL & PROFESSIONAL SERVICE CORPORATIONS	MANAGED CARE ORGANIZATIONS	SELF-FUNDED HEALTH CARE PLANS	SURPLUS LINES BROKERS	TITLE INSURERS	RISK RETENTION GROUPS
2015	1.50% 4 cents per dental subscriber certificate per month	4 cents per subscriber certificate per month	1.50%	4 cents per beneficiary per month	1.50%	1.50%	1.50%
2016	1.50% 4 cents per dental subscriber certificate per month	4 cents per subscriber certificate per month	1.50%	4 cents per beneficiary per month	1.50%	1.50%	1.50%
2017	1.50% 4 cents per dental subscriber certificate per month	4 cents per subscriber certificate per month	1.50%	4 cents per beneficiary per month	1.50%	1.50%	1.50%
2018	1.50% 4 cents per dental subscriber certificate per month	4 cents per subscriber certificate per month	1.50%	4 cents per beneficiary per month	1.50%	1.50%	1.50%
2019	1.50% 4 cents per dental subscriber certificate per month	4 cents per subscriber certificate per month	1.50%	4 cents per beneficiary per month	1.50%	1.50%	1.50%

## ***Producer Licensing***

The Producer Licensing Section reviews and processes license applications and issues and maintains over 133,000 licenses, including resident and non-resident business entities and individuals. The Section oversees 13 license types and their related procedures, statutes, and rules. Section goals remain efficiency, security, and service.

Producer Licensing continues to seek out administrative efficiencies by utilizing online services through approved vendors. Services include license application renewals, appointments, address changes, license copies, continuing education courses, and CE credit downloads. Applicants and licensees utilize online services for 90-95% of all licensing transactions. This factor allows the turnaround time for non-resident licensing to remain 1-2 days. The FBI fingerprinting process is completely digitized, providing greater security and quicker response times for resident applicants.

Producer Licensing website information is regularly updated to provide the most current information and services available. The Section maintains efficient and secure licensing environment by utilizing document imaging for license records and email correspondence for DOI communications to licensees.

## ***Continuing Education***

The Continuing Education (CE) Rule, IDAPA 18.06.04, requires resident insurance licensees to complete 24 credit hours of continuing education within each two-year licensing period, which expires at the end of the individual's birth month. At least three of the 24 hours must be obtained in insurance ethics courses. Mandated training has been adopted by the Department for annuity suitability, flood, and long-term care policy sales. Non-resident and limited lines producers are exempt from CE requirements for Idaho.

Appointed members of the CE Advisory Committee meet monthly to review provider course applications to ensure quality courses are available to Idaho producers. CE rules are also in place to maintain high standards for CE courses. Presentation methods are available to licensees in a variety of formats including correspondence, internet, seminar, teleconference, traditional classroom, and webcast/webinar.

### **Highlights for Year 2019**

◆ License applications received	28,125
◆ Licenses issued	24,918
◆ Total licenses as of 1/1/2020	131,134
◆ Total licenses renewed	34,531
◆ CE courses added	2,244

# ***Product Review***

The Product Review Bureau consists of one section: Rates and Forms.

## ***Rates and Forms***

The Rates and Forms Section accepts property, casualty, health and life policy contracts and related forms with the company certification stating they comply with Idaho Code and are not ambiguous, misleading or deceptive. The Section accepts advertising filings for life and health and reviews rate filings for various lines of insurance including individual and small group health rate manuals, Medicare supplement, long-term care, private passenger automobile, homeowners and credit. The objective is to ensure that rates are not inadequate, excessive or unfairly discriminatory.

This Section is primarily responsible for administering rate and form laws on a file-and-use basis. Idaho Code Section 41-1812 states: "No basic insurance policy or annuity contract form, or application form where written application is required and is to be made a part of the policy or contract, or printed rider or endorsement form or form of renewal certificate, shall be delivered, or issued for delivery in this state, unless the form has been filed with the director." Although all major lines of insurance are monitored, the Section is to alert filings involving private passenger automobile rate changes, bail bonds, certificates of assumption, company mergers, credit life and disability, life settlement, consumer credit reporting, health products, long-term care, managed care organizations, Medicare supplements, title and workers' compensation. Unless the forms are submitted and filed with the Rates and Forms Section, they may not be issued to residents of Idaho.

The Department receives policy and rate filings from 2,202 companies licensed or registered to sell products in Idaho. The Department received 5,070 separate filings in 2019 via SERFF (System for Electronic Rate and Form Filing), resulting in the following total number of forms and rates for all filings submitted in 2019, as shown in the following chart.

## Highlights for Year 2019

<u>Business Line</u>	<u>Forms</u>	<u>Rates</u>
Advertising	875	0
Aircraft	260	7
Annuities	752	1
Boiler & Machinery	120	5
Commercial Auto	940	133
Commercial Package	3,776	177
Credit Life	3	1
Farmowners	30	8
Fidelity/Surety	558	36
General Liability	10,891	346
Group Health	1,860	82
Group Life	267	1
HMO	672	9
Homeowners	450	83
Individual Health	1,004	60
Individual Life	300	4
Inland Marine	862	116
Life Settlement	60	0
Long-Term Care	37	28
Medical Malpractice	656	18
Medicare Supplement	277	134
Personal Auto	432	116
Property	687	102
Title	412	7
Workers' Compensation	291	52
Other All Lines	1,061	54

# Summary of Annual Statements

## Idaho Experience and Market Share of Top 20 Stock and Mutual Companies by Line of Business

	Page
<b>Property Casualty Companies—Lines of Business</b> .....	39
Fire.....	39
Allied Lines.....	40
Multiple Peril Crop.....	47
Federal Flood.....	48
Private Crop.....	49
Private Flood.....	50
Farmowners Multiple Peril.....	51
Homeowners Multiple Peril.....	52
Commercial Multiple Peril (Liability Portion).....	57
Mortgage Guaranty.....	73
Inland Marine.....	74
Ocean Marine.....	83
Financial Guaranty.....	86
Medical Professional Liability.....	87
Earthquake.....	89
Workers' Compensation.....	93
Other Liability — Occurrence.....	103
Other Liability — Claims-Made.....	104
Excess Workers' Compensation.....	105
Products Liability.....	106
Private Passenger Auto No-Fault (Personal Injury Protection).....	107
Other Private Passenger Auto Liability.....	108
Commercial Auto No-Fault (Personal Injury Protection).....	109
Other Commercial Auto Liability.....	110
Commercial Auto Physical Damage.....	111
Private Passenger Auto Physical Damage.....	112
Aircraft.....	113
Fidelity.....	114
Surety.....	115
Burglary and Theft.....	116
Boiler and Machinery.....	117
Credit.....	118
Warranty.....	119
Aggregate Write-ins for Other Lines of Business.....	120
Title.....	121

	<b>Page</b>
<b>Life and Annuity Companies—Line of Business</b> .....	122
Life and Annuity – Life Premiums.....	122
Life and Annuity – Annuity Considerations.....	123
Credit Life.....	124
Group Accident and Health.....	125
Non-Cancelable Accident and Health.....	126
Guaranteed Renewable Accident and Health.....	127
<b>Health Companies — Medical Lines of Business</b> .....	128
Individual Health Comprehensive .....	128
Group Health Comprehensive .....	128
Medicare Supplement .....	129
Dental Only.....	129
Medicare Title XVIII.....	129
<b>All Companies—All Accident and Health Products</b> .....	130
All Accident and Health Products .....	130
<b>Summary of Financial Condition as of December 31, 2019</b> .....	131
Life and Disability Insurers.....	131
Property and Casualty Insurers.....	144
Managed Care Organizations.....	172
Hospital and Professional Service Corporations.....	173
Hospital Trusts.....	173
County Mutual Fire Company.....	173
Title Companies.....	173
<b>Summary of Business in Idaho for Calendar Year 2019</b> .....	174
Life and Health Insurers.....	174
Property and Casualty Insurers.....	187



**2019 Business**

<b>Fire</b>						
<b>Company Name</b>	<b>Direct Premiums Written</b>	<b>Market Share</b>	<b>Direct Premiums Earned</b>	<b>Direct Losses Incurred</b>	<b>Loss Ratio</b>	
Safeco Ins Co Of Amer	2,812,103	8.71%	2,582,986	1,063,673	41.18%	
Factory Mut Ins Co	2,642,532	8.18%	2,572,266	0	0%	
Travelers Ind Co	1,882,833	5.83%	1,763,188	-125,210	-7.10%	
XL Ins Amer Inc	1,669,925	5.17%	1,308,968	137,206	10.48%	
Auto Owners Ins Co	1,610,235	4.99%	1,375,249	1,017,393	73.98%	
Zurich Amer Ins Co	1,501,042	4.65%	1,010,411	43,351	4.29%	
Foremost Ins Co Grand Rapids MI	1,435,459	4.44%	1,301,298	314,286	24.15%	
Travelers Prop Cas Co Of Amer	1,212,286	3.75%	1,112,168	-128,889	-11.59%	
American Home Assur Co	1,177,114	3.64%	1,304,801	1,333,652	102.21%	
Penn Millers Ins Co	1,042,851	3.23%	983,089	162,724	16.55%	
Allianz Global Risks US Ins Co	1,021,192	3.16%	760,945	26,476	3.48%	
The Cincinnati Ins Co	945,142	2.93%	872,329	86,795	9.95%	
Affiliated Fm Ins Co	838,017	2.59%	898,389	10,937	1.22%	
Verlan Fire Ins Co MD	779,654	2.41%	699,144	19,400,000	2774.82%	
Employers Mut Cas Co	761,801	2.36%	693,554	305,666	44.07%	
American Guar & Liab Ins	511,060	1.58%	414,917	14,485	3.49%	
Standard Guar Ins Co	506,203	1.57%	527,882	39,007	7.39%	
Gem State Ins Co	479,723	1.49%	489,860	0	0%	
Liberty Mut Fire Ins Co	476,044	1.47%	482,789	-2,365	-0.49%	
Acuity A Mut Ins Co	452,944	1.40%	408,951	-1,456	-0.36%	
ALL OTHERS (178)	\$8,536,429	26.43%	\$8,419,500.00	\$5,382,144.00	-235530.23%	
TOTAL	32,294,589	100%	29,982,684	29,079,875	96.99%	

**2019 Business**

<b>Allied Lines</b>						
Company Name	Direct Premiums Written	Market Share	Direct Premiums Earned	Direct Losses Incurred	Loss Ratio	
Factory Mut Ins Co	8,649,976	24.23%	5,406,724	463,721	8.58%	
Safeco Ins Co Of Amer	4,283,230	12.00%	3,984,508	2,597,854	65.20%	
Standard Guar Ins Co	1,172,253	3.28%	1,223,027	217,370	17.77%	
Travelers Ind Co	1,115,216	3.12%	1,061,477	140,462	13.23%	
Zurich Amer Ins Co	1,056,321	2.96%	682,572	34,518	5.06%	
Employers Mut Cas Co	905,280	2.54%	795,026	445,252	56.00%	
The Cincinnati Ins Co	866,986	2.43%	808,113	274,856	34.01%	
United Serv Automobile Assn	811,352	2.27%	797,978	586,817	73.54%	
Foremost Ins Co Grand Rapids MI	778,843	2.18%	660,725	26,119	3.95%	
Travelers Prop Cas Co Of Amer	679,424	1.90%	621,691	114,705	18.45%	
Affiliated Fm Ins Co	594,661	1.67%	630,131	746,081	118.40%	
USAA Cas Ins Co	567,301	1.59%	531,362	289,910	54.56%	
Scottsdale Ins Co	560,153	1.57%	388,800	(684)	-0.18%	
Farm Bureau Mut Ins Co Of ID	494,252	1.38%	494,252	1,066,582	215.80%	
Hallmark Specialty Ins Co	416,999	1.17%	197,000	19,742	10.02%	
Acuity A Mut Ins Co	397,802	1.11%	357,561	98,470	27.54%	
Everest Ind Ins Co	396,524	1.11%	61,658	1,124	1.82%	
American Guar & Liab Ins	393,409	1.10%	322,421	99,843	30.97%	
Automobile Ins Co Of Hartford CT	353,496	0.99%	379,381	329,605	86.88%	
CM Vantage Specialty Ins Co	350,757	0.98%	256,575	2,477	0.97%	
ALL OTHER 257	10,858,479	30.41%	10,403,692	8,161,782	34967.88%	
TOTAL	35,702,714	100.00%	30,064,674	15,716,606	52.28%	
Western Natl Mut Ins Co	228,147	0.74%	215,586	270,581	125.51%	
Federated Mut Ins Co	217,011	0.70%	202,179	(132,174)	-65.37%	
American Home Assur Co	203,612	0.66%	146,395	281,830	192.51%	
Ohio Security Ins Co	183,609	0.60%	157,515	63,384	40.24%	
Oregon Mut Ins Co	179,863	0.58%	175,849	120,234	68.37%	
Nationwide Mut Ins Co	169,643	0.55%	177,452	218,779	123.29%	
USAA Gen Ind Co	158,828	0.52%	154,007	28,854	18.74%	
United Fire & Cas Co	153,703	0.50%	150,942	73,414	48.64%	

**2019 Business**

<b>Allied Lines</b>					
Company Name	Direct Premiums Written	Market Share	Direct Premiums Earned	Direct Losses Incurred	Loss Ratio
The Cincinnati Ind Co	143,183	0.46%	161,521	35,715	22.11%
Garrison Prop & Cas Ins Co	134,413	0.44%	128,930	108,562	84.20%
Enumclaw Prop & Cas Ins Co	132,107	0.43%	136,394	58,200	42.67%
Mitsui Sumitomo Ins Co of Amer	127,981	0.42%	241,847	26,383	10.91%
Farmers Alliance Mut Ins Co	124,549	0.40%	126,873	93,002	73.30%
Sentry Ins A Mut Co	123,936	0.40%	121,928	175,868	144.24%
Continental Cas Co	123,800	0.40%	118,910	10,334	8.69%
American Modern Select Ins Co	122,535	0.40%	134,608	36,892	27.41%
Gem State Ins Co	118,617	0.38%	120,627	(9,170)	-7.60%
Amco Ins Co	118,585	0.38%	118,293	(126,696)	-107.10%
Liberty Mut Fire Ins Co	117,642	0.38%	130,671	46,883	35.88%
Sompo Amer Ins Co	112,065	0.36%	65,896	(34,732)	-52.71%
Sentry Select Ins Co	104,775	0.34%	97,738	13,130	13.43%
Stillwater Prop & Cas Ins Co	96,709	0.31%	93,936	9,863	10.50%
American Reliable Ins Co	96,641	0.31%	89,930	46,249	51.43%
The Cincinnati Cas Co	96,323	0.31%	28,684	2,266	7.90%
National Cas Co	93,971	0.30%	97,084	3,155	3.25%
Allied Prop & Cas Ins Co	92,303	0.30%	96,032	188,722	196.52%
Owners Ins Co	92,104	0.30%	84,448	561,306	664.68%
Westport Ins Corp	91,966	0.30%	85,828	50,589	58.94%
Western Natl Assur Co	90,477	0.29%	77,559	94,462	121.79%
Charter Oak Fire Ins Co	84,139	0.27%	83,695	(3,743)	-4.47%
Mutual Of Enumclaw Ins Co	83,121	0.27%	69,332	4,761	6.87%
Auto Owners Ins Co	79,075	0.26%	72,287	35,884	49.64%
Pennsylvania Lumbermens Mut Ins	77,385	0.25%	101,400	0	0%
Axis Ins Co	65,430	0.21%	60,473	(3,369)	-5.57%
Amica Mut Ins Co	65,139	0.21%	62,056	32,201	51.89%
Grange Ins Assn	62,486	0.20%	63,112	40,973	64.92%
HDI Global Ins Co	57,697	0.19%	55,240	(33,362)	-60.39%
Ace Amer Ins Co	54,332	0.18%	49,630	(2,644)	-5.33%
West Amer Ins Co	53,754	0.17%	38,657	7,658	19.81%

Allied Lines					
Company Name	Direct Premiums Written	Market Share	Direct Premiums Earned	Direct Losses Incurred	Loss Ratio
RSUI Ind Co	53,471	0.17%	338,065	(10,641)	-3.15%
Travelers Ind Co Of Amer	49,446	0.16%	57,365	70,565	123.01%
Atlantic Specialty Ins Co	46,259	0.15%	57,839	(1,772)	-3.06%
American Zurich Ins Co	45,785	0.15%	36,295	50,672	139.61%
AXA Ins Co	43,529	0.14%	47,620	5,023	10.55%
Florists Mut Ins Co	43,221	0.14%	47,497	7,770	16.36%
Farmers Ins Exch	41,373	0.13%	45,467	2,022	4.45%
Guideone Elite Ins Co	38,233	0.12%	36,725	13,577	36.97%
Tokio Marine Amer Ins Co	36,487	0.12%	20,188	1,428	7.07%
Dakota Fire Ins Co	36,220	0.12%	35,184	(465,664)	-1323.51%
Ohio Cas Ins Co	34,429	0.11%	33,195	51	0.15%
Depositors Ins Co	33,703	0.11%	32,451	(340)	-1.05%
Berkley Natl Ins Co	31,200	0.10%	30,170	667	2.21%
Nationwide Ins Co Of Amer	29,770	0.10%	31,229	27,960	89.53%
Union Ins Co	28,673	0.09%	24,972	0	0%
Federated Serv Ins Co	27,076	0.09%	29,904	1,233	4.12%
American Hallmark Ins Co Of TX	26,285	0.09%	22,262	47,373	212.80%
Sublimity Ins Co	26,077	0.08%	27,836	(5,014)	-18.01%
Pioneer Specialty Ins Co	25,906	0.08%	30,416	(5,496)	-18.07%
Employers Ins Co of Wausau	24,336	0.08%	18,043	268	1.49%
Berkshire Hathaway Homestate Ins Co	24,026	0.08%	29,544	(19,375)	-65.58%
American Fire & Cas Co	23,504	0.08%	19,841	16,785	84.60%
Hanover Ins Co	21,780	0.07%	30,653	(1,216)	-3.97%
Guideone Mut Ins Co	21,238	0.07%	23,773	(9,222)	-38.79%
Horace Mann Ins Co	17,944	0.06%	18,277	0	0%
Regent Ins Co	14,545	0.05%	13,717	7,575	55.22%
Trinity Universal Ins Co	10,992	0.04%	12,780	(3,811)	-29.82%
Amguard Ins Co	10,527	0.03%	8,754	(104)	-1.19%
Hartford Underwriters Ins Co	10,521	0.03%	11,955	4,946	41.37%

Allied Lines						
Company Name	Direct Premiums Written	Market Share	Direct Premiums Earned	Direct Losses Incurred	Loss Ratio	
Red Shield Ins Co	10,393	0.03%	9,561	(23)	-0.24%	
Milford Cas Ins Co	8,739	0.03%	2,142	(32)	-1.49%	
American Family Mut Ins Co SI	8,712	0.03%	10,107	(175)	-1.73%	
Harco Natl Ins Co	8,216	0.03%	70,527	10,516	14.91%	
Transguard Ins Co Of Amer Inc	7,758	0.03%	6,714	1,483	22.09%	
Middlesex Ins Co	7,752	0.03%	5,203	875	16.82%	
Imperium Ins Co	7,727	0.03%	2,242	0	0%	
Capitol Ind Corp	7,641	0.02%	7,752	512	6.60%	
General Cas Co Of WI	6,962	0.02%	7,947	3,833	48.23%	
Armed Forces Ins Exch	6,897	0.02%	7,395	11,680	157.94%	
Central Mut Ins Co	6,814	0.02%	4,852	1,395	28.75%	
Mitsui Sumitomo Ins USA Inc	6,542	0.02%	4,916	233	4.74%	
Citizens Ins Co Of Amer	6,512	0.02%	4,897	174	3.55%	
North Amer Specialty Ins Co	6,266	0.02%	4,512	295	6.54%	
Continental Western Ins Co	6,009	0.02%	5,400	0	0%	
Travelers Ind Co Of CT	5,888	0.02%	4,139	(375)	-9.06%	
Granite State Ins Co	5,164	0.02%	4,738	554	11.69%	
North Amer Elite Ins Co	4,756	0.02%	4,133	0	0%	
Massachusetts Bay Ins Co	4,169	0.01%	4,024	49	1.22%	
American Modern Home Ins Co	4,015	0.01%	4,068	(36,848)	-905.80%	
Pacific Employers Ins Co	3,937	0.01%	499	(592)	-118.64%	
Austin Mut Ins Co	3,912	0.01%	4,593	(5,906)	-128.59%	
Firemans Fund Ins Co	3,896	0.01%	1,645	(681)	-41.40%	
Hanover Amer Ins Co	3,726	0.01%	1,793	28	1.56%	
American States Ins Co	3,394	0.01%	3,988	0	0%	
Guideone Specialty Mut Ins Co	3,271	0.01%	1,175	55	4.68%	
Phoenix Ins Co	3,173	0.01%	1,559	21	1.35%	
Everest Natl Ins Co	3,022	0.01%	14,494	5,037	34.75%	
National Amer Ins Co	2,922	0.01%	2,920	404	13.84%	
Allstate Ins Co	2,870	0.01%	2,983	(22)	-0.74%	
New York Marine & Gen Ins Co	2,799	0.01%	1,880	438	23.30%	



**2019 Business**

<b>Allied Lines</b>						
Company Name	Direct Premiums Written	Market Share	Direct Premiums Earned	Direct Losses Incurred	Loss Ratio	
XL Specialty Ins Co	2,691	0.01%	1,439	(9,437)	-655.80%	
Hartford Fire Ins Co	2,531	0.01%	3,181	4,119	129.49%	
Nationwide Agribusiness Ins Co	2,493	0.01%	2,245	(21)	-0.94%	
Alaska Natl Ins Co	2,484	0.01%	2,460	0	0%	
Unigard Ins Co	2,142	0.01%	14,534	(37,727)	-259.58%	
CorePointe Ins Co	2,112	0.01%	491	0	0%	
Markel Ins Co	2,104	0.01%	2,206	157	7.12%	
Badger Mut Ins Co	2,089	0.01%	1,015	0	0%	
Wright Natl Flood Ins Co	1,983	0.01%	2,739	0	0%	
Harleysville Ins Co	1,969	0.01%	5,499	(223)	-4.06%	
General Ins Co Of Amer	1,819	0.01%	1,875	0	0%	
Bankers Standard Ins Co	1,794	0.01%	484	23	4.75%	
New Hampshire Ins Co	1,678	0.01%	2,494	17	0.68%	
Continental Ins Co	1,544	0.01%	886	35	3.95%	
All Amer Ins Co	1,322	0.00%	1,279	351	27.44%	
Tri State Ins Co Of MN	1,222	0.00%	1,886	0	0%	
Seneca Ins Co Inc	1,030	0.00%	3,012	(175)	-5.81%	
Great Amer Assur Co	992	0.00%	946	77	8.14%	
Security Natl Ins Co	975	0.00%	1,380	(484)	-35.07%	
T H E Ins Co	946	0.00%	1,118	(67)	-5.99%	
American Security Ins Co	717	0.00%	710	(10,929)	-1539.30%	
Truck Ins Exch	696	0.00%	516	(14)	-2.71%	
Starnet Ins Co	510	0.00%	517	22	4.26%	
Illinois Natl Ins Co	404	0.00%	396	51	12.88%	
Aspen Amer Ins Co	363	0.00%	334	66	19.76%	
Philadelphia Ind Ins Co	305	0.00%	840	4	0.48%	
Pennsylvania Manufacturers Assoc Ins	291	0.00%	316	78	24.68%	
First Natl Ins Co Of Amer	250	0.00%	285	0	0%	
Colony Specialty Ins Co	201	0.00%	43	0	0%	
Scottsdale Ind Co	187	0.00%	117	9	7.69%	
Electric Ins Co	175	0.00%	175	0	0%	

**2019 Business**

<b>Allied Lines</b>						
Company Name	Direct Premiums Written	Market Share	Direct Premiums Earned	Direct Losses Incurred	Loss Ratio	
Hartford Cas Ins Co	156	0.00%	152	0	0%	0%
Arch Ins Co	132	0.00%	236	218,657	92651.27%	
Amerisure Mut Ins Co	85	0.00%	23	(69)	-300%	
Oregon Automobile Ins Co	81	0.00%	79	0	0%	0%
Wesco Ins Co	64	0.00%	2,748	(4,770)	-173.58%	
Westfield Ins Co	61	0.00%	61	0	0%	0%
St Paul Fire & Marine Ins Co	53	0.00%	32	(168)	-525%	
Mid Century Ins Co	16	0.00%	16	0	0%	0%
Transportation Ins Co	3	0%	33	1	3.03%	
Berkley Regional Ins Co	0	0%	0	1	0%	0%
Federal Ins Co	0	0%	54	(508)	-940.74%	
Allied World Specialty Ins Co	0	0%	0	(2,687)	0%	0%
Meritplan Ins Co	0	0%	0	(461)	0%	0%
Universal Underwriters Ins Co	0	0%	4	(651)	-16275%	
Hudson Ins Co	0	0%	0	(1)	0%	0%
Zurich Amer Ins Co Of IL	0	0%	3	(18)	-600%	
Westchester Fire Ins Co	0	0%	4	(1,472)	-36800%	
Catlin Ind Co	0	0%	0	84,758	0%	0%
AIG Prop Cas Co	0	0%	0	36	0%	0%
St Paul Mercury Ins Co	0	0%	0	10	0%	0%
Universal Underwriters Of TX Ins	0	0%	0	(1)	0%	0%
Great Midwest Ins Co	0	0%	621	268	43.16%	
Diamond State Ins Co	0	0%	0	(3)	0%	0%
United States Fire Ins Co	0	0%	0	(876)	0%	0%
Nova Cas Co	0	0%	0	(509)	0%	0%
Peerless Ind Ins Co	0	0%	0	6	0%	0%
National Fire Ins Co Of Hartford	0	0%	0	11	0%	0%
Indemnity Ins Co Of North Amer	0	0%	0	10	0%	0%
Foremost Prop & Cas Ins Co	0	0%	0	(29)	0%	0%
Colorado Cas Ins Co	0	0%	0	(83)	0%	0%
North River Ins Co	0	0%	0	107	0%	0%

**2019 Business**

<b>Allied Lines</b>					
Company Name	Direct Premiums Written	Market Share	Direct Premiums Earned	Direct Losses Incurred	Loss Ratio
Vigilant Ins Co	0	0%	0	(3)	0%
Insurance Co Of The State Of PA	0	0%	0	(91,251)	0%
American Alt Ins Corp	0	0%	0	(51)	0%
Liberty Mut Ins Co	0	0%	0	(221)	0%
Allied World Ins Co	0	0%	0	(84)	0%
Plaza Ins Co	0	0%	450	(222)	-49.33%
Argonaut Ins Co	0	0%	0	(281)	0%
North Pacific Ins Co	0	0%	101	0	0%
TIG Ins Co	0	0%	0	(4)	0%
Foremost Signature Ins Co	0	0%	5	(102)	-2040%
Northland Ins Co	0	0%	0	(35)	0%
Balboa Ins Co	0	0%	0	(3)	0%
AXIS Reins Co	0	0%	0	10	0%
QBE Ins Corp	0	0%	23	(1,207)	-5247.83%
Associated Ind Corp	0	0%	0	(6,197)	0%
American Cas Co Of Reading PA	(22)	0.00%	34	2	5.88%
Great Amer Ins Co	(1,445)	0.00%	6	(39)	-650%
AmTrust Ins Co of KS Inc	(1,851)	-0.01%	(1,763)	0	0%
Allianz Global Risks US Ins Co	(12,770)	-0.04%	(36,881)	157,512	-427.08%
203 Companies in Report	30,834,896	100%	26,499,807	10,511,539	39.67%



## 2019 Business

NAIC Data Current as of July 1, 2020

Multiple Peril Crop					
Company Name	Direct Premiums Written	Market Share	Direct Premiums Earned	Direct Losses Incurred	Loss Ratio
Ace Prop & Cas Ins Co	29,475,338	35.15%	26,243,056	4,093,798	15.60%
NAU Country Ins Co	20,851,566	24.86%	17,190,868	9,096,465	52.91%
Rural Comm Ins Co	10,764,496	12.84%	8,190,243	4,226,293	51.60%
FMH Ag Risk Ins Co	8,579,870	10.23%	7,956,497	6,111,114	76.81%
American Agri Business Ins Co	4,009,840	4.78%	4,443,455	4,190,961	94.32%
CGB Ins Co	2,887,279	3.44%	2,199,259	2,165,618	98.47%
Farm Bureau Mut Ins Co Of ID	2,820,340	3.36%	2,820,340	1,601,303	56.78%
Producers Agriculture Ins Co	1,719,933	2.05%	1,782,407	2,391,063	134.15%
Farmers Mut Hail Ins Co Of IA	1,089,658	1.30%	1,086,434	374,271	34.45%
Great Amer Ins Co	932,014	1.11%	931,453	1,656,087	177.80%
Agri Gen Ins Co	543,861	0.65%	543,861	425,278	78.20%
Western Agric Ins Co	145,564	0.17%	50,059	54,052	107.98%
State Farm Fire & Cas Co	56,740	0.07%	34,352	21,152	61.57%
Atlantic Specialty Ins Co	330	0.00%	330	0	0.00%
Aspen Amer Ins Co	0	0.00%	0	(85,370)	0.00%
Guideone Mut Ins Co	(13,263)	-0.02%	(13,263)	(650,377)	4903.69%
TOTAL	83,863,566	100.00%	73,459,351	35,671,708	48.56%

**2019 Business**

<b>Federal Flood</b>						
Company Name	Direct Premiums Written	Market Share	Direct Premiums Earned	Direct Losses Incurred	Loss Ratio	
American Bankers Ins Co Of FL	610,119	17.55%	618,818	23,621	3.82%	
Hartford Ins Co Of The Midwest	489,720	14.09%	480,347	36,812	7.66%	
Farmers Ins Co Of ID	418,762	12.05%	426,687	(168,570)	-39.51%	
USAA Gen Ind Co	346,695	9.97%	335,136	42,813	12.77%	
Allstate Ins Co	340,323	9.79%	346,392	62,688	18.10%	
Wright Natl Flood Ins Co	327,805	9.43%	331,330	47,821	14.43%	
Selective Ins Co Of NY	308,490	8.87%	291,084	100,235	34.44%	
Auto Owners Ins Co	161,440	4.64%	146,669	0	0.00%	
Philadelphia Ind Ins Co	130,586	3.76%	124,996	(10,086)	-8.07%	
Liberty Mut Fire Ins Co	69,174	1.99%	64,158	65,280	101.75%	
Homesite Ins Co	57,174	1.64%	58,217	0	0.00%	
American Family Mut Ins Co SI	56,590	1.63%	50,521	(2,977)	-5.89%	
Foremost Ins Co Grand Rapids MI	40,571	1.17%	39,120	(24,492)	-62.61%	
Hartford Underwriters Ins Co	34,358	0.99%	30,914	0	0.00%	
Metropolitan Prop & Cas Ins Co	21,826	0.63%	29,207	0	0.00%	
QBE Ins Corp	18,006	0.52%	17,293	(4,690)	-27.12%	
Occidental Fire & Cas Co Of NC	12,054	0.35%	12,054	0	0.00%	
Integon Natl Ins Co	10,490	0.30%	16,762	0	0.00%	
CSAA Fire & Cas Ins Co	10,428	0.30%	9,452	0	0.00%	
American Commerce Ins Co	5,969	0.17%	6,345	1,538	24.24%	
ALL OTHER (5)	5,752	0.17%	8,279	(153)	0.00%	
TOTAL	3,476,332	100.00%	3,443,781	169,840	4.93%	

**2019 Business****Private Crop**

Company Name	Direct Premiums Written	Market Share	Direct Premiums Earned	Direct Losses Incurred	Loss Ratio
NAU Country Ins Co	3,418,833	25.43%	3,417,149	1,850,943	54.17%
FMH Ag Risk Ins Co	2,438,687	18.14%	2,421,941	2,206,292	91.10%
Rural Comm Ins Co	2,283,320	16.98%	2,283,320	1,883,645	82.50%
Hudson Ins Co	2,107,851	15.68%	2,107,851	576,386	27.34%
Ace Prop & Cas Ins Co	1,547,578	11.51%	1,547,578	1,133,583	73.25%
American Agri Business Ins Co	564,676	4.20%	564,676	606,603	107.43%
Farmers Mut Hail Ins Co Of IA	400,545	2.98%	400,545	1,392,053	347.54%
Producers Agriculture Ins Co	297,751	2.21%	297,751	72,428	24.33%
Great Amer Ins Co	188,578	1.40%	182,742	119,154	65.20%
Guideone Mut Ins Co	109,648	0.82%	106,713	7,891	7.39%
Agri Gen Ins Co	84,316	0.63%	84,316	194,372	230.53%
State Farm Fire & Cas Co	4,820	0.04%	3,604	0	0.00%
Westport Ins Corp	0	0.00%	(41,860)	(14,947)	35.71%
Aspen Amer Ins Co	0	0.00%	0	(1)	0.00%
<b>TOTAL</b>	<b>13,446,603</b>	<b>100.00%</b>	<b>13,376,326</b>	<b>10,028,402</b>	<b>74.97%</b>

# 2019 Business

NAIC Data Current as of July 1, 2020

Private Flood					
Company Name	Direct Premiums Written	Market Share	Direct Premiums Earned	Direct Losses Incurred	Loss Ratio
AIG Prop Cas Co	380,928	32.48%	372,914	49,220	13.20%
XL Ins Amer Inc	158,399	13.51%	82,147	5,437	6.62%
American Security Ins Co	155,931	13.30%	153,286	10,241	6.68%
Zurich Amer Ins Co	114,999	9.81%	99,965	3,147	3.15%
American Guar & Liab Ins	101,002	8.61%	77,271	5,353	6.93%
Westport Ins Corp	65,528	5.59%	65,477	0	0.00%
Integon Natl Ins Co	60,706	5.18%	28,695	2,465	8.59%
Allianz Global Risks US Ins Co	31,515	2.69%	42,610	499	1.17%
Firemans Fund Ins Co	27,798	2.37%	12,305	0	0.00%
Liberty Mut Fire Ins Co	19,550	1.67%	16,445	0	0.00%
Employers Ins Co of Wausau	15,534	1.32%	15,048	0	0.00%
Bankers Standard Ins Co	9,433	0.80%	11,036	(1,008)	-9.13%
The Cincinnati Ind Co	7,882	0.67%	7,671	0	0.00%
Crestbrook Ins Co	7,064	0.60%	8,482	0	0.00%
National Cas Co	4,276	0.36%	4,276	401	9.38%
Depositors Ins Co	2,784	0.24%	2,880	0	0.00%
Amco Ins Co	2,592	0.22%	1,188	0	0.00%
The Cincinnati Ins Co	2,414	0.21%	1,144	0	0.00%
North Amer Elite Ins Co	1,976	0.17%	1,490	0	0.00%
Oregon Mut Ins Co	954	0.08%	317	0	0.00%
ALL OTHER (5)	1,578	0.13%	762	96	14.70%
TOTAL	1,172,843	100.00%	1,005,409	75,851	7.54%

<b>Farmowners Multiple Peril</b>					
Company Name	Direct Premiums Written	Market Share	Direct Premiums Earned	Direct Losses Incurred	Loss Ratio
Farm Bureau Mut Ins Co Of ID	32,846,781	47.52%	32,082,565	19,060,658	59.41%
Mutual Of Enumclaw Ins Co	8,058,785	11.66%	8,011,936	3,985,639	49.75%
North Pacific Ins Co	7,516,333	10.87%	7,178,945	2,628,686	36.62%
Oregon Mut Ins Co	2,778,185	4.02%	2,721,149	1,097,381	40.33%
Farmers Alliance Mut Ins Co	2,125,440	3.08%	2,064,540	657,385	31.84%
Travelers Ind Co Of Amer	2,041,078	2.95%	2,074,288	802,738	38.70%
Nationwide Agribusiness Ins Co	2,002,343	2.90%	2,062,540	906,496	43.95%
State Farm Fire & Cas Co	1,985,247	2.87%	1,906,299	647,425	33.96%
Grange Ins Assn	1,636,225	2.37%	1,547,723	978,705	63.24%
United Heritage Prop & Cas Co	1,566,750	2.27%	1,610,517	1,859,629	115.47%
American States Ins Co	910,486	1.32%	987,401	186,388	18.88%
Firemans Fund Ins Co	776,922	1.12%	638,577	156,358	24.49%
National Surety Corp	710,171	1.03%	643,934	308,533	47.91%
Travelers Ind Co	540,204	0.78%	570,461	48,416	8.49%
Indemnity Ins Co Of North Amer	518,767	0.75%	474,882	344,436	72.53%
Charter Oak Fire Ins Co	481,557	0.70%	431,241	26,963	6.25%
American Family Mut Ins Co SI	394,398	0.57%	395,244	245,115	62.02%
Phoenix Ins Co	377,391	0.55%	351,047	268,786	76.57%
Ohio Security Ins Co	349,385	0.51%	129,847	901,639	694.39%
American Family Ins Co	242,765	0.35%	200,847	106,595	53.07%
ALL OTHERS (27)	1,258,487	1.82%	1,595,992	923,827	1626.11%
TOTAL	69,117,700	100.00%	67,679,975	36,141,798	53.40%
American Ins Co	239,618	0.35%	239,411	188,395	78.69%
Unigard Ins Co	184,984	0.27%	324,662	151,513	46.67%
American Economy Ins Co	177,760	0.26%	192,218	(18,320)	-9.53%
Travelers Prop Cas Co Of Amer	177,113	0.26%	171,106	50,128	29.30%
Travelers Ind Co Of CT	115,840	0.17%	112,636	30,592	27.16%
QBE Ins Corp	86,087	0.12%	351,748	243,965	69.36%
Country Mut Ins Co	56,575	0.08%	50,385	296	0.59%
Markel Ins Co	44,218	0.06%	44,199	190,398	430.77%
Gem State Ins Co	37,923	0.05%	0	8,781	0.00%

Homeowners Multiple Peril					
Company Name	Direct Premiums Written	Market Share	Direct Premiums Earned	Direct Losses Incurred	Loss Ratio
State Farm Fire & Cas Co	63,003,354	14.89%	60,585,578	38,320,592	63.25%
Safeco Ins Co Of IL	43,066,928	10.18%	41,502,896	21,208,793	51.10%
Farm Bureau Mut Ins Co Of ID	41,141,423	9.73%	39,150,562	20,938,753	53.48%
Farmers Ins Exch	24,172,495	5.71%	23,153,510	11,061,214	47.77%
Allstate Vehicle & Prop Ins Co	18,323,132	4.33%	16,527,885	11,322,272	68.50%
United Serv Automobile Assn	15,052,764	3.56%	13,620,593	9,924,063	72.86%
United Heritage Prop & Cas Co	12,593,302	2.98%	12,677,491	8,816,445	69.54%
Liberty Ins Corp	12,220,558	2.89%	11,430,564	7,725,454	67.59%
Auto Owners Ins Co	11,689,241	2.76%	10,747,667	7,879,152	73.31%
Farmers Ins Co Of ID	11,371,940	2.69%	11,724,277	4,995,577	42.61%
Travelers Home & Marine Ins Co	10,252,731	2.42%	10,765,475	5,325,273	49.47%
USAA Cas Ins Co	9,545,691	2.26%	8,568,878	6,968,576	81.32%
Foremost Ins Co Grand Rapids MI	8,398,230	1.99%	8,065,275	3,189,373	39.54%
American Family Mut Ins Co SI	7,015,690	1.66%	7,179,603	5,368,669	74.78%
USAA Gen Ind Co	6,616,156	1.56%	5,795,891	3,947,183	68.10%
Mutual Of Enumclaw Ins Co	6,130,129	1.45%	6,239,369	3,934,313	63.06%
Travco Ins Co	5,994,090	1.42%	3,894,405	2,549,644	65.47%
Allstate Prop & Cas Ins Co	5,514,699	1.30%	5,819,052	2,629,507	45.19%
Metropolitan Prop & Cas Ins Co	5,457,000	1.29%	5,642,405	2,924,733	51.83%
Allstate Ind Co	5,229,681	1.24%	5,265,222	2,729,212	51.83%
ALL OTHERS (108)	100,238,154	23.70%	95,329,988	53,805,982	4489.47%
TOTAL	423,027,388	100.00%	403,686,586	235,564,780	58.35%
AIG Prop Cas Co	5,148,602	1.22%	4,863,925	3,036,483	62.43%
Vigilant Ins Co	4,888,993	1.16%	4,777,642	790,101	16.54%
Gem State Ins Co	4,780,937	1.13%	4,648,488	3,880,211	83.47%
American Family Ins Co	4,192,417	0.99%	3,698,544	1,848,113	49.97%
Allstate Ins Co	4,126,711	0.98%	4,240,803	2,197,889	51.83%
Enumclaw Prop & Cas Ins Co	4,085,083	0.97%	4,754,463	2,133,123	44.87%
Oregon Mut Ins Co	3,783,230	0.89%	3,707,812	933,202	25.17%



Homeowners Multiple Peril						
Company Name	Direct Premiums Written	Market Share	Direct Premiums Earned	Direct Losses Incurred	Loss Ratio	
Grange Ins Assn	3,720,009	0.88%	3,521,135	3,496,974	99.31%	
Homesite Ins Co Of The Midwest	3,386,567	0.80%	2,631,596	671,264	25.51%	
Garrison Prop & Cas Ins Co	3,322,429	0.79%	2,937,593	1,261,992	42.96%	
Nationwide Affinity Co of Amer	3,195,452	0.76%	3,120,767	2,271,731	72.79%	
The Cincinnati Ins Co	2,822,616	0.67%	2,813,789	2,405,371	85.49%	
American Economy Ins Co	2,640,420	0.62%	355,316	568,239	159.93%	
American Natl Prop & Cas Co	2,530,088	0.60%	2,209,815	1,178,443	53.33%	
Federal Ins Co	2,365,812	0.56%	2,272,924	860,918	37.88%	
Liberty Mut Fire Ins Co	2,280,497	0.54%	2,392,961	804,711	33.63%	
Acuity A Mut Ins Co	2,273,932	0.54%	2,098,906	1,292,707	61.59%	
Trumbull Ins Co	2,233,399	0.53%	2,130,629	392,394	18.42%	
Property & Cas Ins Co Of Hartford	2,210,493	0.52%	2,330,146	1,550,048	66.52%	
Amco Ins Co	1,937,897	0.46%	2,078,505	1,453,215	69.92%	
American Modern Prop & Cas Ins Co	1,896,400	0.45%	1,551,515	553,976	35.71%	
American Commerce Ins Co	1,834,476	0.43%	1,904,298	463,059	24.32%	
Homesite Ins Co	1,612,949	0.38%	1,571,203	456,680	29.07%	
American Bankers Ins Co Of FL	1,612,263	0.38%	1,492,982	604,851	40.51%	
Nationwide Ins Co Of Amer	1,605,934	0.38%	1,603,405	1,094,779	68.28%	
Metropolitan Grp Prop & Cas Ins Co	1,604,814	0.38%	1,604,116	917,936	57.22%	
Amica Mut Ins Co	1,534,924	0.36%	1,411,689	716,036	50.72%	
CSAA Gen Ins Co	1,461,401	0.35%	978,268	565,484	57.80%	
LM Ins Corp	1,420,497	0.34%	1,502,949	428,692	28.52%	
Country Mut Ins Co	1,327,139	0.31%	1,098,644	849,776	77.35%	
Sublimity Ins Co	1,318,441	0.31%	1,353,232	838,782	61.98%	
Bankers Standard Ins Co	1,251,155	0.30%	1,409,053	(24,308)	-1.73%	
Horace Mann Ins Co	1,098,177	0.26%	1,053,762	910,738	86.43%	
Farmers Alliance Mut Ins Co	933,694	0.22%	785,965	372,558	47.40%	
Hartford Ins Co Of The Midwest	881,747	0.21%	917,167	1,211,385	132.08%	
Stillwater Prop & Cas Ins Co	819,689	0.19%	700,640	520,999	74.36%	
Austin Mut Ins Co	768,962	0.18%	864,267	732,880	84.80%	
American Reliable Ins Co	760,354	0.18%	794,320	300,125	37.78%	

**2019 Business**

Homeowners Multiple Peril					
Company Name	Direct Premiums Written	Market Share	Direct Premiums Earned	Direct Losses Incurred	Loss Ratio
California Cas Gen Ins Co of OR	750,550	0.18%	707,217	501,717	70.94%
American Family Connect Prop & Cas I	719,984	0.17%	630,933	968,883	153.56%
Esurance Ins Co	674,322	0.16%	594,078	354,641	59.70%
Foremost Prop & Cas Ins Co	655,331	0.15%	647,836	229,186	35.38%
Automobile Ins Co Of Hartford CT	646,479	0.15%	676,441	584,988	86.48%
Crestbrook Ins Co	639,107	0.15%	608,538	3,362,673	552.58%
Trinity Universal Ins Co	602,733	0.14%	699,906	170,906	24.42%
Alliance Ins Co Inc	494,922	0.12%	513,520	298,300	58.09%
Travelers Commercial Ins Co	453,152	0.11%	466,257	217,144	46.57%
CSAA Fire & Cas Ins Co	444,961	0.11%	725,273	108,408	14.95%
Pacific Ind Co	421,009	0.10%	374,484	43,313	11.57%
Central Mut Ins Co	391,607	0.09%	277,139	57,155	20.62%
American Modern Home Ins Co	391,561	0.09%	384,682	54,841	14.26%
Unitrin Safeguard Ins Co	322,306	0.08%	275,853	91,684	33.24%
Standard Fire Ins Co	310,899	0.07%	318,862	265,655	83.31%
Markel Amer Ins Co	235,663	0.06%	237,695	59,941	25.22%
Encompass Ind Co	234,249	0.06%	106,258	18,264	17.19%
QBE Ins Corp	215,528	0.05%	235,720	63,278	26.84%
Depositors Ins Co	205,358	0.05%	216,088	126,482	58.53%
Badger Mut Ins Co	183,475	0.04%	150,574	23,116	15.35%
Unigard Ins Co	181,572	0.04%	780,373	1,244,061	159.42%
Sentinel Ins Co Ltd	164,567	0.04%	179,093	24,861	13.88%
Century Natl Ins Co	159,271	0.04%	181,148	37,387	20.64%
Armed Forces Ins Exch	129,979	0.03%	123,884	127,949	103.28%
Spinnaker Ins Co	120,376	0.03%	85,386	3,083	3.61%
Esurance Prop & Cas Ins Co	107,801	0.03%	104,814	44,464	42.42%
Praetorian Ins Co	83,473	0.02%	92,994	(14,812)	-15.93%
Twin City Fire Ins Co Co	79,004	0.02%	80,266	25,732	32.06%
Hartford Underwriters Ins Co	73,399	0.02%	81,497	22,928	28.13%
American Family Home Ins Co	70,386	0.02%	78,408	13,828	17.64%
Hartford Cas Ins Co	63,495	0.02%	69,665	11,981	17.20%



Homeowners Multiple Peril					
Company Name	Direct Premiums Written	Market Share	Direct Premiums Earned	Direct Losses Incurred	Loss Ratio
Hartford Accident & Ind Co	62,578	0.01%	71,018	29,053	40.91%
Employers Mut Cas Co	57,189	0.01%	181,809	69,485	38.22%
Liberty Mut Ins Co	52,372	0.01%	7,805	1,323	16.95%
Hartford Fire Ins Co	29,610	0.01%	27,417	34,114	124.43%
American Natl Gen Ins Co	28,094	0.01%	28,864	6,448	22.34%
Travelers Ind Co Of Amer	23,081	0.01%	25,201	20,517	81.41%
Affiliated Fm Ins Co	14,822	0.00%	14,633	0	0.00%
State Natl Ins Co Inc	13,498	0.00%	15,498	4,556	29.40%
Great Northwest Ins Co	12,760	0.00%	15,290	2,201	14.40%
Alpha Prop & Cas Ins Co	11,390	0.00%	11,474	0	0.00%
Pharmacists Mut Ins Co	9,964	0.00%	11,310	2,097	18.54%
Electric Ins Co	6,180	0.00%	13,224	2,240	16.94%
American Security Ins Co	4,591	0.00%	6,275	2,970	47.33%
Great Northern Ins Co	4,164	0.00%	1,213	444	36.60%
Country Pref Ins Co	3,267	0.00%	3,358	(16)	-0.48%
Main Street Amer Protection Ins Co	2,512	0.00%	123	0	0.00%
Standard Guar Ins Co	2,348	0.00%	2,316	(44)	-1.90%
Aegis Security Ins Co	1,782	0.00%	3,113	0	0.00%
Chubb Natl Ins Co	1,079	0.00%	214	87	40.65%
Merastar Ins Co	607	0.00%	597	24	4.02%
Metropolitan Drt Prop & Cas Ins Co	443	0.00%	942	(316)	-33.55%
Chubb Ind Ins Co	374	0.00%	81	28	34.57%
Country Cas Ins Co	330	0.00%	206	0	0.00%
Providence Washington Ins Co	0	0.00%	0	(244)	0.00%
Safeco Ins Co Of Amer	0	0.00%	0	(397)	0.00%
California Cas Ind Exch	0	0.00%	0	197	0.00%
LM Prop & Cas Ins Co	0	0.00%	0	(1,937)	0.00%
Sutton National Ins Co	0	0.00%	0	1,260	0.00%
Pacific Specialty Ins Co	0	0.00%	0	(9,605)	0.00%
Balboa Ins Co	0	0.00%	0	(9)	0.00%
Allied Prop & Cas Ins Co	0	0.00%	0	(361)	0.00%

**2019 Business**

Homeowners Multiple Peril						
Company Name	Direct Premiums Written	Market Share	Direct Premiums Earned	Direct Losses Incurred	Loss Ratio	
Associated Ind Corp	0	0.00%	0	(41,097)	0.00%	
Nationwide Mut Ins Co	0	0.00%	0	2	0.00%	
West Amer Ins Co	0	0.00%	0	6	0.00%	
United Fire & Cas Co	0	0.00%	0	1	0.00%	
21st Century N Amer Ins Co	0	0.00%	0	(671)	0.00%	
Sentry Ins A Mut Co	0	0.00%	0	1	0.00%	
Executive Risk Ind Inc	0	0.00%	(109)	29	-26.61%	
Guideone Mut Ins Co	0	0.00%	0	2	0.00%	

# 2019 Business

NAIC Data Current as of July 1, 2020

Commercial Multiple Peril (Non-Liability Portion)					
Company Name	Direct Premiums Written	Market Share	Direct Premiums Earned	Direct Losses Incurred	Loss Ratio
Western Comm Ins Co	11,290,128	10.92%	10,950,689	5,840,217	53.33%
Ohio Security Ins Co	6,568,879	6.35%	6,245,406	4,313,914	69.07%
The Cincinnati Ins Co	5,693,519	5.51%	5,531,711	631,861	11.42%
State Farm Fire & Cas Co	3,328,213	3.22%	3,234,596	2,082,787	64.39%
Philadelphia Ind Ins Co	3,014,162	2.92%	3,000,298	1,468,890	48.96%
Auto Owners Ins Co	2,959,260	2.86%	2,718,039	1,197,014	44.04%
Farmers Ins Co Of ID	2,449,254	2.37%	2,438,292	784,737	32.18%
Mutual Of Enumclaw Ins Co	2,413,923	2.33%	2,461,553	547,348	22.24%
Mid Century Ins Co	2,411,811	2.33%	2,230,543	1,307,822	58.63%
American Hallmark Ins Co Of TX	2,303,822	2.23%	2,355,223	641,331	27.23%
Travelers Cas Ins Co Of Amer	2,255,395	2.18%	2,155,854	4,526,291	209.95%
Truck Ins Exch	2,148,880	2.08%	2,103,449	1,901,563	90.40%
Farmers Ins Exch	2,116,638	2.05%	2,098,761	427,938	20.39%
Amco Ins Co	2,015,685	1.95%	2,129,178	629,849	29.58%
Nationwide Mut Ins Co	1,799,426	1.74%	1,803,621	435,255	24.13%
Allstate Ind Co	1,736,600	1.68%	1,742,392	1,769,717	101.57%
Owners Ins Co	1,730,520	1.67%	1,550,300	784,053	50.57%
Continental Western Ins Co	1,600,118	1.55%	1,843,591	2,455,054	133.17%
West Amer Ins Co	1,594,464	1.54%	1,638,433	599,582	36.59%
American Family Mut Ins Co SI	1,543,136	1.49%	1,619,053	158,785	9.81%
ALL OTHER (215)	42,411,807	41.02%	42,022,096	14,419,063	-22570.83%
TOTAL	103,385,640	100.00%	101,873,078	46,923,071	46.06%
Ohio Cas Ins Co	1,401,852	1.36%	1,337,948	246,681	18.44%
American Fire & Cas Co	1,358,439	1.31%	1,300,001	867,981	66.77%
Ace Amer Ins Co	1,326,366	1.28%	1,305,738	199,069	15.25%
Travelers Prop Cas Co Of Amer	1,310,213	1.27%	1,160,602	(217,928)	-18.78%
Oregon Mut Ins Co	1,243,601	1.20%	1,132,483	760,018	67.11%
Acuity A Mut Ins Co	1,223,051	1.18%	1,136,829	426,243	37.49%
Aspen Amer Ins Co	1,217,792	1.18%	941,621	607,196	64.48%
American Alt Ins Corp	1,167,221	1.13%	1,131,866	739,387	65.32%

Commercial Multiple Peril (Non-Liability Portion)					
Company Name	Direct Premiums Written	Market Share	Direct Premiums Earned	Direct Losses Incurred	Loss Ratio
The Cincinnati Cas Co	1,142,601	1.11%	1,020,627	6,259	0.61%
Nationwide Agribusiness Ins Co	1,135,349	1.10%	1,350,361	701,276	51.93%
Federal Ins Co	1,089,114	1.05%	1,099,324	411,267	37.41%
Brotherhood Mut Ins Co	1,072,324	1.04%	1,031,181	568,572	55.14%
Twin City Fire Ins Co Co	1,005,143	0.97%	848,804	269,632	31.77%
Charter Oak Fire Ins Co	1,002,487	0.97%	1,015,905	(270,418)	-26.62%
Sentinel Ins Co Ltd	788,262	0.76%	831,875	(173,719)	-20.88%
The Cincinnati Ind Co	754,532	0.73%	770,783	256,977	33.34%
Church Mut Ins Co	721,001	0.70%	700,176	374,724	53.52%
Travelers Ind Co Of CT	684,481	0.66%	650,920	312,451	48.00%
Firemens Ins Co Of Washington DC	678,662	0.66%	728,848	497,751	68.29%
Allstate Ins Co	659,076	0.64%	659,318	449,676	68.20%
Depositors Ins Co	653,022	0.63%	609,980	(151,058)	-24.76%
Union Ins Co	638,149	0.62%	754,085	141,718	18.79%
Phoenix Ins Co	637,421	0.62%	629,095	98,971	15.73%
Starnet Ins Co	629,534	0.61%	302,866	36,221	11.96%
Travelers Ind Co Of Amer	621,870	0.60%	523,894	33,381	6.37%
Hartford Fire Ins Co	605,529	0.59%	733,677	(74,472)	-10.15%
American Reliable Ins Co	577,635	0.56%	420,912	617,849	146.79%
Hartford Cas Ins Co	570,940	0.55%	595,301	1,007,184	169.19%
National Union Fire Ins Co Of Pitts	570,653	0.55%	780,012	69,974	8.97%
Alaska Natl Ins Co	539,670	0.52%	542,519	(45,992)	-8.48%
Travelers Ind Co	516,441	0.50%	572,081	234,785	41.04%
Zurich Amer Ins Co	512,963	0.50%	434,262	281,524	64.83%
Allied Ins Co of Amer	498,658	0.48%	476,349	141,909	29.79%
Regent Ins Co	448,245	0.43%	501,449	(116,405)	-23.21%
Employers Mut Cas Co	430,551	0.42%	364,527	(6,623)	-1.82%
Firemans Fund Ins Co	419,097	0.41%	353,682	110,074	31.12%
Great Northern Ins Co	404,658	0.39%	413,278	14,061	3.40%
Red Shield Ins Co	355,604	0.34%	347,555	422,449	121.55%
Continental Cas Co	325,011	0.31%	315,487	84,073	26.65%
Nova Cas Co	319,074	0.31%	310,359	33,511	10.80%

Commercial Multiple Peril (Non-Liability Portion)					
Company Name	Direct Premiums Written	Market Share	Direct Premiums Earned	Direct Losses Incurred	Loss Ratio
Federated Mut Ins Co	318,522	0.31%	310,939	284,258	91.42%
Arch Ins Co	315,464	0.31%	304,674	43,633	14.32%
National Cas Co	312,263	0.30%	273,745	(56,503)	-20.64%
Granite State Ins Co	303,883	0.29%	302,575	561,842	185.69%
Liberty Mut Fire Ins Co	303,342	0.29%	290,109	70,111	24.17%
Integon Natl Ins Co	293,339	0.28%	279,932	54,534	19.48%
American States Ins Co	275,365	0.27%	345,189	63,898	18.51%
Guideone Mut Ins Co	266,581	0.26%	258,856	321,150	124.07%
Valley Forge Ins Co	264,393	0.26%	249,098	10,805	4.34%
Affiliated Fm Ins Co	249,663	0.24%	850,134	0	0.00%
Emcasco Ins Co	234,403	0.23%	258,188	87,282	33.81%
General Cas Co Of WI	227,096	0.22%	312,663	259,436	82.98%
Midwest Family Mut Ins Co	225,644	0.22%	205,684	67,844	32.98%
Central Mut Ins Co	224,997	0.22%	174,694	89,534	51.25%
American Ins Co	219,962	0.21%	251,149	12,615	5.02%
Country Mut Ins Co	218,504	0.21%	191,920	65,299	34.02%
American Natl Prop & Cas Co	212,944	0.21%	159,575	9,832	6.16%
Citizens Ins Co Of Amer	180,974	0.18%	137,523	3,582	2.60%
Amguard Ins Co	177,706	0.17%	102,334	27,792	27.16%
Argonaut Ins Co	172,973	0.17%	173,404	15,272	8.81%
New York Marine & Gen Ins Co	163,019	0.16%	97,406	91,108	93.53%
Continental Ins Co	152,525	0.15%	188,358	(23,635)	-12.55%
Midvale Ind Co	152,358	0.15%	97,099	21,694	22.34%
Badger Mut Ins Co	150,992	0.15%	153,100	768,010	501.64%
Cumis Ins Society Inc	148,506	0.14%	145,758	48,352	33.17%
United Heritage Prop & Cas Co	144,639	0.14%	142,487	18,399	12.91%
Great Amer Alliance Ins Co	138,904	0.13%	122,110	(15,126)	-12.39%
Great Amer Assur Co	137,135	0.13%	83,023	30,389	36.60%
Western Natl Assur Co	136,306	0.13%	131,401	185,648	141.28%
Allied World Specialty Ins Co	134,418	0.13%	132,530	131,569	99.27%
Guideone Elite Ins Co	130,279	0.13%	131,129	402,198	306.72%
Allied Prop & Cas Ins Co	127,646	0.12%	124,694	15,354	12.31%



Commercial Multiple Peril (Non-Liability Portion)					
Company Name	Direct Premiums Written	Market Share	Direct Premiums Earned	Direct Losses Incurred	Loss Ratio
National Fire Ins Co Of Hartford	125,907	0.12%	112,556	(26,097)	-23.19%
United Fire & Cas Co	125,862	0.12%	122,203	(11,031)	-9.03%
Berkshire Hathaway Homestate Ins Co	125,081	0.12%	110,034	43,286	39.34%
Security Natl Ins Co	120,360	0.12%	133,067	568,384	427.14%
National Surety Corp	119,379	0.12%	147,492	158,815	107.68%
Markel Ins Co	119,014	0.12%	140,086	8,791	6.28%
Berkley Natl Ins Co	117,836	0.11%	234,906	(81,486)	-34.69%
Great Amer Ins Co	115,379	0.11%	79,461	30,711	38.65%
Farmers Alliance Mut Ins Co	111,567	0.11%	106,153	22,364	21.07%
National Farmers Union Prop & Cas	109,512	0.11%	119,138	(99,275)	-83.33%
American Cas Co Of Reading PA	109,381	0.11%	113,421	5,351	4.72%
Berkley Regional Ins Co	105,324	0.10%	70,251	2,493	3.55%
North Pacific Ins Co	103,578	0.10%	121,959	90,406	74.13%
Capitol Ind Corp	98,794	0.10%	99,083	45,642	46.06%
Markel Amer Ins Co	98,446	0.10%	102,743	1,538	1.50%
Transportation Ins Co	98,410	0.10%	90,384	(8,507)	-9.41%
National Gen Ins Co	96,140	0.09%	71,242	10,497	14.73%
Hanover Ins Co	90,459	0.09%	93,227	(17,896)	-19.20%
Tri State Ins Co Of MN	89,560	0.09%	57,282	10,743	18.75%
Great Amer Ins Co of NY	87,847	0.09%	109,349	4,650	4.25%
American Economy Ins Co	81,058	0.08%	97,773	7,714	7.89%
Atlantic Specialty Ins Co	77,999	0.08%	75,193	13,187	17.54%
Austin Mut Ins Co	72,768	0.07%	52,755	163	0.31%
North Amer Elite Ins Co	72,047	0.07%	68,342	(9,189)	-13.45%
Star Ins Co	70,842	0.07%	57,033	1,717	3.01%
Pharmacists Mut Ins Co	69,576	0.07%	74,594	14,634	19.62%
Contractors Bonding & Ins Co	69,435	0.07%	85,738	57,429	66.98%
Century Natl Ins Co	61,370	0.06%	68,868	154,086	223.74%
First Natl Ins Co Of Amer	60,778	0.06%	62,428	31,003	49.66%
Berkshire Hathaway Specialty Ins Co	60,025	0.06%	57,028	28,027	49.15%
Hanover Amer Ins Co	59,967	0.06%	76,141	8,791	11.55%
American Family Ins Co	58,759	0.06%	7,920	552	6.97%

Commercial Multiple Peril (Non-Liability Portion)					
Company Name	Direct Premiums Written	Market Share	Direct Premiums Earned	Direct Losses Incurred	Loss Ratio
North River Ins Co	57,973	0.06%	57,140	16,014	28.03%
Everest Natl Ins Co	57,144	0.06%	82,018	68,248	83.21%
American Automobile Ins Co	56,170	0.05%	92,444	19,202	20.77%
Diamond State Ins Co	54,778	0.05%	45,212	(15)	-0.03%
Liberty Northwest Ins Corp	54,671	0.05%	68,729	16,557	24.09%
Westfield Ins Co	54,423	0.05%	47,448	585	1.23%
BITCO Gen Ins Corp	53,032	0.05%	54,893	20,427	37.21%
General Ins Co Of Amer	49,763	0.05%	42,688	449	1.05%
United States Fire Ins Co	45,874	0.04%	64,411	(3,036)	-4.71%
Safeco Ins Co Of Amer	45,118	0.04%	40,909	1,895	4.63%
AmTrust Ins Co of KS Inc	44,749	0.04%	43,157	(119)	-0.28%
Nationwide Gen Ins Co	43,840	0.04%	10,257	705	6.87%
Dentists Ins Co	42,483	0.04%	42,604	0	0.00%
Wesco Ins Co	40,708	0.04%	61,570	14,702	23.88%
New Hampshire Ins Co	38,711	0.04%	35,808	5,041	14.08%
Massachusetts Bay Ins Co	38,205	0.04%	52,453	(288)	-0.55%
Mitsui Sumitomo Ins USA Inc	38,183	0.04%	16,476	1,432	8.69%
Ace Prop & Cas Ins Co	37,784	0.04%	19,316	3,151	16.31%
Vigilant Ins Co	36,804	0.04%	36,820	(11,038)	-29.98%
Generali Us Branch	34,785	0.03%	230,768	15,493	6.71%
American Guar & Liab Ins	34,480	0.03%	37,707	528	1.40%
Jewelers Mut Ins Co	34,153	0.03%	33,782	332,708	984.87%
RLI Ins Co	33,963	0.03%	41,114	13,294	32.33%
AGCS Marine Ins Co	31,162	0.03%	29,608	(2,967)	-10.02%
Metropolitan Prop & Cas Ins Co	30,612	0.03%	26,219	(3,177)	-12.12%
All Amer Ins Co	30,540	0.03%	19,347	1,707	8.82%
Ace Fire Underwriters Ins Co	27,160	0.03%	12,864	2,006	15.59%
Hartford Underwriters Ins Co	24,398	0.02%	5,978	(989)	-16.54%
Trumbull Ins Co	23,770	0.02%	33,125	26,838	81.02%
Mitsui Sumitomo Ins Co of Amer	23,127	0.02%	26,715	139	0.52%
Axis Ins Co	20,652	0.02%	17,347	1,100	6.34%
American Modern Home Ins Co	18,114	0.02%	23,996	212	0.88%

Commercial Multiple Peril (Non-Liability Portion)					
Company Name	Direct Premiums Written	Market Share	Direct Premiums Earned	Direct Losses Incurred	Loss Ratio
Guideone Specialty Mut Ins Co	17,373	0.02%	13,782	63,977	454.21%
Illinois Natl Ins Co	16,704	0.02%	16,051	1,640	10.22%
Lyndon Southern Ins Co	15,103	0.01%	8,311	807	9.71%
Fidelity & Deposit Co Of MD	14,830	0.01%	11,764	121	1.03%
Sentry Ins A Mut Co	13,519	0.01%	13,628	11,633	85.36%
Pennsylvania Manufacturers Assoc Ins	13,438	0.01%	9,246	(4,338)	-46.92%
Manufacturers Alliance Ins Co	11,747	0.01%	8,296	1,915	23.08%
Indemnity Ins Co Of North Amer	11,353	0.01%	16,958	(418)	-2.46%
Unigard Ins Co	11,208	0.01%	61,890	(8,768)	-14.17%
Associated Ind Corp	11,059	0.01%	10,567	(13,212)	-125.03%
Millford Cas Ins Co	10,287	0.01%	27,692	(513)	-1.85%
Seneca Ins Co Inc	9,282	0.01%	12,713	348	2.74%
Blackboard Ins Co	7,338	0.01%	4,516	1,087	24.07%
Vanliner Ins Co	7,141	0.01%	6,703	(2,273)	-33.91%
Intrepid Ins Co	6,977	0.01%	7,634	1,149	15.05%
Dakota Fire Ins Co	6,716	0.01%	8,950	(97)	-1.08%
Stillwater Ins Co	6,012	0.01%	5,148	0	0.00%
Ironshore Ind Inc	6,000	0.01%	852	179	21.01%
Hartford Accident & Ind Co	4,277	0.00%	2,369	(1,089)	-45.97%
Allied World Ins Co	3,243	0.00%	2,324	1,214	52.24%
Amerisure Mut Ins Co	3,139	0.00%	3,105	(57)	-1.84%
Utica Mut Ins Co	2,945	0.00%	5,170	101	1.95%
Liberty Mut Ins Co	2,938	0.00%	2,811	2,508	89.22%
Pacific Ind Co	2,902	0.00%	1,841	3,881	210.81%
American Zurich Ins Co	2,107	0.00%	2,207	(367)	-16.63%
White Pine Ins Co	1,913	0.00%	1,912	0	0.00%
Starr Ind & Liab Co	1,434	0.00%	1,831	64	3.50%
Technology Ins Co Inc	1,376	0.00%	1,374	(1)	-0.07%
Praetorian Ins Co	1,350	0.00%	22,088	(19,788)	-89.59%
Oregon Automobile Ins Co	1,154	0.00%	2,010	(670)	-33.33%
QBE Ins Corp	774	0.00%	1,769	(594,446)	-33603.50%
National Interstate Ins Co	619	0.00%	577	44	7.63%



Commercial Multiple Peril (Non-Liability Portion)					
Company Name	Direct Premiums Written	Market Share	Direct Premiums Earned	Direct Losses Incurred	Loss Ratio
Tokio Marine Amer Ins Co	563	0.00%	612	(8)	-1.31%
Employers Ins Co of Wausau	425	0.00%	3,834	(154)	-4.02%
Crum & Forster Ind Co	401	0.00%	291	(242)	-83.16%
Trans Pacific Ins Co	225	0.00%	219	8	3.65%
Insurance Co Of The State Of PA	174	0.00%	174	16	9.20%
Key Risk Ins Co	170	0.00%	170	(4,193)	-2466.47%
Westfield Natl Ins Co	155	0.00%	78	(13)	-16.67%
Sompo Amer Ins Co	3	0.00%	6	12	200.00%
Scottsdale Ind Co	0	0.00%	0	(7)	0.00%
Colorado Cas Ins Co	0	0.00%	0	(87,345)	0.00%
Liberty Ins Underwriters Inc	0	0.00%	0	(308)	0.00%
Peerless Ind Ins Co	0	0.00%	0	9,940	0.00%
Great Divide Ins Co	0	0.00%	0	(1)	0.00%
St Paul Mercury Ins Co	0	0.00%	0	(2)	0.00%
Westchester Fire Ins Co	0	0.00%	2,764	(893)	-32.31%
TNUS Ins Co	0	0.00%	5	(11)	-220.00%
Pinnacle Nat Ins Co	0	0.00%	0	(711)	0.00%
St Paul Fire & Marine Ins Co	0	0.00%	0	(45)	0.00%
Select Ins Co	0	0.00%	0	(12)	0.00%
Insurance Co of N Amer	0	0.00%	0	(13)	0.00%
Netherlands Ins Co The	0	0.00%	0	(29,449)	0.00%
Penn Amer Ins Co	0	0.00%	0	(3)	0.00%
Northland Ins Co	0	0.00%	0	(2,230)	0.00%
Sutton National Ins Co	0	0.00%	0	40	0.00%
American Family Home Ins Co	0	0.00%	0	(67)	0.00%
American Bankers Ins Co Of FL	0	0.00%	0	(1,269)	0.00%
Fidelity & Guar Ins Underwriters Inc	0	0.00%	0	(1)	0.00%
United States Fidelity & Guar Co	0	0.00%	0	(6)	0.00%
Farmington Cas Co	0	0.00%	0	(1)	0.00%
Plaza Ins Co	0	0.00%	0	(102)	0.00%
BITCO Natl Ins Co	0	0.00%	16	1,187	7418.75%
Motorists Commercial Mut Ins Co	0	0.00%	35	(4)	-11.43%

Commercial Multiple Peril (Non-Liability Portion)					
Company Name	Direct Premiums Written	Market Share	Direct Premiums Earned	Direct Losses Incurred	Loss Ratio
Amerisure Ins Co	0	0.00%	0	(5)	0.00%
American Southern Home Ins Co	0	0.00%	0	(149)	0.00%
St Paul Protective Ins Co	0	0.00%	0	(2)	0.00%
Wausau Business Ins Co	0	0.00%	0	(1,842)	0.00%
Harco Natl Ins Co	0	0.00%	167	48	28.74%
HDI Global Ins Co	0	0.00%	0	(148)	0.00%
Discover Prop & Cas Ins Co	0	0.00%	0	4	0.00%
Greenwich Ins Co	0	0.00%	0	862	0.00%
First Nonprofit Ins Co	(12)	0.00%	83	(1)	-1.20%
Property & Cas Ins Co Of Hartford	(38)	0.00%	164	0	0.00%
Hartford Ins Co Of The Midwest	(110)	0.00%	84	0	0.00%
Foremost Signature Ins Co	(175)	0.00%	48,969	(200,464)	-409.37%
Foremost Prop & Cas Ins Co	(550)	0.00%	10,520	(1,555)	-14.78%
Foremost Ins Co Grand Rapids MI	(1,452)	0.00%	18,817	53,003	281.68%
State Natl Ins Co Inc	(25,056)	-0.02%	50,166	(134)	-0.27%

Commercial Multiple Peril (Liability Portion)					
Company Name	Direct Premiums Written	Market Share	Direct Premiums Earned	Direct Losses Incurred	Loss Ratio
Idaho Counties Risk Mgmt Program	\$33,632,504	27.93%	\$32,655,471	\$19,031,293	58.28%
Western Comm Ins Co	\$12,059,987	10.02%	\$11,676,346	\$3,977,042	34.06%
Ohio Security Ins Co	\$6,391,286	5.31%	\$6,095,304	\$3,045,176	49.96%
Auto Owners Ins Co	\$5,534,777	4.60%	\$5,133,766	\$1,717,468	33.45%
The Cincinnati Ins Co	\$5,048,022	4.19%	\$5,040,441	\$288,851	5.73%
Owners Ins Co	\$3,965,703	3.29%	\$3,751,917	\$963,629	25.68%
Philadelphia Ind Ins Co	\$2,956,184	2.46%	\$2,940,407	\$1,975,031	67.17%
Travelers Prop Cas Co Of Amer	\$2,693,599	2.24%	\$2,732,917	\$179,552	6.57%
American Hallmark Ins Co Of TX	\$2,671,772	2.22%	\$2,708,698	\$561,005	20.71%
Acuity A Mut Ins Co	\$2,509,736	2.08%	\$2,434,257	\$788,984	32.41%
State Farm Fire & Cas Co	\$2,293,769	1.90%	\$2,186,048	-\$239,630	-10.96%
Travelers Cas Ins Co Of Amer	\$1,361,175	1.13%	\$1,297,045	\$394,604	30.42%
Ohio Cas Ins Co	\$1,297,252	1.08%	\$1,228,187	-\$204,009	-16.61%
Charter Oak Fire Ins Co	\$1,270,039	1.05%	\$1,298,099	\$44,515	3.43%
Truck Ins Exch	\$1,258,380	1.05%	\$1,291,503	\$414,660	32.11%
Continental Western Ins Co	\$1,226,079	1.02%	\$1,388,248	\$858,543	61.84%
Mutual Of Enumclaw Ins Co	\$1,214,721	1.01%	\$1,232,938	\$600,180	48.68%
American Alt Ins Corp	\$1,183,783	0.98%	\$1,157,048	\$312,831	27.04%
Mid Century Ins Co	\$1,124,364	0.93%	\$1,052,325	\$73,560	6.99%
West Amer Ins Co	\$1,100,022	0.91%	\$1,205,064	\$1,110,210	92.13%
ALL OTHER (222)	\$29,620,548	24.60%	\$29,168,272	\$12,762,717	8869.72%
242 Companies in Report	\$120,413,702	100.00%	\$117,674,301	\$48,656,212	41.35%
Amco Ins Co	\$1,070,615	0.89%	\$1,176,520	\$480,464	40.84%
American Family Mut Ins Co SI	\$927,965	0.77%	\$1,023,720	\$1,043,948	101.98%
Alaska Natl Ins Co	\$885,541	0.74%	\$959,108	\$319,791	33.34%
Farmers Ins Exch	\$856,289	0.71%	\$831,606	\$121,874	14.66%
American Fire & Cas Co	\$847,723	0.70%	\$864,470	\$475,898	55.05%
Phoenix Ins Co	\$814,899	0.68%	\$725,579	\$111,147	15.32%
Contractors Bonding & Ins Co	\$791,280	0.66%	\$697,053	\$157,016	22.53%
The Cincinnati Cas Co	\$758,418	0.63%	\$741,649	\$532,189	71.76%
Federal Ins Co	\$729,682	0.61%	\$806,771	\$150,283	18.63%
Firemans Fund Ins Co	\$728,740	0.61%	\$702,343	\$617,727	87.95%

Commercial Multiple Peril (Liability Portion)					
Company Name	Direct Premiums Written	Market Share	Direct Premiums Earned	Direct Losses Incurred	Loss Ratio
BITCO Gen Ins Corp	\$721,352	0.60%	\$750,897	\$965,093	128.53%
The Cincinnati Ind Co	\$641,194	0.53%	\$667,091	\$30,425	4.56%
Travelers Ind Co Of Amer	\$622,328	0.52%	\$474,923	\$142,769	30.06%
Brotherhood Mut Ins Co	\$598,219	0.50%	\$581,803	\$213,562	36.71%
Oregon Mut Ins Co	\$538,855	0.45%	\$610,149	\$48,735	7.99%
Travelers Ind Co	\$526,818	0.44%	\$452,035	-\$34,217	-7.57%
Federated Mut Ins Co	\$514,292	0.43%	\$475,786	\$163,618	34.39%
Union Ins Co	\$493,975	0.41%	\$568,644	\$455,757	80.15%
Twin City Fire Ins Co Co	\$469,343	0.39%	\$404,151	\$6,442	1.59%
Valley Forge Ins Co	\$460,162	0.38%	\$426,721	\$175,508	41.13%
Depositors Ins Co	\$457,455	0.38%	\$411,586	\$153,409	37.27%
Granite State Ins Co	\$449,377	0.37%	\$459,607	\$1,071,469	233.13%
Allstate Ind Co	\$430,804	0.36%	\$432,270	-\$27,248	-6.30%
Sentinel Ins Co Ltd	\$420,447	0.35%	\$439,560	\$269,122	61.23%
Arch Ins Co	\$411,580	0.34%	\$396,219	\$50,685	12.79%
Nationwide Mut Ins Co	\$404,737	0.34%	\$389,878	\$170,517	43.74%
Allied World Specialty Ins Co	\$376,724	0.31%	\$340,316	\$107,629	31.63%
Continental Ins Co	\$367,679	0.31%	\$362,610	\$144,247	39.78%
Starnet Ins Co	\$359,737	0.30%	\$224,898	\$504,888	224.50%
Church Mut Ins Co	\$346,342	0.29%	\$343,353	-\$111,023	-32.33%
Nova Cas Co	\$342,652	0.28%	\$358,696	\$419,767	117.03%
Firemens Ins Co Of Washington DC	\$324,126	0.27%	\$431,772	\$219,325	50.80%
Midwest Family Mut Ins Co	\$321,179	0.27%	\$301,797	\$53,046	17.58%
General Ins Co Of Amer	\$319,978	0.27%	\$168,902	\$515,482	305.20%
First Natl Ins Co Of Amer	\$318,788	0.26%	\$295,200	\$507,814	172.02%
Allied Ins Co of Amer	\$306,596	0.25%	\$297,232	\$134,432	45.23%
American Reliable Ins Co	\$293,971	0.24%	\$356,548	-\$145,133	-40.71%
Travelers Ind Co Of CT	\$282,910	0.23%	\$281,027	-\$271,700	-96.68%
Badger Mut Ins Co	\$279,016	0.23%	\$273,249	\$92,613	33.89%
Harco Natl Ins Co	\$261,329	0.22%	\$233,523	-\$3,846	-1.65%
National Cas Co	\$260,054	0.22%	\$237,220	\$104,014	43.85%
Great Northern Ins Co	\$256,132	0.21%	\$264,169	\$294	0.11%

Commercial Multiple Peril (Liability Portion)					
Company Name	Direct Premiums Written	Market Share	Direct Premiums Earned	Direct Losses Incurred	Loss Ratio
Capitol Ind Corp	\$253,152	0.21%	\$248,314	\$103,781	41.79%
American Cas Co Of Reading PA	\$250,739	0.21%	\$235,439	-\$62,744	-26.65%
Guideone Mut Ins Co	\$244,215	0.20%	\$236,063	\$268,045	113.55%
Aspen Amer Ins Co	\$230,177	0.19%	\$184,263	\$285,191	154.77%
United States Fire Ins Co	\$227,378	0.19%	\$232,591	\$59,294	25.49%
Allstate Ins Co	\$225,242	0.19%	\$224,530	\$64,810	28.86%
Employers Mut Cas Co	\$210,814	0.18%	\$184,542	-\$646,955	-350.57%
American States Ins Co	\$202,781	0.17%	\$316,599	-\$148,473	-46.90%
National Fire Ins Co Of Hartford	\$191,759	0.16%	\$137,373	-\$55,339	-40.28%
Markel Ins Co	\$189,876	0.16%	\$211,656	\$30,245	14.29%
Regent Ins Co	\$173,222	0.14%	\$190,708	\$239,007	125.33%
Hartford Cas Ins Co	\$162,817	0.14%	\$161,470	-\$27,968	-17.32%
Continental Cas Co	\$160,732	0.13%	\$148,424	\$747,138	503.38%
Berkley Regional Ins Co	\$155,222	0.13%	\$108,429	-\$310,127	-286.02%
North Pacific Ins Co	\$147,023	0.12%	\$173,143	-\$56,091	-32.40%
National Surety Corp	\$142,113	0.12%	\$150,581	-\$319,230	-212.00%
Everest Natl Ins Co	\$141,014	0.12%	\$141,416	\$45,984	32.52%
BCS Ins Co	\$138,196	0.11%	\$136,592	-\$7,056	-5.17%
Hartford Underwriters Ins Co	\$136,961	0.11%	\$124,231	\$18,897	15.21%
Emcasco Ins Co	\$134,894	0.11%	\$132,101	\$110,430	83.60%
American Economy Ins Co	\$132,819	0.11%	\$135,950	\$170,203	125.20%
Midvale Ind Co	\$131,079	0.11%	\$73,110	\$41,585	56.88%
Austin Mut Ins Co	\$130,095	0.11%	\$100,877	\$30,970	30.70%
Berkley Natl Ins Co	\$126,421	0.11%	\$205,435	\$23,480	11.43%
Hartford Fire Ins Co	\$124,350	0.10%	\$229,235	\$17,520	7.64%
Great Amer Assur Co	\$115,886	0.10%	\$89,946	\$35,656	39.64%
American Natl Prop & Cas Co	\$114,932	0.10%	\$109,327	\$20,920	19.14%
Hanover Ins Co	\$114,064	0.09%	\$115,488	\$1,802	1.56%
Berkshire Hathaway Specialty Ins Co	\$111,899	0.09%	\$110,200	\$54,495	49.45%
Citizens Ins Co Of Amer	\$111,505	0.09%	\$79,456	\$139,537	175.62%
Transportation Ins Co	\$109,549	0.09%	\$103,695	-\$16,512	-15.92%
Country Mut Ins Co	\$103,384	0.09%	\$85,648	\$223,571	261.03%



Commercial Multiple Peril (Liability Portion)					
Company Name	Direct Premiums Written	Market Share	Direct Premiums Earned	Direct Losses Incurred	Loss Ratio
Red Shield Ins Co	\$103,343	0.09%	\$100,719	\$8,305	8.25%
New York Marine & Gen Ins Co	\$102,986	0.09%	\$95,813	\$82,476	86.08%
Amguard Ins Co	\$100,399	0.08%	\$54,353	\$49,888	91.79%
General Cas Co Of WI	\$92,856	0.08%	\$116,117	\$32,255	27.78%
Central Mut Ins Co	\$89,304	0.07%	\$62,632	\$11,796	18.83%
Guideone Elite Ins Co	\$81,731	0.07%	\$83,275	-\$53,459	-64.20%
Zurich Amer Ins Co	\$80,657	0.07%	\$87,967	-\$11,974	-13.61%
United Heritage Prop & Cas Co	\$77,882	0.06%	\$76,724	-\$3,640	-4.74%
National Farmers Union Prop & Cas	\$76,141	0.06%	\$84,838	-\$59,551	-70.19%
Western Natl Assur Co	\$76,106	0.06%	\$90,762	\$1,155	1.27%
American Ins Co	\$74,672	0.06%	\$74,787	\$3,396	4.54%
Great Amer Ins Co	\$72,191	0.06%	\$55,968	\$135,315	241.77%
North River Ins Co	\$71,269	0.06%	\$60,287	\$21,973	36.45%
Tri State Ins Co Of MN	\$70,823	0.06%	\$45,923	\$20,069	43.70%
Atlantic Specialty Ins Co	\$65,170	0.05%	\$65,577	\$228	0.35%
Trumbull Ins Co	\$64,398	0.05%	\$84,914	\$36,941	43.50%
Hartford Accident & Ind Co	\$61,134	0.05%	\$47,449	-\$7,202	-15.18%
Cumis Ins Society Inc	\$60,460	0.05%	\$59,950	-\$67,280	-112.23%
United Fire & Cas Co	\$59,880	0.05%	\$56,934	\$55,594	97.65%
American Automobile Ins Co	\$59,794	0.05%	\$65,147	-\$31,805	-48.82%
Massachusetts Bay Ins Co	\$57,543	0.05%	\$53,417	-\$601	-1.13%
Westfield Ins Co	\$54,842	0.05%	\$53,680	\$15,576	29.02%
Allied World Ins Co	\$54,359	0.05%	\$44,087	\$16,305	36.98%
Farmers Alliance Mut Ins Co	\$50,352	0.04%	\$47,742	\$5,186	10.86%
Argonaut Ins Co	\$49,405	0.04%	\$42,633	\$21,859	51.27%
Farmers Ins Co Of ID	\$45,236	0.04%	\$45,835	\$71,414	155.81%
American Zurich Ins Co	\$43,206	0.04%	\$27,396	-\$91,060	-332.38%
Star Ins Co	\$42,717	0.04%	\$37,443	\$1,153	3.08%
Metropolitan Prop & Cas Ins Co	\$42,279	0.04%	\$38,792	\$14,797	38.14%
Allied Prop & Cas Ins Co	\$41,186	0.03%	\$41,477	\$2,091	5.04%
Pennsylvania Manufacturers Assoc Ins	\$39,823	0.03%	\$36,114	\$11,566	32.03%
Ace Prop & Cas Ins Co	\$36,884	0.03%	\$20,494	\$5,579	27.22%

Commercial Multiple Peril (Liability Portion)					
Company Name	Direct Premiums Written	Market Share	Direct Premiums Earned	Direct Losses Incurred	Loss Ratio
Century Natl Ins Co	\$35,458	0.03%	\$37,899	\$45,355	119.67%
Jewelers Mut Ins Co	\$34,198	0.03%	\$33,418	-\$24	-0.07%
Hanover Amer Ins Co	\$34,167	0.03%	\$39,188	-\$2,614	-6.67%
Nationwide Agribusiness Ins Co	\$34,034	0.03%	\$27,999	\$2,772	9.90%
Pharmacists Mut Ins Co	\$33,982	0.03%	\$36,141	-\$2,990	-8.27%
Liberty Northwest Ins Corp	\$33,203	0.03%	\$43,383	\$5,464	12.59%
Security Natl Ins Co	\$30,765	0.03%	\$45,671	\$1,096	2.40%
American Guar & Liab Ins	\$28,926	0.02%	\$27,281	-\$16,101	-59.02%
Ace Fire Underwriters Ins Co	\$28,729	0.02%	\$22,568	\$4,424	19.60%
Oregon Automobile Ins Co	\$27,019	0.02%	\$28,955	-\$22,623	-78.13%
Ace Amer Ins Co	\$24,075	0.02%	\$20,489	\$318,303	1553.53%
Wesco Ins Co	\$22,409	0.02%	\$36,574	-\$3,298	-9.02%
AmTrust Ins Co of KS Inc	\$21,302	0.02%	\$19,151	\$1,340	7.00%
Hartford Ins Co Of The Midwest	\$19,919	0.02%	\$15,893	\$2,597	16.34%
Great Amer Alliance Ins Co	\$19,125	0.02%	\$20,206	-\$278	-1.38%
Berkshire Hathaway Homestate Ins Co	\$18,992	0.02%	\$16,026	\$844	5.27%
Nationwide Gen Ins Co	\$18,092	0.02%	\$4,930	\$1,071	21.72%
Zurich Amer Ins Co Of IL	\$17,439	0.01%	\$1,262	-\$4,812	-381.30%
RLI Ins Co	\$16,587	0.01%	\$15,288	\$1,609	10.52%
Associated Ind Corp	\$16,436	0.01%	\$8,757	\$2,257	25.77%
Intrepid Ins Co	\$14,790	0.01%	\$16,588	\$6,300	37.98%
State Natl Ins Co Inc	\$13,488	0.01%	\$12,961	\$0	0.00%
Crum & Forster Ind Co	\$13,370	0.01%	\$5,225	\$123,698	2367.43%
American Family Home Ins Co	\$12,014	0.01%	\$11,549	\$3,447	29.85%
Mitsui Sumitomo Ins USA Inc	\$11,878	0.01%	\$4,966	\$948	19.09%
All Amer Ins Co	\$11,570	0.01%	\$9,791	\$739	7.55%
Guidone Specialty Mut Ins Co	\$11,496	0.01%	\$9,888	\$7,510	75.95%
Safeco Ins Co Of Amer	\$10,874	0.01%	\$10,399	\$5,287	50.84%
Lyndon Southern Ins Co	\$10,785	0.01%	\$5,618	\$1,404	24.99%
Vigilant Ins Co	\$10,632	0.01%	\$10,632	\$18,678	175.68%
Great Amer Ins Co of NY	\$10,542	0.01%	\$13,192	-\$9,001	-68.23%
White Pine Ins Co	\$10,509	0.01%	\$10,503	\$0	0.00%

Commercial Multiple Peril (Liability Portion)					
Company Name	Direct Premiums Written	Market Share	Direct Premiums Earned	Direct Losses Incurred	Loss Ratio
Blackboard Ins Co	\$9,142	0.01%	\$4,715	\$1,930	40.93%
American Family Ins Co	\$8,502	0.01%	\$1,272	\$545	42.85%
Markel Amer Ins Co	\$8,438	0.01%	\$5,382	-\$763	-14.18%
Manufacturers Alliance Ins Co	\$7,631	0.01%	\$6,885	\$2,469	35.86%
Fidelity & Deposit Co Of MD	\$7,088	0.01%	\$5,553	-\$3,255	-58.62%
Indemnity Ins Co Of North Amer	\$6,569	0.01%	\$13,901	-\$2,732	-19.65%
Pacific Ind Co	\$6,411	0.01%	\$5,628	-\$957	-17.00%
Diamond State Ins Co	\$6,382	0.01%	\$5,039	-\$159	-3.16%
Great Amer Spirit Ins Co	\$6,247	0.01%	\$9,476	-\$418	-4.41%
Dentists Ins Co	\$6,012	0.01%	\$5,784	\$0	0.00%
Amerisure Mut Ins Co	\$5,980	0.01%	\$5,972	\$2,622	43.90%
American Modern Home Ins Co	\$5,820	0.00%	\$7,421	\$292	3.93%
Milford Cas Ins Co	\$5,267	0.00%	\$13,668	-\$887	-6.49%
Varliner Ins Co	\$4,584	0.00%	\$4,610	-\$352	-7.64%
Seneca Ins Co Inc	\$4,368	0.00%	\$5,983	\$164	2.74%
New Hampshire Ins Co	\$4,325	0.00%	\$21,077	\$129,720	615.46%
Illinois Natl Ins Co	\$4,186	0.00%	\$3,962	\$9,082	229.23%
Sentry Ins A Mut Co	\$3,801	0.00%	\$4,287	-\$108	-2.52%
Praetorian Ins Co	\$3,169	0.00%	\$3,531	-\$2,327	-65.90%
Technology Ins Co Inc	\$2,888	0.00%	\$2,887	\$211	7.31%
Stillwater Ins Co	\$2,835	0.00%	\$2,672	\$0	0.00%
Dakota Fire Ins Co	\$2,700	0.00%	\$4,399	-\$1,345	-30.58%
Utica Mut Ins Co	\$2,286	0.00%	\$4,127	-\$446	-10.81%
Unigard Ins Co	\$2,212	0.00%	\$8,578	\$125,205	1459.61%
Mitsui Sumitomo Ins Co of Amer	\$1,460	0.00%	\$2,179	-\$231	-10.60%
Axis Ins Co	\$960	0.00%	\$729	\$295	40.47%
Tokio Marine Amer Ins Co	\$680	0.00%	\$1,586	\$4,943	311.66%
Employers Ins Co of Wausau	\$598	0.00%	\$3,755	\$1,407	37.47%
Great Divide Ins Co	\$428	0.00%	\$109	\$31	28.44%
Amerisure Ins Co	\$419	0.00%	\$141	-\$378	-268.09%
Starr Ind & Liab Co	\$393	0.00%	\$1,406	\$1,871	133.07%
First Nonprofit Ins Co	\$266	0.00%	\$656	-\$18	-2.74%



# 2019 Business

NAIC Data Current as of July 1, 2020

Commercial Multiple Peril (Liability Portion)					
Company Name	Direct Premiums Written	Market Share	Direct Premiums Earned	Direct Losses Incurred	Loss Ratio
Greenwich Ins Co	\$75	0.00%	\$30	\$71	236.67%
Amerisure Partners Ins Co	\$1	0.00%	\$0	\$0	0.00%
Farmington Cas Co	\$0	0.00%	\$0	-\$489	0.00%
Safety Natl Cas Corp	\$0	0.00%	\$0	\$5,801	0.00%
Key Risk Ins Co	\$0	0.00%	\$0	-\$25,880	0.00%
Plaza Ins Co	\$0	0.00%	\$0	-\$6,887	0.00%
Colorado Cas Ins Co	\$0	0.00%	\$0	\$363,779	0.00%
Fidelity & Guar Ins Co	\$0	0.00%	\$0	\$337	0.00%
Motorists Commercial Mut Ins Co	\$0	0.00%	\$59	-\$7	-11.86%
Lamorak Ins Co	\$0	0.00%	\$0	-\$450	0.00%
Travelers Cas & Surety Co	\$0	0.00%	\$0	-\$459	0.00%
Automobile Ins Co Of Hartford CT	\$0	0.00%	\$0	\$16	0.00%
American Southern Home Ins Co	\$0	0.00%	\$0	-\$1,433	0.00%
St Paul Protective Ins Co	\$0	0.00%	\$0	-\$302	0.00%
Wausau Business Ins Co	\$0	0.00%	\$0	-\$197	0.00%
Colony Specialty Ins Co	\$0	0.00%	\$0	-\$6	0.00%
HDI Global Ins Co	\$0	0.00%	\$0	\$2,438	0.00%
Discover Prop & Cas Ins Co	\$0	0.00%	\$0	-\$3,900	0.00%
Nationwide Mut Fire Ins Co	\$0	0.00%	\$0	\$8	0.00%
Empire Fire & Marine Ins Co	\$0	0.00%	\$0	-\$38	0.00%
Westchester Fire Ins Co	\$0	0.00%	\$0	-\$7,900	0.00%
Nationwide Prop & Cas Ins Co	\$0	0.00%	\$0	-\$10	0.00%
Catlin Ind Co	\$0	0.00%	\$0	\$10,589	0.00%
St Paul Mercury Ins Co	\$0	0.00%	\$0	-\$17	0.00%
Great Midwest Ins Co	\$0	0.00%	\$0	-\$9	0.00%
Westfield Natl Ins Co	\$0	0.00%	\$22	-\$161	-731.82%
Travelers Cas Co Of CT	\$0	0.00%	\$0	-\$196	0.00%
XL Specialty Ins Co	\$0	0.00%	\$0	-\$21,041	0.00%
QBE Ins Corp	\$0	0.00%	\$0	-\$6,870	0.00%
Sparta Ins Co	\$0	0.00%	\$0	-\$225	0.00%
Navigators Ins Co	\$0	0.00%	\$0	-\$3	0.00%
Wausau Underwriters Ins Co	\$0	0.00%	\$0	\$4,986	0.00%

Commercial Multiple Peril (Liability Portion)					
Company Name	Direct Premiums Written	Market Share	Direct Premiums Earned	Direct Losses Incurred	Loss Ratio
Liberty Mut Fire Ins Co	\$0	0.00%	\$0	\$2,236	0.00%
Select Ins Co	\$0	0.00%	\$0	-\$5	0.00%
St Paul Fire & Marine Ins Co	\$0	0.00%	\$0	-\$931	0.00%
United States Fidelity & Guar Co	\$0	0.00%	\$0	-\$2,459	0.00%
Fidelity & Guar Ins Underwriters Inc	\$0	0.00%	\$0	-\$516	0.00%
Northland Ins Co	\$0	0.00%	\$0	-\$5,642	0.00%
Redwood Fire & Cas Ins Co	\$0	0.00%	\$0	\$32,584	0.00%
Sutton National Ins Co	\$0	0.00%	\$0	-\$4,210	0.00%
Trans Pacific Ins Co	\$0	0.00%	\$0	\$13,142	0.00%
Century Ind Co	\$0	0.00%	\$0	\$3,679	0.00%
Employers Fire Ins Co	\$0	0.00%	\$0	-\$70	0.00%
T H E Ins Co	\$0	0.00%	\$0	\$311	0.00%
Penn Amer Ins Co	\$0	0.00%	\$0	-\$257	0.00%
National Union Fire Ins Co Of Pitts	\$0	0.00%	\$2,881	-\$381	-13.22%
Travelers Cas & Surety Co Of Amer	\$0	0.00%	\$0	-\$7,998	0.00%
BITCO Natl Ins Co	\$0	0.00%	\$0	\$223,708	0.00%
Foremost Signature Ins Co	-\$118	0.00%	\$40,879	-\$39,554	-96.76%
Foremost Prop & Cas Ins Co	-\$144	0.00%	\$4,350	-\$8,202	-188.55%
Property & Cas Ins Co Of Hartford	-\$192	0.00%	\$829	\$111	13.39%
Foremost Ins Co Grand Rapids MI	-\$567	0.00%	\$12,732	-\$32,430	-254.71%

## 2019 Business

NAIC Data Current as of July 1, 2020

Mortgage Guaranty					
Company Name	Direct Premiums Written	Market Share	Direct Premiums Earned	Direct Losses Incurred	Loss Ratio
Radian Guar Inc	13,497,151	30.67%	13,469,345	(26,746)	-0.20%
ARCH Mortgage Ins Co	8,325,681	18.92%	8,020,806	23,363	0.29%
Mortgage Guar Ins Corp	7,838,275	17.81%	7,883,149	284,231	3.61%
Essent Guar Inc	5,485,619	12.46%	5,648,788	(28,265)	-0.50%
National Mortgage Ins Corp	3,222,797	7.32%	3,505,035	35,371	1.01%
Genworth Mortgage Ins Corp	3,128,382	7.11%	3,383,924	(167,941)	-4.96%
United Guar Residential Ins Co	1,947,626	4.43%	2,305,188	(120,275)	-5.22%
PMI Mortgage Ins Co	283,744	0.64%	285,098	(13,623)	-4.78%
MGIC Ind Corp	142,283	0.32%	145,006	22,336	15.40%
Republic Mortgage Ins Co	136,547	0.31%	138,349	(114,818)	-82.99%
Arch Mortgage Guar Co	4,402	0.01%	2,425	0	0.00%
TOTAL	44,012,507	100.00%	44,787,113	(106,367)	-0.24%

**2019 Business**

<b>Inland Marine</b>					
<b>Company Name</b>	<b>Direct Premiums Written</b>	<b>Market Share</b>	<b>Direct Premiums Earned</b>	<b>Direct Losses Incurred</b>	<b>Loss Ratio</b>
Liberty Ins Underwriters Inc	24,584,800	21.78%	24,584,800	18,565,120	75.51%
Continental Cas Co	10,031,766	8.89%	10,095,429	4,819,099	47.74%
Farm Bureau Mut Ins Co Of ID	5,625,047	4.98%	5,478,145	3,728,535	68.06%
Jefferson Ins Co	5,040,437	4.47%	4,726,137	1,223,605	25.89%
National Union Fire Ins Co Of Pitts	3,211,808	2.85%	3,163,920	1,070,782	33.84%
State Farm Fire & Cas Co	2,891,119	2.56%	2,909,673	1,157,580	39.78%
Great West Cas Co	2,539,433	2.25%	2,605,436	1,000,898	38.42%
Securian Cas Co	2,477,970	2.20%	2,486,631	1,009,371	40.59%
Factory Mut Ins Co	2,441,992	2.16%	2,636,283	0	0.00%
Arch Ins Co	2,402,261	2.13%	2,327,099	1,165,958	50.10%
Ohio Cas Ins Co	2,219,271	1.97%	1,878,327	514,900	27.41%
Western Comm Ins Co	2,190,118	1.94%	2,082,438	1,656,171	79.53%
The Cincinnati Ins Co	2,094,777	1.86%	1,866,765	372,899	19.98%
Auto Owners Ins Co	1,651,402	1.46%	1,557,260	829,320	53.26%
United Financial Cas Co	1,554,798	1.38%	1,396,498	477,754	34.21%
American Bankers Ins Co Of FL	1,539,626	1.36%	1,557,385	296,833	19.06%
National Cas Co	1,495,984	1.33%	1,358,662	737,508	54.28%
American Zurich Ins Co	1,440,598	1.28%	1,300,770	87,372	6.72%
New Hampshire Ins Co	1,311,764	1.16%	1,152,769	281,244	24.40%
Travelers Prop Cas Co Of Amer	1,228,435	1.09%	1,345,486	1,155,821	85.90%
ALL OTHER (267)	34,882,931	30.91%	33,556,916	15,429,866	7815.86%
TOTAL	112,856,337	100.00%	110,066,829	55,580,636	50.50%
Employers Mut Cas Co	1,158,655	1.03%	1,125,536	408,314	36.28%
Safeco Ins Co Of Amer	1,136,503	1.01%	1,089,625	419,950	38.54%
Progressive Northwestern Ins Co	1,077,077	0.95%	1,047,877	590,538	56.36%
Owners Ins Co	1,021,733	0.91%	1,009,125	551,538	54.66%
United States Fire Ins Co	960,976	0.85%	972,176	611,508	62.90%
Hartford Fire Ins Co	936,706	0.83%	947,807	484,090	51.07%
XL Specialty Ins Co	905,453	0.80%	781,304	409,363	52.39%
American Pet Ins Co	851,510	0.75%	750,454	423,980	56.50%

**2019 Business**

<b>Inland Marine</b>						
<b>Company Name</b>	<b>Direct Premiums Written</b>	<b>Market Share</b>	<b>Direct Premiums Earned</b>	<b>Direct Losses Incurred</b>	<b>Loss Ratio</b>	
Federal Ins Co	279,801	0.25%	291,101	155,163	53.30%	
Red Shield Ins Co	270,665	0.24%	277,261	21,761	7.85%	
American Modern Home Ins Co	270,204	0.24%	224,280	214,778	95.76%	
Great Amer Ins Co	267,022	0.24%	183,268	(12,663)	-6.91%	
Northland Ins Co	258,308	0.23%	363,353	204,045	56.16%	
Aspen Amer Ins Co	248,923	0.22%	247,105	62,693	25.37%	
Old Republic Ins Co	240,288	0.21%	240,288	54,115	22.52%	
Farmers Alliance Mut Ins Co	229,739	0.20%	221,939	115,231	51.92%	
Enumclaw Prop & Cas Ins Co	227,893	0.20%	244,582	16,391	6.70%	
National Interstate Ins Co	224,030	0.20%	92,621	43,903	47.40%	
Markel Amer Ins Co	222,982	0.20%	234,094	114,286	48.82%	
Central States Ind Co Of Omaha	221,082	0.20%	219,105	91,714	41.86%	
Farmers Ins Exch	219,348	0.19%	209,099	16,369	7.83%	
USAA Gen Ind Co	214,967	0.19%	208,171	85,478	41.06%	
United Fire & Cas Co	214,354	0.19%	207,244	106,702	51.49%	
Essentia Ins Co	209,864	0.19%	190,232	298,361	156.84%	
Allstate Vehicle & Prop Ins Co	207,889	0.18%	193,579	52,192	26.96%	
RLI Ins Co	187,715	0.17%	121,031	13,265	10.96%	
Markel Ins Co	185,854	0.16%	154,653	36,671	23.71%	
Oregon Mut Ins Co	185,657	0.16%	186,764	1,618	0.87%	
Bankers Standard Ins Co	179,597	0.16%	194,398	(11,674)	-6.01%	
Metropolitan Prop & Cas Ins Co	177,722	0.16%	185,924	34,548	18.58%	
American States Ins Co	176,897	0.16%	279,120	(8,356)	-2.99%	
North Pacific Ins Co	166,498	0.15%	173,015	21,760	12.58%	
Starnet Ins Co	155,039	0.14%	128,538	23,643	18.39%	
Penn Millers Ins Co	151,944	0.13%	165,237	3,915	2.37%	
Berkley Natl Ins Co	145,284	0.13%	106,153	1,625	1.53%	
New York Marine & Gen Ins Co	136,753	0.12%	57,765	4,655	8.06%	
The Cincinnati Ind Co	136,507	0.12%	127,096	40,751	32.06%	
Allstate Ins Co	136,202	0.12%	140,926	23,834	16.91%	
Pacific Ind Co	136,151	0.12%	124,222	991	0.80%	
Redwood Fire & Cas Ins Co	132,995	0.12%	144,965	31,656	21.84%	

Inland Marine						
Company Name	Direct Premiums Written	Market Share	Direct Premiums Earned	Direct Losses Incurred	Loss Ratio	
Garrison Prop & Cas Ins Co	131,927	0.12%	127,228	24,906	19.58%	
Pioneer Specialty Ins Co	128,338	0.11%	131,706	521	0.40%	
Phoenix Ins Co	123,768	0.11%	109,674	79,429	72.42%	
North River Ins Co	115,389	0.10%	114,791	90,080	78.47%	
Liberty Ins Corp	111,688	0.10%	117,582	12,456	10.59%	
XL Ins Amer Inc	111,200	0.10%	37,794	(9,434)	-24.96%	
Foremost Ins Co Grand Rapids MI	110,852	0.10%	109,543	10,689	9.76%	
General Security Natl Ins Co	104,714	0.09%	100,635	48,908	48.60%	
Transguard Ins Co Of Amer Inc	103,751	0.09%	77,893	21,355	27.42%	
AXA Ins Co	101,001	0.09%	105,031	3,603	3.43%	
Amco Ins Co	100,214	0.09%	101,127	17,839	17.64%	
Wilshire Ins Co	100,144	0.09%	102,284	(9,887)	-9.67%	
Navigators Ins Co	100,092	0.09%	90,531	(56,984)	-62.94%	
Farmers Ins Co Of ID	98,814	0.09%	107,248	11,564	10.78%	
Caterpillar Ins Co	89,349	0.08%	26,609	5,000	18.79%	
Axis Ins Co	87,101	0.08%	80,074	95,291	119.00%	
Hiscox Ins Co Inc	83,617	0.07%	46,229	14,980	32.40%	
Technology Ins Co Inc	83,311	0.07%	24,767	11,497	46.42%	
Star Ins Co	81,101	0.07%	81,101	14,828	18.28%	
Endurance Amer Ins Co	79,246	0.07%	52,140	403,024	772.97%	
Catlin Ind Co	75,025	0.07%	77,916	18,236	23.40%	
American Reliable Ins Co	74,648	0.07%	81,535	2,358	2.89%	
Allianz Global Risks US Ins Co	74,006	0.07%	74,986	(2,465)	-3.29%	
Argonaut Ins Co	73,136	0.06%	70,228	8,835	12.58%	
Western Natl Assur Co	69,607	0.06%	53,968	32,873	60.91%	
Federated Serv Ins Co	68,859	0.06%	74,536	(14,615)	-19.61%	
Atlantic Specialty Ins Co	68,257	0.06%	63,350	(7,296)	-11.52%	
American Natl Prop & Cas Co	67,879	0.06%	65,987	13,201	20.01%	
Travelers Ind Co	65,652	0.06%	66,687	9,924	14.88%	
Harco Natl Ins Co	65,203	0.06%	83,546	4,403	5.27%	
North Amer Specialty Ins Co	64,845	0.06%	64,788	5,541	8.55%	
Empire Fire & Marine Ins Co	62,393	0.06%	62,365	277	0.44%	



**2019 Business**

<b>Inland Marine</b>						
<b>Company Name</b>	<b>Direct Premiums Written</b>	<b>Market Share</b>	<b>Direct Premiums Earned</b>	<b>Direct Losses Incurred</b>	<b>Loss Ratio</b>	
Pennsylvania Manufacturers Assoc Ins	62,152	0.06%	36,717	2,497	6.80%	
Lancer Ins Co	59,205	0.05%	64,174	10,778	16.80%	
Harleysville Ins Co	55,861	0.05%	54,020	(225,809)	-418.01%	
Occidental Fire & Cas Co Of NC	55,435	0.05%	56,264	2,306	4.10%	
Allied Prop & Cas Ins Co	52,490	0.05%	53,371	31,931	59.83%	
Allstate Ind Co	51,335	0.05%	52,679	13,611	25.84%	
Crestbrook Ins Co	51,056	0.05%	47,754	(180)	-0.38%	
Everest Natl Ins Co	50,124	0.04%	17,387	546	3.14%	
Liberty Mut Ins Co	49,877	0.04%	39,352	67,977	172.74%	
American Family Mut Ins Co SI	49,381	0.04%	46,456	8,129	17.50%	
Amguard Ins Co	47,524	0.04%	45,727	605	1.32%	
Nationwide Affinity Co of Amer	43,373	0.04%	45,625	9,365	20.53%	
Eastern Atlantic Ins Co	42,758	0.04%	35,713	2,332	6.53%	
United States Liab Ins Co	40,628	0.04%	30,489	(139)	-0.46%	
Granite State Ins Co	40,137	0.04%	36,261	5,487	15.13%	
Insurance Co Of The West	39,175	0.03%	50,938	0	0.00%	
Property & Cas Ins Co Of Hartford	38,419	0.03%	30,245	28,968	95.78%	
The Cincinnati Cas Co	36,292	0.03%	33,387	1,000	3.00%	
Travelers Home & Marine Ins Co	35,998	0.03%	40,397	2,107	5.22%	
Travelers Ind Co Of Amer	35,836	0.03%	41,065	(1,159)	-2.82%	
Nationwide Ins Co Of Amer	35,337	0.03%	36,382	22,786	62.63%	
Nova Cas Co	33,942	0.03%	23,296	(2,073)	-8.90%	
Midvale Ind Co	33,786	0.03%	21,434	13,467	62.83%	
Sentry Ins A Mut Co	30,525	0.03%	30,821	1,166	3.78%	
Central Mut Ins Co	30,435	0.03%	25,215	9,247	36.67%	
Great Amer Ins Co of NY	28,663	0.03%	123,315	(21,323)	-17.29%	
American Modern Prop & Cas Ins Co	28,041	0.02%	28,383	499	1.76%	
Metropolitan Grp Prop & Cas Ins Co	27,103	0.02%	27,577	4,197	15.22%	
QBE Ins Corp	26,523	0.02%	102,597	353,237	344.30%	
Tokio Marine Amer Ins Co	26,213	0.02%	29,523	1,117	3.78%	
Gem State Ins Co	25,867	0.02%	25,732	0	0.00%	
American Economy Ins Co	25,723	0.02%	4,975	489	9.83%	

**2019 Business**

<b>Inland Marine</b>					
<b>Company Name</b>	<b>Direct Premiums Written</b>	<b>Market Share</b>	<b>Direct Premiums Earned</b>	<b>Direct Losses Incurred</b>	<b>Loss Ratio</b>
Ohio Ind Co	24,707	0.02%	25,915	2,530	9.76%
National Farmers Union Prop & Cas	24,317	0.02%	39,161	(14,323)	-36.57%
Canal Ins Co	24,153	0.02%	46,138	26,019	56.39%
RSUI Ind Co	24,007	0.02%	21,764	(205)	-0.94%
Regent Ins Co	23,048	0.02%	19,205	8,363	43.55%
Mid Continent Cas Co	22,555	0.02%	17,244	0	0.00%
State Natl Ins Co Inc	22,528	0.02%	79,528	11,596	14.58%
Great Amer Alliance Ins Co	22,136	0.02%	21,719	1,703	7.84%
Travco Ins Co	21,645	0.02%	15,015	19,816	131.97%
Country Mut Ins Co	20,645	0.02%	14,926	26,628	178.40%
First Natl Ins Co Of Amer	20,644	0.02%	24,563	(8)	-0.03%
Hudson Ins Co	19,538	0.02%	21,369	2,357	11.03%
General Cas Co Of WI	17,856	0.02%	25,460	10,520	41.32%
Security Natl Ins Co	17,167	0.02%	21,907	2,667	12.17%
Mitsui Sumitomo Ins Co of Amer	16,276	0.01%	16,908	6,178	36.54%
Ohio Security Ins Co	16,110	0.01%	13,788	303	2.20%
Armed Forces Ins Exch	15,837	0.01%	15,236	(63)	-0.41%
Amica Mut Ins Co	15,753	0.01%	14,551	4,511	31.00%
Praetorian Ins Co	15,006	0.01%	11,673	10,233	87.66%
Wesco Ins Co	14,539	0.01%	18,718	15,501	82.81%
Pacific Employers Ins Co	14,449	0.01%	1,577	(109)	-6.91%
CSAA Gen Ins Co	14,296	0.01%	10,322	0	0.00%
Imperium Ins Co	13,898	0.01%	4,896	0	0.00%
National Ind Co	13,794	0.01%	34,598	(765)	-2.21%
Alliance Ins Co Inc	13,208	0.01%	12,714	1,900	14.94%
Allmerica Fin Benefit Ins Co	12,543	0.01%	11,095	210	1.89%
Trinity Universal Ins Co	12,512	0.01%	13,313	1,789	13.44%
Colony Specialty Ins Co	12,247	0.01%	5,747	0	0.00%
Pennsylvania Lumbermens Mut Ins	11,909	0.01%	14,089	0	0.00%
Beazley Ins Co Inc	11,500	0.01%	9,836	(10,507)	-106.82%
Federated Rural Electric Ins Exch	10,790	0.01%	10,700	24,603	229.93%
Ironshore Ind Inc	10,717	0.01%	10,582	678	6.41%



**2019 Business**

<b>Inland Marine</b>						
Company Name	Direct Premiums Written	Market Share	Direct Premiums Earned	Direct Losses Incurred	Loss Ratio	
Ace Fire Underwriters Ins Co	10,136	0.01%	7,585	(935)	-12.33%	
StarStone Natl Ins Co	10,130	0.01%	8,983	30,876	343.72%	
Great Amer Spirit Ins Co	10,127	0.01%	8,772	55	0.63%	
Oregon Automobile Ins Co	9,702	0.01%	8,288	115	1.39%	
Ace Prop & Cas Ins Co	9,635	0.01%	8,646	3,313	38.32%	
Austin Mut Ins Co	9,334	0.01%	10,254	0	0.00%	
Firemans Fund Ins Co	8,928	0.01%	7,760	463	5.97%	
Greenwich Ins Co	8,514	0.01%	8,373	2,750	32.84%	
US Specialty Ins Co	8,289	0.01%	4,855	0	0.00%	
Horace Mann Ins Co	8,282	0.01%	8,610	(251)	-2.92%	
T H E Ins Co	8,232	0.01%	8,086	2,342	28.96%	
Nationwide Agribusiness Ins Co	7,955	0.01%	10,886	(226)	-2.08%	
Continental Ins Co	7,853	0.01%	19,113	(4,116)	-21.54%	
American Ins Co	7,575	0.01%	7,575	668	8.82%	
Grange Ins Assn	7,571	0.01%	7,764	0	0.00%	
Commerce & Industry Ins Co	7,055	0.01%	7,055	139	1.97%	
Hartford Ins Co Of The Midwest	6,904	0.01%	7,137	(1)	-0.01%	
Trumbull Ins Co	6,857	0.01%	6,854	0	0.00%	
Depositors Ins Co	6,078	0.01%	6,137	118	1.92%	
Transamerica Cas Ins Co	6,069	0.01%	6,779	(5,488)	-80.96%	
Travelers Ind Co Of CT	5,959	0.01%	4,679	197	4.21%	
Vanliner Ins Co	5,220	0.00%	4,046	257	6.35%	
Unitrin Safeguard Ins Co	5,075	0.00%	4,077	(22)	-0.54%	
Automobile Ins Co Of Hartford CT	4,960	0.00%	5,245	19,842	378.30%	
Standard Fire Ins Co	4,892	0.00%	5,035	(251)	-4.99%	
California Cas Ins Co	4,822	0.00%	4,741	0	0.00%	
Unigard Ins Co	4,792	0.00%	18,984	10,034	52.86%	
Chubb Natl Ins Co	4,764	0.00%	4,764	60	1.26%	
CSAA Fire & Cas Ins Co	4,717	0.00%	7,195	0	0.00%	
Avemco Ins Co	4,500	0.00%	4,500	3,842	85.38%	
LM Ins Corp	4,009	0.00%	4,529	(77)	-1.70%	
Catlin Ins Co	3,979	0.00%	4,344	(2,271)	-52.28%	

**2019 Business**

<b>Inland Marine</b>						
Company Name	Direct Premiums Written	Market Share	Direct Premiums Earned	Direct Losses Incurred	Loss Ratio	
Philadelphia Ind Ins Co	3,759	0.00%	3,160	(710)	-22.47%	
Capitol Ind Corp	3,568	0.00%	3,599	1,018	28.29%	
Illinois Natl Ins Co	3,255	0.00%	4,871	94	1.93%	
Great Divide Ins Co	3,124	0.00%	4,079	3,548	86.98%	
California Cas Ind Exch	3,035	0.00%	2,744	0	0.00%	
California Cas Gen Ins Co of OR	2,814	0.00%	2,876	0	0.00%	
Travelers Commercial Ins Co	2,686	0.00%	2,443	(386)	-15.80%	
American Guar & Liab Ins	2,195	0.00%	2,253	(44)	-1.95%	
Guideone Mut Ins Co	2,102	0.00%	759	327	43.08%	
Stillwater Prop & Cas Ins Co	2,067	0.00%	1,421	0	0.00%	
Clear Blue Ins Co	1,950	0.00%	2,354	7,072	300.42%	
Florists Mut Ins Co	1,803	0.00%	1,958	286	14.61%	
Developers Surety & Ind Co	1,616	0.00%	1,366	(107)	-7.83%	
Pharmacists Mut Ins Co	1,370	0.00%	1,750	(40)	-2.29%	
Liberty Northwest Ins Corp	1,321	0.00%	1,163	0	0.00%	
Encompass Ind Co	1,241	0.00%	766	12	1.57%	
Tri State Ins Co Of MN	1,216	0.00%	393	6	1.53%	
Hartford Cas Ins Co	1,174	0.00%	1,225	(23)	-1.88%	
American Commerce Ins Co	1,091	0.00%	1,090	0	0.00%	
Sagamore Ins Co	920	0.00%	881	0	0.00%	
Hartford Accident & Ind Co	789	0.00%	990	0	0.00%	
Verlan Fire Ins Co MD	750	0.00%	750	0	0.00%	
All Amer Ins Co	669	0.00%	671	42	6.26%	
Esurance Ins Co	631	0.00%	712	0	0.00%	
Sentinel Ins Co Ltd	547	0.00%	677	(9)	-1.33%	
St Paul Fire & Marine Ins Co	546	0.00%	508	(151)	-29.72%	
Hartford Underwriters Ins Co	504	0.00%	547	0	0.00%	
Twin City Fire Ins Co Co	488	0.00%	501	0	0.00%	
Fidelity & Deposit Co Of MD	445	0.00%	144	6	4.17%	
Plaza Ins Co	373	0.00%	373	(1,039)	-278.55%	
HDI Global Ins Co	176	0.00%	18	2	11.11%	
American Hallmark Ins Co Of TX	100	0.00%	1,493	941	63.03%	

**2019 Business**

<b>Inland Marine</b>						
Company Name	Direct Premiums Written	Market Share	Direct Premiums Earned	Direct Losses Incurred	Loss Ratio	
Progressive Northern Ins Co	42	0.00%	42	0	0.00%	
Plateau Cas Ins Co	34	0.00%	8	1	12.50%	
Knightbrook Ins Co	17	0.00%	17	0	0.00%	
Sompo Amer Ins Co	0	0.00%	6,821	(5,070)	-74.33%	
Berkshire Hathaway Homestate Ins Co	0	0.00%	24	(86)	-358.33%	
American Road Ins Co	0	0.00%	0	(4,520)	0.00%	
Diamond State Ins Co	0	0.00%	0	(4,887)	0.00%	
Great Midwest Ins Co	0	0.00%	3,466	29,526	851.88%	
St Paul Mercury Ins Co	0	0.00%	0	(1)	0.00%	
Amerisure Mut Ins Co	0	0.00%	0	(197)	0.00%	
Sutton National Ins Co	0	0.00%	0	50	0.00%	
American Alt Ins Corp	0	0.00%	0	(3,370)	0.00%	
Pinnacle Nat Ins Co	0	0.00%	0	(4,213)	0.00%	
CorePointe Ins Co	0	0.00%	0	(69)	0.00%	
Colorado Cas Ins Co	0	0.00%	0	20,515	0.00%	
Electric Ins Co	0	0.00%	4	0	0.00%	
Discover Prop & Cas Ins Co	0	0.00%	0	1	0.00%	
Foremost Signature Ins Co	0	0.00%	66	(12)	-18.18%	
United States Fidelity & Guar Co	0	0.00%	0	(1)	0.00%	
BITCO Natl Ins Co	0	0.00%	0	5,814	0.00%	
Northland Cas Co	0	0.00%	0	(13)	0.00%	
North Amer Elite Ins Co	0	0.00%	0	583,826	0.00%	
Berkley Regional Ins Co	0	0.00%	0	(2)	0.00%	
American Fire & Cas Co	0	0.00%	293	0	0.00%	
Metropolitan Drt Prop & Cas Ins Co	0	0.00%	0	(4)	0.00%	
Continental Western Ins Co	0	0.00%	0	50	0.00%	
Great Northern Ins Co	0	0.00%	0	2	0.00%	
Allied World Specialty Ins Co	0	0.00%	0	210	0.00%	
AmTrust Ins Co of KS Inc	(51)	0.00%	(51)	(571)	1119.61%	
Mid Century Ins Co	(1,409)	0.00%	(1,409)	(36)	2.56%	
Seneca Ins Co Inc	(3,271)	0.00%	86,840	(11,493)	-13.23%	
Insurance Co of N Amer	(3,716)	0.00%	(95)	(110)	115.79%	

**2019 Business**

<b>Inland Marine</b>						
Company Name	Direct Premiums Written	Market Share	Direct Premiums Earned	Direct Losses Incurred	Loss Ratio	
Truck Ins Exch	(3,824)	0.00%	(3,754)	(49)	1.31%	
Liberty Mut Fire Ins Co	(3,848)	0.00%	185,575	141,929	76.48%	
Starr Ind & Liab Co	(23,084)	-0.02%	(17,874)	75,676	-423.39%	

# 2019 Business

NAIC Data Current as of July 1, 2020

Ocean Marine						
Company Name	Direct Premiums Written	Market Share	Direct Premiums Earned	Direct Losses Incurred	Loss Ratio	
Starr Ind & Liab Co	1,927,968	18.32%	1,488,923	1,223,547	82.18%	
Zurich Amer Ins Co	834,038	7.93%	605,730	942,833	155.65%	
National Union Fire Ins Co Of Pitts	794,911	7.56%	804,226	140,453	17.46%	
XL Specialty Ins Co	769,503	7.31%	496,560	185,153	37.29%	
Endurance Amer Ins Co	715,587	6.80%	594,097	370,251	62.32%	
GEICO Marine Ins Co	655,031	6.23%	611,094	283,371	46.37%	
Foremost Ins Co Grand Rapids MI	638,601	6.07%	618,737	311,058	50.27%	
Markel Amer Ins Co	554,160	5.27%	516,475	516,113	99.93%	
AGCS Marine Ins Co	386,469	3.67%	320,499	649,836	202.76%	
Travelers Prop Cas Co Of Amer	379,763	3.61%	386,184	35,396	9.17%	
US Specialty Ins Co	285,000	2.71%	155,738	0	0.00%	
Navigators Ins Co	236,032	2.24%	207,434	401,259	193.44%	
Continental Ins Co	215,799	2.05%	115,292	101,334	87.89%	
Travelers Home & Marine Ins Co	176,124	1.67%	170,452	94,184	55.26%	
Hanover Ins Co	163,307	1.55%	189,054	(45,257)	-23.94%	
Liberty Mut Ins Co	161,907	1.54%	154,841	139,045	89.80%	
Ace Amer Ins Co	145,125	1.38%	122,767	(219)	-0.18%	
Atlantic Specialty Ins Co	138,372	1.32%	138,255	127,613	92.30%	
State Natl Ins Co Inc	123,552	1.17%	59,552	203,000	340.88%	
Federal Ins Co	100,736	0.96%	127,811	(2,285)	-1.79%	
ALL OTHER (56)	1,119,728	10.64%	1,027,238	462,065	916.71%	
TOTAL	10,521,713	100.00%	8,910,959	6,138,750	68.89%	
North Amer Specialty Ins Co	94,761	0.90%	94,965	29,709	31.28%	
National Cas Co	91,260	0.87%	70,592	7,799	11.05%	
Standard Fire Ins Co	89,280	0.85%	82,866	11,747	14.18%	
Essentia Ins Co	84,445	0.80%	86,445	10,997	12.72%	
Axis Ins Co	78,923	0.75%	76,905	17,930	23.31%	
Red Shield Ins Co	73,831	0.70%	72,816	(27,910)	-38.33%	
Argonaut Ins Co	68,177	0.65%	57,414	11,620	20.24%	

**2019 Business****Ocean Marine**

Company Name	Direct Premiums Written	Market Share	Direct Premiums Earned	Direct Losses Incurred	Loss Ratio
National Specialty Ins Co	64,918	0.62%	44,918	363,000	808.14%
United Serv Automobile Assn	62,089	0.59%	64,672	375	0.58%
ALG Prop Cas Co	60,941	0.58%	31,387	43	0.14%
New York Marine & Gen Ins Co	55,597	0.53%	53,353	15,707	29.44%
Affiliated Fm Ins Co	38,328	0.36%	39,361	(34,019)	-86.43%
Amica Mut Ins Co	30,438	0.29%	31,337	57,602	183.81%
Liberty Mut Fire Ins Co	28,597	0.27%	30,282	(2,589)	-8.55%
United States Fire Ins Co	25,120	0.24%	20,445	(4,220)	-20.64%
New Hampshire Ins Co	25,071	0.24%	22,522	149	0.66%
Indemnity Ins Co Of North Amer	24,900	0.24%	17,155	(3,326)	-19.39%
StarStone Natl Ins Co	24,717	0.23%	27,366	19,313	70.57%
American Reliable Ins Co	16,221	0.15%	14,955	775	5.18%
RLI Ins Co	14,643	0.14%	13,971	4,583	32.80%
USAA Cas Ins Co	13,716	0.13%	15,197	(424)	-2.79%
Stratford Ins Co	12,378	0.12%	6,757	4,844	71.69%
Insurance Co of N Amer	11,272	0.11%	7,200	49	0.68%
Starnet Ins Co	10,671	0.10%	13,821	(1,184)	-8.57%
Hartford Fire Ins Co	8,129	0.08%	8,041	(3)	-0.04%
Berkshire Hathaway Specialty Ins Co	4,962	0.05%	4,861	804	16.54%
Automobile Ins Co Of Hartford CT	2,067	0.02%	2,035	(2,693)	-132.33%
Travelers Ind Co Of Amer	1,566	0.01%	1,548	109	7.04%
Everest Natl Ins Co	915	0.01%	502	5	1.00%
Arch Ins Co	874	0.01%	1,321	(50)	-3.79%
Penn Millers Ins Co	430	0.00%	266	24	9.02%
Garrison Prop & Cas Ins Co	291	0.00%	291	5	1.72%
Travco Ins Co	200	0.00%	172	8	4.65%
Hartford Ins Co Of The Midwest	0	0.00%	347	0	0.00%
Twin City Fire Ins Co Co	0	0.00%	0	(8)	0.00%
Great Amer Ins Co	0	0.00%	0	2,000	0.00%
Ironshore Ind Inc	0	0.00%	342	57	16.67%
Great Amer Ins Co of NY	0	0.00%	0	(2)	0.00%

**2019 Business****Ocean Marine**

Company Name	Direct Premiums Written	Market Share	Direct Premiums Earned	Direct Losses Incurred	Loss Ratio
Aspen Amer Ins Co	0	0.00%	0	15	0.00%
Vigilant Ins Co	0	0.00%	0	150	0.00%
St Paul Fire & Marine Ins Co	0	0.00%	0	(4,817)	0.00%
Travelers Ind Co	0	0.00%	0	(14)	0.00%
National Interstate Ins Co	0	0.00%	0	(15)	0.00%
Lamorak Ins Co	0	0.00%	0	104	0.00%
Hartford Cas Ins Co	0	0.00%	0	(34)	0.00%
HDI Global Ins Co	0	0.00%	0	(32)	0.00%
Bankers Standard Ins Co	0	0.00%	0	1	0.00%
National Liab & Fire Ins Co	0	0.00%	0	(727)	0.00%
Hartford Underwriters Ins Co	0	0.00%	0	(6)	0.00%
Westport Ins Corp	0	0.00%	0	(1)	0.00%
Pinnacle Nat Ins Co	0	0.00%	0	(779)	0.00%
Property & Cas Ins Co Of Hartford	0	0.00%	10,810	(14,654)	-135.56%
United States Fidelity & Guar Co	0	0.00%	0	(9)	0.00%
Star Ins Co	0	0.00%	0	(19)	0.00%
Continental Cas Co	0	0.00%	0	(84)	0.00%
Ace Fire Underwriters Ins Co	0	0.00%	0	160	0.00%



**2019 Business**

<b>Financial Guaranty</b>						
Company Name	Direct Premiums Written	Market Share	Direct Premiums Earned	Direct Losses Incurred	Loss Ratio	
Firemans Fund Ins Co	0	0.00%	0	4	0.00%	
American Ins Co	0	0.00%	0	(4)	0.00%	
National Public Finance Guar Corp	0	0.00%	4,346	0	0.00%	
Assured Guar Municipal Corp	0	0.00%	25,067	0	0.00%	
Assured Guar Corp	0	0.00%	35,906	0	0.00%	
Syncora Guar Inc	0	0.00%	6,556	0	0.00%	
MBIA Ins Corp	0	0.00%	4,872	0	0.00%	
Ambac Assur Corp	0	0.00%	46,845	0	0.00%	
Build Amer Mut Assur Co	0	0.00%	1,848	0	0.00%	
<b>TOTAL</b>	<b>0</b>	<b>0.00%</b>	<b>125,440</b>	<b>0</b>	<b>0.00%</b>	



Medical Professional Liability					
Company Name	Direct Premiums Written	Market Share	Direct Premiums Earned	Direct Losses Incurred	Loss Ratio
Medical Ins Exch Of CA	6,135,130	25.75%	6,709,401	2,214,102	33.00%
Doctors Co An Interins Exch	4,450,899	18.68%	4,384,786	(1,521,236)	-34.69%
Physicians Ins A Mut Co	2,483,916	10.42%	2,459,736	3,839,305	156.09%
UMIA Ins Inc	2,150,165	9.02%	2,119,996	1,287,722	60.74%
Medical Protective Co	1,921,720	8.06%	1,913,299	1,604,576	83.86%
Continental Cas Co	1,415,049	5.94%	1,469,546	409,805	27.89%
American Cas Co Of Reading PA	1,117,404	4.69%	1,107,856	328,146	29.62%
Aspen Amer Ins Co	786,612	3.30%	727,927	139,304	19.14%
Proselect Ins Co	680,733	2.86%	634,396	(474,068)	-74.73%
NCMIC Ins Co	467,602	1.96%	462,000	(103,415)	-22.38%
ProAssurance Ins Co of Amer	395,209	1.66%	442,434	(174,225)	-39.38%
Dentists Ins Co	324,160	1.36%	314,750	40,695	12.93%
Liberty Ins Underwriters Inc	321,827	1.35%	362,094	163,151	45.06%
Church Mut Ins Co	319,436	1.34%	303,550	83,662	27.56%
Ace Amer Ins Co	128,432	0.54%	122,541	(35,830)	-29.24%
The Cincinnati Ins Co	124,991	0.52%	111,513	45,575	40.87%
Pharmacists Mut Ins Co	119,893	0.50%	121,033	43,317	35.79%
Continental Ins Co	92,131	0.39%	90,342	1,741	1.93%
American Alt Ins Corp	75,952	0.32%	79,224	62,110	78.40%
Great Divide Ins Co	68,360	0.29%	67,388	21,927	32.54%
ALL OTHER (30)	248,776	\$0.01	222,002	(99,718)	-\$2,649.89
TOTAL	23,828,397	100.00%	24,225,814	7,876,646	32.51%
The Cincinnati Cas Co	50,338	0.21%	45,409	21,302	46.91%
Preferred Professional Ins Co	43,606	0.18%	65,877	2,042	3.10%
Berkshire Hathaway Specialty Ins Co	37,038	0.16%	27,081	11,696	43.19%
The Cincinnati Ind Co	35,983	0.15%	27,624	5,615	20.33%
ProAssurance Ind Co Inc	33,328	0.14%	5,826	3,167	54.36%
Fair Amer Ins & Reins Co	12,531	0.05%	13,523	(3,121)	-23.08%
Allied World Ins Co	12,258	0.05%	11,681	997	8.54%
State Farm Fire & Cas Co	10,938	0.05%	11,834	(182)	-1.54%

Medical Professional Liability					
Company Name	Direct Premiums Written	Market Share	Direct Premiums Earned	Direct Losses Incurred	Loss Ratio
Fortress Ins Co	6,995	0.03%	7,423	1,213	16.34%
Beazley Ins Co Inc	2,096	0.01%	2,386	1,320	55.32%
General Ins Co Of Amer	2,008	0.01%	2,006	0	0.00%
Hudson Ins Co	1,490	0.01%	1,182	(1,248)	-105.58%
Campmed Cas & Ind Co Inc	165	0.00%	120	44	36.67%
Philadelphia Ind Ins Co	2	0.00%	0	(113)	0.00%
Executive Risk Ind Inc	0	0.00%	0	(171)	0.00%
American Home Assur Co	0	0.00%	0	157	0.00%
Granite State Ins Co	0	0.00%	0	(5,315)	0.00%
Travelers Constitution State Ins Co	0	0.00%	0	(43)	0.00%
Travelers Ind Co	0	0.00%	0	40	0.00%
St Paul Mercury Ins Co	0	0.00%	0	207	0.00%
St Paul Fire & Marine Ins Co	0	0.00%	0	685	0.00%
Great Amer Ins Co	0	0.00%	0	(11)	0.00%
Westport Ins Corp	0	0.00%	0	(5)	0.00%
National Union Fire Ins Co Of Pitts	0	0.00%	30	(79,543)	-265143.33%
Truck Ins Exch	0	0.00%	0	(56,904)	0.00%
Depositors Ins Co	0	0.00%	0	(40)	0.00%
Amco Ins Co	0	0.00%	0	(4)	0.00%
Allied World Specialty Ins Co	0	0.00%	0	(1,808)	0.00%
Zurich Amer Ins Co	0	0.00%	0	(202)	0.00%
Ace Fire Underwriters Ins Co	0	0.00%	0	507	0.00%

Earthquake					
Company Name	Direct Premiums Written	Market Share	Direct Premiums Earned	Direct Losses Incurred	Loss Ratio
Travelers Ind Co	407,162	11.70%	379,366	(29,021)	-7.65%
State Farm Fire & Cas Co	396,415	11.39%	393,025	0	0.00%
AIG Prop Cas Co	341,490	9.81%	310,422	25,697	8.28%
United Serv Automobile Assn	293,510	8.43%	283,524	(7,701)	-2.72%
XL Ins Amer Inc	260,889	7.49%	197,903	(1,435)	-0.73%
Travelers Prop Cas Co Of Amer	201,799	5.80%	182,406	(14,817)	-8.12%
Vigilant Ins Co	154,452	4.44%	157,330	0	0.00%
USAA Cas Ins Co	138,574	3.98%	132,035	(460)	-0.35%
The Cincinnati Ins Co	96,724	2.78%	90,010	0	0.00%
Zurich Amer Ins Co	81,852	2.35%	63,824	(224)	-0.35%
Auto Owners Ins Co	80,833	2.32%	80,514	0	0.00%
Insurance Co Of The West	72,634	2.09%	88,444	0	0.00%
Farmers Ins Exch	65,315	1.88%	59,422	0	0.00%
American Guar & Liab Ins	50,310	1.45%	47,626	(134)	-0.28%
Westport Ins Corp	47,507	1.36%	41,580	0	0.00%
USAA Gen Ind Co	47,317	1.36%	41,961	2,016	4.80%
Liberty Mut Fire Ins Co	45,962	1.32%	36,516	71	0.19%
Continental Cas Co	45,057	1.29%	48,335	(7,917)	-16.38%
Allianz Global Risks US Ins Co	41,217	1.18%	41,161	(1,241)	-3.02%
American Family Mut Ins Co SI	39,606	1.14%	39,946	0	0.00%
ALL OTHER (101)	572,700	16.45%	620,519	15,423	-31064.93%
TOTAL	3,481,325	100.00%	3,335,869	(19,743)	-0.59%
Bankers Standard Ins Co	39,487	1.13%	43,335	0	0.00%
Amco Ins Co	38,143	1.10%	38,265	0	0.00%
Great Amer Ins Co	32,907	0.95%	40,826	15,009	36.76%
Oregon Mut Ins Co	31,743	0.91%	28,163	0	0.00%
Employers Mut Cas Co	27,467	0.79%	22,406	(607)	-2.71%
Garrison Prop & Cas Ins Co	26,167	0.75%	24,146	421	1.74%
Federated Mut Ins Co	24,476	0.70%	21,886	0	0.00%
Farmers Ins Co Of ID	23,159	0.67%	25,199	0	0.00%

Earthquake						
Company Name	Direct Premiums Written	Market Share	Direct Premiums Earned	Direct Losses Incurred	Loss Ratio	
Amica Mut Ins Co	21,287	0.61%	20,307	0	0.00%	
Federal Ins Co	19,365	0.56%	39,530	0	0.00%	
Travelers Home & Marine Ins Co	19,298	0.55%	19,369	(6)	-0.03%	
Liberty Ins Corp	18,020	0.52%	17,340	535	3.09%	
Crestbrook Ins Co	17,568	0.50%	17,108	0	0.00%	
RSUI Ind Co	12,895	0.37%	31,712	0	0.00%	
Ace Amer Ins Co	11,762	0.34%	11,704	0	0.00%	
American Family Ins Co	11,563	0.33%	9,917	0	0.00%	
Metropolitan Prop & Cas Ins Co	10,176	0.29%	10,256	(953)	-9.29%	
The Cincinnati Ind Co	9,929	0.29%	9,635	0	0.00%	
Pacific Ind Co	9,259	0.27%	9,199	0	0.00%	
Owners Ins Co	9,086	0.26%	6,868	0	0.00%	
Employers Ins Co of Wausau	7,797	0.22%	5,371	0	0.00%	
Fidelity & Deposit Co Of MD	7,450	0.21%	6,379	0	0.00%	
CSAA Gen Ins Co	6,970	0.20%	4,729	0	0.00%	
Westchester Fire Ins Co	6,927	0.20%	4,649	0	0.00%	
Safeco Ins Co Of IL	6,670	0.19%	6,925	263	3.80%	
Nationwide Affinity Co of Amer	6,638	0.19%	7,264	0	0.00%	
American Natl Prop & Cas Co	6,116	0.18%	5,999	0	0.00%	
Nationwide Ins Co Of Amer	5,835	0.17%	5,703	0	0.00%	
Property & Cas Ins Co Of Hartford	5,816	0.17%	6,624	0	0.00%	
Depositors Ins Co	5,304	0.15%	10,937	0	0.00%	
Union Ins Co	5,076	0.15%	4,258	0	0.00%	
Horace Mann Ins Co	4,792	0.14%	4,735	0	0.00%	
Emcasco Ins Co	4,437	0.13%	4,745	(81)	-1.71%	
American Zurich Ins Co	4,137	0.12%	4,304	0	0.00%	
Aspen Amer Ins Co	4,102	0.12%	3,413	558	16.35%	
Metropolitan Grp Prop & Cas Ins Co	3,986	0.11%	4,288	(381)	-8.89%	
Alaska Natl Ins Co	3,785	0.11%	3,781	0	0.00%	
Middlesex Ins Co	3,651	0.10%	2,451	396	16.16%	
Travco Ins Co	3,543	0.10%	2,827	0	0.00%	
Mid Century Ins Co	3,443	0.10%	3,402	103	3.03%	

# 2019 Business

NAIC Data Current as of July 1, 2020

Earthquake					
Company Name	Direct Premiums Written	Market Share	Direct Premiums Earned	Direct Losses Incurred	Loss Ratio
CSAA Fire & Cas Ins Co	3,280	0.09%	6,807	0	0.00%
Mutual Of Enumclaw Ins Co	3,180	0.09%	5,414	(111)	-2.05%
Firemans Fund Ins Co	3,010	0.09%	1,849	0	0.00%
Trumbull Ins Co	2,892	0.08%	2,613	0	0.00%
Hanover Ins Co	2,722	0.08%	2,627	118	4.49%
Arch Ins Co	2,689	0.08%	4,296	0	0.00%
Hartford Ins Co Of The Midwest	2,640	0.08%	2,870	0	0.00%
Farmers Alliance Mut Ins Co	2,592	0.07%	2,196	0	0.00%
Stillwater Prop & Cas Ins Co	2,430	0.07%	1,794	0	0.00%
Granite State Ins Co	2,366	0.07%	2,366	165	6.97%
Allied Ins Co of Amer	2,205	0.06%	2,150	0	0.00%
LM Ins Corp	2,182	0.06%	2,280	67	2.94%
Trinity Universal Ins Co	1,742	0.05%	2,821	(131)	-4.64%
Hanover Amer Ins Co	1,639	0.05%	1,517	61	4.02%
Central Mut Ins Co	1,508	0.04%	1,298	0	0.00%
Sentinel Ins Co Ltd	1,449	0.04%	1,426	0	0.00%
Automobile Ins Co Of Hartford CT	1,395	0.04%	1,812	(3)	-0.17%
American Hallmark Ins Co Of TX	1,361	0.04%	933	843	90.35%
Nationwide Agribusiness Ins Co	1,249	0.04%	1,864	(41)	-2.20%
Great Amer Ins Co of NY	1,213	0.03%	7,667	2,821	36.79%
Great Amer Alliance Ins Co	1,200	0.03%	1,119	17	1.52%
United Fire & Cas Co	852	0.02%	811	31	3.82%
Charter Oak Fire Ins Co	845	0.02%	799	(189)	-23.65%
Twin City Fire Ins Co Co	761	0.02%	714	0	0.00%
North Amer Elite Ins Co	736	0.02%	604	0	0.00%
Westfield Ins Co	654	0.02%	469	0	0.00%
Travelers Ind Co Of Amer	537	0.02%	527	0	0.00%
Alliance Ins Co Inc	456	0.01%	545	0	0.00%
Sentry Select Ins Co	418	0.01%	350	(101)	-28.86%
Standard Fire Ins Co	381	0.01%	1,105	(1)	-0.09%
Ohio Security Ins Co	338	0.01%	361	0	0.00%
Great Amer Assur Co	333	0.01%	1,419	395	27.84%

Earthquake					
Company Name	Direct Premiums Written	Market Share	Direct Premiums Earned	Direct Losses Incurred	Loss Ratio
Pharmacists Mut Ins Co	285	0.01%	1,231	0	0.00%
Nationwide Mut Ins Co	198	0.01%	1,578	0	0.00%
Sentry Ins A Mut Co	182	0.01%	49	4	8.16%
Hartford Underwriters Ins Co	173	0.01%	173	(5)	-2.89%
Safeco Ins Co Of Amer	170	0.00%	164	6	3.66%
Allied Prop & Cas Ins Co	139	0.00%	132	0	0.00%
Continental Ins Co	118	0.00%	50	0	0.00%
Atlantic Specialty Ins Co	116	0.00%	59	0	0.00%
Massachusetts Bay Ins Co	54	0.00%	33	1	3.03%
Allstate Ins Co	31	0.00%	31	0	0.00%
The Cincinnati Cas Co	24	0.00%	24	0	0.00%
Regent Ins Co	2	0.00%	2	1	50.00%
Axis Ins Co	1	0.00%	605	(2,081)	-343.97%
Transportation Ins Co	1	0.00%	0	0	0.00%
Ace Prop & Cas Ins Co	1	0.00%	1	0	0.00%
Foremost Signature Ins Co	0	0.00%	256	(3)	-1.17%
Sompo Amer Ins Co	0	0.00%	4	(1,238)	-30950.00%
Hartford Fire Ins Co	0	0.00%	0	(10)	0.00%
Illinois Natl Ins Co	0	0.00%	0	1	0.00%
Tri State Ins Co Of MN	0	0.00%	349	0	0.00%
Allied World Ins Co	0	0.00%	0	(81)	0.00%
American Economy Ins Co	0	0.00%	363	0	0.00%
United States Fire Ins Co	0	0.00%	0	(115)	0.00%
American States Ins Co	0	0.00%	50	0	0.00%
American Cas Co Of Reading PA	0	0.00%	2	0	0.00%
Pennsylvania Lumbermens Mut Ins	0	0.00%	18	0	0.00%
Allied World Specialty Ins Co	0	0.00%	0	(258)	0.00%
New Hampshire Ins Co	(78)	0.00%	(42)	3	-7.14%
Truck Ins Exch	(204)	-0.01%	9	0	0.00%



<b>Workers' Compensation</b>						
<b>Company Name</b>	<b>Direct Premiums Written</b>	<b>Market Share</b>	<b>Direct Premiums Earned</b>	<b>Direct Losses Incurred</b>	<b>Loss Ratio</b>	
Idaho State Ins Fund	242,818,918	55.58%	243,038,031	194,908,369	80.20%	
WCF Natl Ins Co	20,226,445	4.63%	20,002,022	10,280,835	51.40%	
Zurich Amer Ins Co	14,195,204	3.25%	13,509,173	8,017,964	59.35%	
Associated Loggers Exch	10,203,482	2.34%	10,298,761	5,786,231	56.18%	
Travelers Prop Cas Co Of Amer	8,446,481	1.93%	7,898,127	2,537,037	32.12%	
Charter Oak Fire Ins Co	7,454,408	1.71%	6,903,249	3,992,264	57.83%	
Alaska Natl Ins Co	6,927,698	1.59%	6,751,880	4,539,179	67.23%	
West Amer Ins Co	6,674,963	1.53%	6,226,311	3,315,267	53.25%	
AmTrust Ins Co of KS Inc	4,834,459	1.11%	4,332,480	1,466,963	33.86%	
New Hampshire Ins Co	4,754,167	1.09%	4,008,788	8,232,528	205.36%	
Ohio Security Ins Co	4,492,704	1.03%	3,993,799	1,362,161	34.11%	
Twin City Fire Ins Co Co	4,322,811	0.99%	4,277,745	1,475,484	34.49%	
Arch Ins Co	4,285,990	0.98%	3,672,424	1,838,867	50.07%	
Technology Ins Co Inc	4,132,303	0.95%	3,807,070	2,011,652	52.84%	
Federated Mut Ins Co	3,868,647	0.89%	3,784,973	1,828,255	48.30%	
Truck Ins Exch	3,216,409	0.74%	3,332,023	2,235,981	67.11%	
Auto Owners Ins Co	3,021,234	0.69%	2,897,002	1,031,916	35.62%	
Milford Cas Ins Co	2,949,517	0.68%	3,005,989	-243,208	-8.09%	
Workers Comp Exch	2,818,167	0.65%	2,612,464	1,993,190	76.30%	
American Zurich Ins Co	2,814,206	0.64%	2,930,841	5,994,966	204.55%	
ALL OTHER (264)	74,390,776	17.03%	73,941,560	52,037,512	-3826559.78%	
<b>TOTAL</b>	<b>436,848,989</b>	<b>100%</b>	<b>431,224,712</b>	<b>314,643,413</b>	<b>72.97%</b>	
Benchmark Ins Co	2,569,666	0.59%	2,263,445	1,250,171	55.23%	
Indemnity Ins Co Of North Amer	2,238,451	0.51%	2,229,349	1,147,213	51.46%	
Ace Amer Ins Co	2,215,642	0.51%	2,275,340	101,734	4.47%	
Hartford Ins Co Of The Midwest	2,171,117	0.50%	2,082,746	839,920	40.33%	
Great West Cas Co	2,029,035	0.46%	2,011,083	1,259,085	62.61%	
Liberty Mut Fire Ins Co	1,774,975	0.41%	1,758,430	1,278,531	72.71%	
The Cincinnati Ind Co	1,644,987	0.38%	1,687,514	1,050,421	62.25%	
Sentry Ins A Mut Co	1,614,094	0.37%	1,525,098	-234,136	-15.35%	

**2019 Business**

<b>Workers' Compensation</b>						
<b>Company Name</b>	<b>Direct Premiums Written</b>	<b>Market Share</b>	<b>Direct Premiums Earned</b>	<b>Direct Losses Incurred</b>	<b>Loss Ratio</b>	
Insurance Co Of The State Of PA	1,583,830	0.36%	1,810,361	-146,155	-8.07%	
Pennsylvania Manufacturers Assoc Ins	1,556,720	0.36%	1,594,775	710,563	44.56%	
Berkshire Hathaway Homestate Ins Co	1,552,007	0.36%	1,850,239	81,841	4.42%	
Old Republic Ins Co	1,531,457	0.35%	1,625,090	947,874	58.33%	
Employers Preferred Ins Co	1,453,830	0.33%	1,320,029	442,604	33.53%	
Western Natl Mut Ins Co	1,417,890	0.32%	1,229,131	1,224,312	99.61%	
Midwest Employers Cas Co	1,392,524	0.32%	1,185,642	1,185,044	99.95%	
Redwood Fire & Cas Ins Co	1,350,385	0.31%	1,172,983	640,410	54.60%	
Triumphe Cas Co	1,332,091	0.30%	1,268,387	608,908	48.01%	
Employers Assur Co	1,247,636	0.29%	1,573,644	1,348,137	85.67%	
Everest Natl Ins Co	1,240,017	0.28%	1,148,405	938,508	81.72%	
Church Mut Ins Co	1,217,757	0.28%	1,073,412	698,285	65.05%	
Travelers Cas & Surety Co	1,124,662	0.26%	1,110,319	427,753	38.53%	
Liberty Ins Corp	1,112,120	0.25%	1,362,208	3,441,560	252.65%	
Wesco Ins Co	1,093,707	0.25%	642,091	58,949	9.18%	
Employers Ins Co of Wausau	1,065,112	0.24%	1,200,787	980,093	81.62%	
Employers Compensation Ins Co	966,527	0.22%	664,122	563,807	84.90%	
Liberty Northwest Ins Corp	965,123	0.22%	958,381	1,495,372	156.03%	
Accident Fund Ins Co of Amer	956,480	0.22%	710,851	654,296	92.04%	
American Cas Co Of Reading PA	950,687	0.22%	861,058	331,103	38.45%	
Praetorian Ins Co	920,582	0.21%	990,573	712,562	71.93%	
Vanliner Ins Co	900,706	0.21%	711,499	136,105	19.13%	
Federal Ins Co	883,731	0.20%	1,327,256	680,556	51.28%	
Nationwide Agribusiness Ins Co	877,346	0.20%	984,990	361,991	36.75%	
Granite State Ins Co	865,257	0.20%	695,785	671,345	96.49%	
Norguard Ins Co	861,063	0.20%	653,763	526,193	80.49%	
Phoenix Ins Co	855,649	0.20%	796,817	663,440	83.26%	
National Union Fire Ins Co Of Pitts	842,523	0.19%	1,069,432	254,337	23.78%	
National Interstate Ins Co	827,148	0.19%	995,091	269,160	27.05%	
BITCO Gen Ins Corp	745,790	0.17%	829,022	846,456	102.10%	
Old Republic Gen Ins Corp	738,138	0.17%	783,788	468,110	59.72%	
Sentry Cas Co	722,710	0.17%	790,742	-701,431	-88.71%	



<b>Workers' Compensation</b>					
<b>Company Name</b>	<b>Direct Premiums Written</b>	<b>Market Share</b>	<b>Direct Premiums Earned</b>	<b>Direct Losses Incurred</b>	<b>Loss Ratio</b>
Starr Ind & Liab Co	715,290	0.16%	721,982	148,594	20.58%
Hartford Cas Ins Co	663,296	0.15%	650,071	156,947	24.14%
Amerisure Mut Ins Co	654,188	0.15%	486,541	651,895	133.99%
Hartford Fire Ins Co	621,432	0.14%	657,390	635,142	96.62%
Safety Natl Cas Corp	563,945	0.13%	509,110	196,146	38.53%
Ohio Cas Ins Co	547,209	0.13%	590,829	762,412	129.04%
Farmers Ins Exch	523,267	0.12%	545,316	-4,664	-0.86%
Pacific Ind Co	510,573	0.12%	545,176	430,578	78.98%
XL Specialty Ins Co	492,495	0.11%	690,033	23,202	3.36%
T H E Ins Co	479,632	0.11%	443,756	653,406	147.24%
California Ins Co	475,161	0.11%	475,161	-22,923	-4.82%
Continental Western Ins Co	446,772	0.10%	351,293	101,642	28.93%
Western Natl Assur Co	438,883	0.10%	407,568	815,151	200.00%
Continental Cas Co	417,189	0.10%	407,264	4,177	1.03%
National Fire Ins Co Of Hartford	408,473	0.09%	435,610	160,450	36.83%
Everest Premier Ins Co	392,597	0.09%	202,362	129,825	64.15%
Travelers Ind Co	390,678	0.09%	370,498	137,408	37.09%
Nationwide Mut Ins Co	379,406	0.09%	357,401	81,521	22.81%
AIG Prop Cas Co	372,766	0.09%	291,973	158,595	54.32%
Republic Ind Co Of Amer	370,575	0.08%	368,989	139,401	37.78%
Guideone Mut Ins Co	370,255	0.08%	241,416	284,886	118.01%
Acuity A Mut Ins Co	358,408	0.08%	140,041	8,500	6.07%
National Liab & Fire Ins Co	352,951	0.08%	290,992	213,694	73.44%
Fire Ins Exch	343,643	0.08%	231,519	112,178	48.45%
State Farm Fire & Cas Co	338,405	0.08%	335,159	436,477	130.23%
Argonaut Ins Co	331,672	0.08%	307,887	181,689	59.01%
Hartford Underwriters Ins Co	329,172	0.08%	345,797	-546,880	-158.15%
American Compensation Ins Co	326,949	0.07%	227,418	96,651	42.50%
Midwest Family Mut Ins Co	323,491	0.07%	292,247	-25,782	-8.82%
General Cas Co Of WI	316,558	0.07%	286,194	227,944	79.65%
United States Fire Ins Co	314,969	0.07%	294,139	526,173	178.89%
Imperium Ins Co	306,164	0.07%	160,391	24,158	15.06%

<b>Workers' Compensation</b>					
<b>Company Name</b>	<b>Direct Premiums Written</b>	<b>Market Share</b>	<b>Direct Premiums Earned</b>	<b>Direct Losses Incurred</b>	<b>Loss Ratio</b>
Berkley Cas Co	299,790	0.07%	300,255	295,078	98.28%
Valley Forge Ins Co	280,734	0.06%	299,492	-421	-0.14%
Protective Ins Co	264,110	0.06%	267,327	-254,156	-95.07%
Carolina Cas Ins Co	256,545	0.06%	245,235	54,039	22.04%
Continental Ins Co	237,719	0.05%	218,362	53,345	24.43%
Federated Rural Electric Ins Exch	227,184	0.05%	209,258	56,781	27.13%
Chubb Ind Ins Co	215,011	0.05%	209,666	165,665	79.01%
XL Ins Amer Inc	214,846	0.05%	210,903	35,122	16.65%
First Liberty Ins Corp	212,839	0.05%	211,644	-81,638	-38.57%
The Cincinnati Ins Co	205,696	0.05%	218,179	57,906	26.54%
North River Ins Co	202,226	0.05%	143,632	206,227	143.58%
Pharmacists Mut Ins Co	198,507	0.05%	396,919	176,062	44.36%
Employers Mut Cas Co	192,180	0.04%	188,732	-40,460	-21.44%
United Wl Ins Co	181,898	0.04%	178,963	15,945	8.91%
Amguard Ins Co	181,470	0.04%	176,633	45,595	25.81%
Trans Pacific Ins Co	175,408	0.04%	193,834	-49,933	-25.76%
Sentry Select Ins Co	175,088	0.04%	178,305	103,695	58.16%
Mid Century Ins Co	171,388	0.04%	192,685	224,205	116.36%
The Cincinnati Cas Co	167,888	0.04%	145,135	103,189	71.10%
Chubb Natl Ins Co	167,808	0.04%	111,348	17,054	15.32%
Compwest Ins Co	164,920	0.04%	170,962	-9,595	-5.61%
Commerce & Industry Ins Co	158,916	0.04%	235,308	1,240,371	527.13%
Argonaut Midwest Ins Co	144,750	0.03%	111,316	60,313	54.18%
Brotherhood Mut Ins Co	144,180	0.03%	141,251	17,438	12.35%
Tri State Ins Co Of MN	143,495	0.03%	84,438	19,393	22.97%
Safety First Ins Co	143,060	0.03%	143,020	83,149	58.14%
American Family Mut Ins Co SI	138,808	0.03%	176,970	-91,777	-51.86%
Massachusetts Bay Ins Co	128,842	0.03%	127,742	26,161	20.48%
Hanover Amer Ins Co	126,833	0.03%	98,796	49,784	50.39%
Midvale Ind Co	122,687	0.03%	65,477	28,405	43.38%
Sagamore Ins Co	119,981	0.03%	116,219	27,461	23.63%
Sentinel Ins Co Ltd	116,710	0.03%	103,116	14,781	14.33%

**2019 Business**

<b>Workers' Compensation</b>					
<b>Company Name</b>	<b>Direct Premiums Written</b>	<b>Market Share</b>	<b>Direct Premiums Earned</b>	<b>Direct Losses Incurred</b>	<b>Loss Ratio</b>
Berkshire Hathaway Direct Ins Co	111,655	0.03%	82,166	49,744	60.54%
Atlantic Specialty Ins Co	111,247	0.03%	122,909	57,449	46.74%
Zenith Ins Co	105,981	0.02%	103,250	6,991	6.77%
Berkley Natl Ins Co	104,557	0.02%	101,469	24,197	23.85%
Oak River Ins Co	104,420	0.02%	77,351	25,230	32.62%
Hartford Accident & Ind Co	102,285	0.02%	237,605	223,295	93.98%
Zurich Amer Ins Co Of IL	96,286	0.02%	76,755	-10,646	-13.87%
Eastguard Ins Co	95,616	0.02%	82,022	130,247	158.80%
Hanover Ins Co	94,429	0.02%	99,973	-15,660	-15.66%
Great Divide Ins Co	92,640	0.02%	89,137	-81,684	-91.64%
Accident Fund Gen Ins Co	91,681	0.02%	94,011	-10,154	-10.80%
Greenwich Ins Co	86,059	0.02%	98,029	158,369	161.55%
Great Amer Alliance Ins Co	83,010	0.02%	220,997	165,948	75.09%
American Home Assur Co	82,639	0.02%	83,301	-76,618	-91.98%
New York Marine & Gen Ins Co	81,906	0.02%	81,633	4,158	5.09%
Allmerica Fin Benefit Ins Co	80,342	0.02%	117,752	122,959	104.42%
Starnet Ins Co	76,337	0.02%	68,157	15,328	22.49%
Transportation Ins Co	74,485	0.02%	597,662	340,055	56.90%
Republic Ind Co of CA	72,465	0.02%	59,990	-53,495	-89.17%
Nova Cas Co	71,307	0.02%	77,407	74,644	96.43%
Vigilant Ins Co	67,450	0.02%	66,319	87,850	132.47%
Berkley Regional Ins Co	66,692	0.02%	41,560	24,910	59.94%
National Cas Co	62,708	0.01%	46,401	3,718	8.01%
Great Amer Ins Co of NY	62,466	0.01%	68,598	-12,401	-18.08%
Insurance Co Of The West	61,912	0.01%	58,497	-7,215	-12.33%
Dakota Truck Underwriters	60,848	0.01%	64,611	24,589	38.06%
Electric Ins Co	60,833	0.01%	60,833	47,387	77.90%
Star Ins Co	60,534	0.01%	64,688	-37,715	-58.30%
Intrepid Ins Co	56,158	0.01%	37,570	3,479	9.26%
First Dakota Ind Co	54,282	0.01%	41,365	80,750	195.21%
Pioneer Specialty Ins Co	52,293	0.01%	46,189	-183,771	-397.87%
Mitsui Sumitomo Ins Co of Amer	50,886	0.01%	44,777	-1,586	-3.54%

<b>Workers' Compensation</b>					
<b>Company Name</b>	<b>Direct Premiums Written</b>	<b>Market Share</b>	<b>Direct Premiums Earned</b>	<b>Direct Losses Incurred</b>	<b>Loss Ratio</b>
Accident Fund Natl Ins Co	48,703	0.01%	162,347	10,995	6.77%
Pennsylvania Manufacturers Ind Co	43,932	0.01%	40,892	12,188	29.81%
Sompo Amer Ins Co	41,243	0.01%	40,287	-17,058	-42.34%
Bankers Standard Ins Co	39,333	0.01%	35,600	31,101	87.36%
Tokio Marine Amer Ins Co	38,708	0.01%	27,956	128,495	459.63%
American Interstate Ins Co	37,414	0.01%	35,919	3	0.01%
Westfield Ins Co	36,232	0.01%	33,415	26,881	80.45%
National Amer Ins Co	35,931	0.01%	47,021	33,642	71.55%
Firemans Fund Ins Co	34,567	0.01%	23,825	-241,477	-1013.54%
Wellfleet NY Ins Co	34,046	0.01%	21,121	15,145	71.71%
Everest Denali Ins Co	33,061	0.01%	16,998	6,375	37.50%
National Surety Corp	32,681	0.01%	34,582	2,218	6.41%
Rockwood Cas Ins Co	32,413	0.01%	31,122	-9,749	-31.33%
American Guar & Liab Ins	31,726	0.01%	47,747	103,376	216.51%
Liberty Mut Ins Co	24,006	0.01%	20,499	19,999	97.56%
Depositors Ins Co	20,089	0.00%	21,274	3,065	14.41%
Transguard Ins Co Of Amer Inc	19,748	0.00%	21,842	-3,647	-16.70%
Wellfleet Ins Co	16,977	0.00%	6,671	3,495	52.39%
Allmerica Fin Alliance Ins Co	16,430	0.00%	15,788	1,446	9.16%
RLI Ins Co	16,427	0.00%	18,405	1,842	10.01%
Penn Millers Ins Co	15,739	0.00%	17,865	1,708	9.56%
Starr Specialty Ins Co	14,050	0.00%	3,781	1,831	48.43%
American Ins Co	13,981	0.00%	13,981	-8,820	-63.09%
Citizens Ins Co Of Amer	13,180	0.00%	11,056	1,780	16.10%
Amerisure Partners Ins Co	13,002	0.00%	14,035	19,259	137.22%
Sompo Amer Fire & Mar Ins Co Amer	12,853	0.00%	24,239	11,065	45.65%
Amco Ins Co	12,523	0.00%	5,948	698	11.74%
Federated Serv Ins Co	12,436	0.00%	28,849	2,250	7.80%
Pacific Employers Ins Co	12,262	0.00%	12,812	164,898	1287.06%
American Fire & Cas Co	11,603	0.00%	25,538	-24,892	-97.47%
State Natl Ins Co Inc	11,475	0.00%	59,363	-35,967	-60.59%
Central Mut Ins Co	10,889	0.00%	11,062	4,841	43.76%

**Workers' Compensation**

Company Name	Direct Premiums Written	Market Share	Direct Premiums Earned	Direct Losses Incurred	Loss Ratio
SFM Mut Ins Co	9,444	0.00%	4,061	0	0%
StarStone Natl Ins Co	8,850	0.00%	-7,967	-61,258	768.90%
HDI Global Ins Co	8,669	0.00%	11,606	10,382	89.45%
Frank Winston Crum Ins Co	8,634	0.00%	8,634	0	0%
OBI Natl Ins Co	8,607	0.00%	6,474	-36,111	-557.79%
Great Northern Ins Co	8,450	0.00%	10,709	-3,945	-36.84%
Westfield Natl Ins Co	7,849	0.00%	3,932	2,037	51.81%
Regent Ins Co	7,274	0.00%	7,291	-1,906	-26.14%
Stonington Ins Co	6,651	0.00%	6,511	-4,699	-72.17%
Middlesex Ins Co	6,524	0.00%	12,337	-13,838	-112.17%
Emcasco Ins Co	6,175	0.00%	3,201	924	28.87%
Gray Ins Co	6,123	0.00%	6,123	0	0%
Crum & Forster Ind Co	5,761	0.00%	4,936	-18,016	-364.99%
Mitsui Sumitomo Ins USA Inc	5,356	0.00%	3,011	10,602	352.11%
American States Ins Co	5,315	0.00%	5,562	-25,572	-459.76%
MEMIC Ind Co	4,931	0.00%	3,989	47,126	1181.40%
Utica Mut Ins Co	4,381	0.00%	4,209	332	7.89%
Ace Prop & Cas Ins Co	4,297	0.00%	4,299	-16,637	-387.00%
Amerisure Ins Co	3,985	0.00%	5,377	-4,802	-89.31%
Falls Lake Natl Ins Co	3,611	0.00%	3,611	-125,671	-3480.23%
Samsung Fire & Marine Ins Co Ltd	3,253	0.00%	3,183	-510	-16.02%
American Alt Ins Corp	2,997	0.00%	3,886	-8,842	-227.53%
Employers Ins Co Of NV	2,358	0.00%	691	339	49.06%
Property & Cas Ins Co Of Hartford	2,104	0.00%	1,872	1,037	55.40%
American Economy Ins Co	1,418	0.00%	1,319	-16,059	-1217.51%
American Family Ins Co	1,243	0.00%	1,241	2,093	168.65%
Florists Mut Ins Co	226	0.00%	13,503	-105	-0.78%
Clear Spring Prop & Cas Co	152	0%	45	0	0%
AIG Assur Co	99	0%	8	15,864	198300%
Executive Risk Ind Inc	45	0%	49	8	16.33%
Travelers Ind Co Of CT	44	0%	44	-1,505	-3420.45%
BITCO Natl Ins Co	42	0%	128	273,268	213490.63%



**2019 Business****Workers' Compensation**

Company Name	Direct Premiums Written	Market Share	Direct Premiums Earned	Direct Losses Incurred	Loss Ratio
St Paul Guardian Ins Co	0	0%	0	-2,974	0%
North Amer Specialty Ins Co	0	0%	0	-3,679	0%
Williamsburg Natl Ins Co	0	0%	0	-52	0%
Motorists Commercial Mut Ins Co	0	0%	0	31	0%
Repwest Ins Co	0	0%	0	9,500	0%
Lamorak Ins Co	0	0%	0	31	0%
AIU Ins Co	0	0%	0	-7,295	0%
Sequoia Ins Co	0	0%	0	-4,740	0%
Travelers Ind Co Of Amer	0	0%	0	315	0%
Cypress Ins Co	0	0%	0	-21,375	0%
St Paul Protective Ins Co	0	0%	0	580	0%
Wausau Business Ins Co	0	0%	-408	-18,199	4460.54%
Unigard Ins Co	0	0%	0	-10	0%
Discover Prop & Cas Ins Co	0	0%	0	1,908	0%
Nationwide Mut Fire Ins Co	0	0%	0	-1,024	0%
Arrowood Ind Co	0	0%	0	-5,050	0%
Explorer Ins Co	0	0%	0	-180,107	0%
Safeco Ins Co Of Amer	0	0%	0	-132,234	0%
Preferred Professional Ins Co	0	0%	0	820,605	0%
National Amer Ins Co of CA	0	0%	0	9,649	0%
St Paul Mercury Ins Co	0	0%	0	14,448	0%
Sirius Amer Ins Co	0	0%	0	-5	0%
Standard Fire Ins Co	0	0%	0	-7,050	0%
Allstate Ins Co	0	0%	0	-495	0%
Travelers Cas Co Of CT	0	0%	0	51,881	0%
21st Century Premier Ins Co	0	0%	0	-38	0%
St Paul Fire & Marine Ins Co	0	0%	0	134,491	0%
Trumbull Ins Co	0	0%	0	-2	0%
Security Natl Ins Co	0	0%	0	-89,853	0%
Bedivere Ins Co	0	0%	0	4,007,288	0%
Great Amer Ins Co	0	0%	0	888	0%
Genesis Ins Co	0	0%	0	-2,000	0%

Workers' Compensation						
Company Name	Direct Premiums Written	Market Share	Direct Premiums Earned	Direct Losses Incurred	Loss Ratio	
Sparta Ins Co	0	0%	0	-34,611	0%	0%
Western Comm Ins Co	0	0%	0	13,000	0%	0%
Farmington Cas Co	0	0%	0	-2,203	0%	0%
United States Fidelity & Guar Co	0	0%	0	15,256	0%	0%
Virginia Surety Co Inc	0	0%	0	4	0%	0%
TIG Ins Co	0	0%	0	292,031	0%	0%
Fidelity & Guar Ins Underwriters Inc	0	0%	0	12,481	0%	0%
Ace Fire Underwriters Ins Co	0	0%	9	-92,242	-1024911.11%	-1024911.11%
Travelers Cas Ins Co Of Amer	0	0%	0	-5,670	0%	0%
Sutton National Ins Co	0	0%	0	-210	0%	0%
Century Ind Co	0	0%	0	650	0%	0%
Employers Fire Ins Co	0	0%	0	309,181	0%	0%
Trinity Universal Ins Co	0	0%	0	-68	0%	0%
Westport Ins Corp	0	0%	0	-31	0%	0%
Travelers Cas & Surety Co Of Amer	0	0%	0	-4,363	0%	0%
Fidelity & Guar Ins Co	0	0%	0	-33,483	0%	0%
Illinois Natl Ins Co	-11	0%	-11	745	-6772.73%	-6772.73%
General Ins Co Of Amer	-21	0%	-21	7,909,950	-37666428.57%	-37666428.57%
Work First Cas Co	-818	0.00%	-790	-3,165	400.63%	400.63%
Great Amer Assur Co	-929	0.00%	-700	-6,084	869.14%	869.14%
Foremost Ins Co Grand Rapids MI	-1,495	0.00%	5,082	-4,405	-86.68%	-86.68%
First Natl Ins Co Of Amer	-1,573	0.00%	435	-10,477	-2408.51%	-2408.51%
Foremost Signature Ins Co	-2,414	0.00%	614	51,770	8431.60%	8431.60%
American Automobile Ins Co	-2,441	0.00%	4,407	174,430	3958.02%	3958.02%

<b>Workers' Compensation</b>					
<b>Company Name</b>	<b>Direct Premiums Written</b>	<b>Market Share</b>	<b>Direct Premiums Earned</b>	<b>Direct Losses Incurred</b>	<b>Loss Ratio</b>
Manufacturers Alliance Ins Co	-2,479	0.00%	27,739	10,774	38.84%
Foremost Prop & Cas Ins Co	-6,529	0.00%	9,046	-13,586	-150.19%
Associated Ind Corp	-7,015	0.00%	-7,015	516	-7.36%
Riverport Ins Co	-8,665	0.00%	-5,558	-251,400	4523.21%
Clarendon Natl Ins Co	-11,804	0.00%	-11,804	1,866	-15.81%
Wausau Underwriters Ins Co	-15,019	0.00%	-17,234	-143,717	833.92%
ACIG Ins Co	-21,960	-0.01%	-21,960	9,326	-42.47%
LM Ins Corp	-162,141	-0.04%	324,707	31,136	9.59%



Other Liability—Occurrence					
Company Name	Direct Premiums Written	Market Share	Direct Premiums Earned	Direct Losses Incurred	Loss Ratio
American Bankers Ins Co Of FL	8,079,010	5.79%	6,568,111	4,090,377	62.28%
The Cincinnati Ins Co	6,909,945	4.95%	6,593,087	2,064,583	31.31%
Cumis Ins Society Inc	5,237,773	3.75%	5,249,166	2,490,799	47.45%
Caterpillar Ins Co	4,952,544	3.55%	3,124,910	2,013,019	64.42%
Ace Prop & Cas Ins Co	4,372,658	3.13%	3,854,614	2,454,892	63.69%
Farm Bureau Mut Ins Co Of ID	4,331,595	3.10%	4,288,454	7,904,228	184.31%
State Farm Fire & Cas Co	4,068,749	2.92%	3,903,061	2,021,989	51.81%
Safeco Ins Co Of Amer	3,678,895	2.64%	3,340,904	756,846	22.65%
National Union Fire Ins Co Of Pitts	3,623,797	2.60%	3,705,399	(1,799,210)	-48.56%
Travelers Prop Cas Co Of Amer	3,469,944	2.49%	3,596,335	1,726,819	48.02%
Employers Mut Cas Co	3,124,152	2.24%	3,047,427	(229,151)	-7.52%
Auto Owners Ins Co	2,710,345	1.94%	2,504,065	(174,984)	-6.99%
Ohio Cas Ins Co	2,683,853	1.92%	2,419,161	2,806,348	116.01%
Owners Ins Co	2,626,382	1.88%	2,483,758	472,962	19.04%
Zurich Amer Ins Co	2,572,500	1.84%	2,606,884	(274,468)	-10.53%
Ace Amer Ins Co	2,339,486	1.68%	1,885,941	(1,412,951)	-74.92%
Acuity A Mut Ins Co	2,314,530	1.66%	2,102,501	(96,173)	-4.57%
Nationwide Mut Ins Co	2,212,174	1.59%	2,216,047	695,677	31.39%
Farmers Ins Exch	2,134,519	1.53%	1,994,175	1,408,644	70.64%
Federated Mut Ins Co	2,119,931	1.52%	1,897,593	1,354,834	71.40%
ALL OTHER (368)	139,540,171	100.00%	130,869,893	56,409,622	43.10%
TOTAL	139,540,171	100%	130,869,893	56,409,622	43.10%

Other Liability—Claims Made					
Company Name	Direct Premiums Written	Market Share	Direct Premiums Earned	Direct Losses Incurred	Loss Ratio
Travelers Cas & Surety Co Of Amer	3,758,691	8.00%	3,736,221	1,449,845	38.81%
National Union Fire Ins Co Of Pitts	3,287,151	7.00%	3,402,399	2,478,754	72.85%
ALPS Prop & Cas Ins Co	2,783,346	5.93%	2,762,392	674,133	24.40%
Continental Cas Co	2,509,672	5.34%	2,475,760	871,979	35.22%
XL Specialty Ins Co	2,436,764	5.19%	2,455,419	3,298,254	134.33%
California Ins Co	2,172,062	4.62%	2,252,796	-127,284	-5.65%
Federal Ins Co	2,092,081	4.45%	1,836,782	1,492,656	81.26%
Great Amer Ins Co	1,780,596	3.79%	1,856,932	119,136	6.42%
Philadelphia Ind Ins Co	1,491,866	3.18%	1,455,098	-62,540	-4.30%
Ace Amer Ins Co	1,321,887	2.81%	1,135,635	10,271	0.90%
The Cincinnati Ins Co	1,234,792	2.63%	1,107,005	80,859	7.30%
Berkley Ins Co	1,207,747	2.57%	1,173,095	189,282	16.14%
Beazley Ins Co Inc	1,041,048	2.22%	980,551	396,192	40.41%
Scottsdale Ind Co	950,600	2.02%	877,904	-37,295	-4.25%
United States Liab Ins Co	912,362	1.94%	925,237	-20,976	-2.27%
Zurich Amer Ins Co	848,495	1.81%	800,617	-366,498	-45.78%
Arch Ins Co	764,446	1.63%	610,670	9,382	1.54%
Twin City Fire Ins Co Co	744,348	1.58%	653,202	101,335	15.51%
Hiscox Ins Co Inc	700,260	1.49%	672,348	180,644	26.87%
Axis Ins Co	658,036	1.40%	615,622	223,517	36.31%
ALL OTHER (191)	\$46,974,039.00	100.00%	\$45,231,918.00	\$14,395,139.00	31.83%
TOTAL	46,974,039	100%	45,231,918	14,395,139	31.83%

<b>Excess Workers' Compensation</b>					
<b>Company Name</b>	<b>Direct Premiums Written</b>	<b>Market Share</b>	<b>Direct Premiums Earned</b>	<b>Direct Losses Incurred</b>	<b>Loss Ratio</b>
Safety Natl Cas Corp	1,141,018	66.01%	1,119,919	766,999	68.49%
Zurich Amer Ins Co	280,101	16.21%	267,746	88,533	33.07%
Star Ins Co	212,070	12.27%	99,082	55,704	56.22%
Ace Amer Ins Co	91,146	5.27%	107,060	-41,803	-39.05%
LM Ins Corp	5,055	0.29%	3,798	10,473	275.75%
Old Republic Ins Co	287	0.02%	216	-3,478	-1610.19%
Continental Ins Co	0	0%	0	-33,438	0%
St Paul Fire & Marine Ins Co	0	0%	0	-1,187	0%
National Union Fire Ins Co Of Pitts	0	0%	0	-7,554	0%
Liberty Ins Corp	0	0%	0	42,421	0%
Fidelity & Guar Ins Underwriters Inc	0	0%	0	2,031	0%
TIG Ins Co	0	0%	0	375,704	0%
United States Fidelity & Guar Co	0	0%	0	1,839	0%
Arch Ins Co	0	0%	0	-7,080	0%
General Reins Corp	0	0%	0	-33,000	0%
Continental Cas Co	0	0%	0	1,248,497	0%
Repwest Ins Co	0	0%	0	-52,868	0%
Fidelity & Guar Ins Co	0	0%	0	-721	0%
Travelers Cas & Surety Co	0	0%	0	1,055	0%
Employers Ins Co of Wausau	0	0%	0	-723	0%
ALL OTHER (10)	\$1,728,478.00	100.00%	\$1,706,880.00	\$1,670,738.00	97.88%
TOTAL	1,728,478	100%	1,706,880	1,670,738	97.88%

## 2019 Business

NAIC Data Current as of July 1, 2020

Products Liability					
Company Name	Direct Premiums Written	Market Share	Direct Premiums Earned	Direct Losses Incurred	Loss Ratio
The Cincinnati Ins Co	951,112	10.01%	904,818	919,718	101.65%
United Fire & Cas Co	714,113	7.52%	701,088	-8,543	-1.22%
Travelers Prop Cas Co Of Amer	634,455	6.68%	513,456	16,944	3.30%
HDI Global Ins Co	510,252	5.37%	510,225	68,131	13.35%
Federal Ins Co	457,495	4.82%	425,526	1,896,872	445.77%
Western Natl Mut Ins Co	456,216	4.80%	418,239	93,297	22.31%
Zurich Amer Ins Co	394,881	4.16%	393,752	-66,616	-16.92%
Ohio Security Ins Co	384,536	4.05%	339,546	359,183	105.78%
Federated Mut Ins Co	308,941	3.25%	305,926	26,429	8.64%
Nationwide Agribusiness Ins Co	285,545	3.01%	290,865	1,601,986	550.77%
Mid Continent Cas Co	245,083	2.58%	218,525	-7,433	-3.40%
Nationwide Mut Ins Co	240,680	2.53%	252,453	38,389	15.21%
The Cincinnati Cas Co	239,261	2.52%	200,964	112,477	55.97%
Penn Millers Ins Co	230,628	2.43%	222,465	69,922	31.43%
Emcasco Ins Co	201,748	2.12%	208,873	96,677	46.29%
Employers Mut Cas Co	179,213	1.89%	172,051	-123,389	-71.72%
Liberty Mut Fire Ins Co	174,352	1.84%	192,882	65,521	33.97%
Sentry Ins A Mut Co	162,714	1.71%	148,717	-82,585	-55.53%
Everest Natl Ins Co	156,374	1.65%	82,954	35,389	42.66%
American Guar & Liab Ins	146,916	1.55%	124,609	-112,982	-90.67%
ALL OTHER (160)	\$9,498,507.00	100.00%	\$9,175,338.00	\$4,543,431.00	49.52%
TOTAL	9,498,507	100%	9,175,338	4,543,431	49.52%

**2019 Business**

NAIC Data Current as of July 1, 2020

Private Passenger Auto No-Fault (Personal Injury Protection)					
Company Name	Direct Premiums Written	Market Share	Direct Premiums Earned	Direct Losses Incurred	Loss Ratio
Mutual Of Enumclaw Ins Co	442,099	62.73%	437,726	212,173	48.47%
Enumclaw Prop & Cas Ins Co	216,406	30.71%	271,735	67,702	24.91%
Casualty Underwriters Ins Co	45,823	6.50%	46,324	-14,976	-32.33%
American Family Ins Co	536	0.08%	536	0	0%
Ironshore Ind Inc	0	0%	2	-3	-150%
Auto Owners Ins Co	0	0%	0	32,410	0%
Esurance Prop & Cas Ins Co	0	0%	0	30,000	0%
United Serv Automobile Assn	0	0%	0	4,000	0%
GEICO Advantage Ins Co	0	0%	0	12,209	0%
State Farm Fire & Cas Co	0	0%	0	3,410	0%
Geico Ind Co	0	0%	0	-4,412	0%
Progressive Direct Ins Co	0	0%	0	9,059	0%
LM Gen Ins Co	0	0%	0	-3,241	0%
GEICO Choice Ins Co	0	0%	0	41,053	0%
USAA Gen Ind Co	0	0%	0	12,008	0%
Unigard Ins Co	0	0%	0	820	0%
American Family Mut Ins Co SI	0	0%	0	-2,760	0%
Hartford Ins Co Of The Midwest	0	0%	0	22	0%
Garrison Prop & Cas Ins Co	0	0%	0	4,188	0%
Progressive Northwestern Ins Co	0	0%	0	-1,482	0%
ALL OTHER (5)	704,779	100.00%	\$756,249.00	\$473,418.00	62.60%
TOTAL	704,779	100%	756,249	473,418	62.60%

Other Private Passenger Auto Liability						
Company Name	Direct Premiums Written	Market Share	Direct Premiums Earned	Direct Losses Incurred	Loss Ratio	
State Farm Mut Auto Ins Co	73,868,562	11.86%	72,940,417	41,738,156	57.22%	
Farm Bureau Mut Ins Co Of ID	59,885,772	9.62%	58,836,508	40,863,030	69.45%	
Safeco Ins Co Of IL	50,759,699	8.15%	47,556,518	27,724,172	58.30%	
Farmers Ins Co Of ID	44,042,714	7.07%	43,878,660	25,603,729	58.35%	
Progressive Northwestern Ins Co	41,334,881	6.64%	40,254,323	19,518,107	48.49%	
Progressive Direct Ins Co	34,980,362	5.62%	33,904,100	13,931,600	41.09%	
Allstate Fire & Cas Ins Co	34,756,622	5.58%	34,186,321	20,981,944	61.38%	
GEICO Advantage Ins Co	28,841,418	4.63%	27,812,410	20,621,110	74.14%	
GEICO Choice Ins Co	18,886,846	3.03%	18,384,760	10,978,611	59.72%	
Viking Ins Co Of WI	14,998,573	2.41%	14,762,499	7,636,026	51.73%	
LM Gen Ins Co	12,642,854	2.03%	11,962,602	7,395,195	61.82%	
Standard Fire Ins Co	11,802,795	1.90%	11,317,180	4,991,983	44.11%	
Auto Owners Ins Co	11,706,055	1.88%	11,179,289	6,892,813	61.66%	
American Family Ins Co	10,891,297	1.75%	10,586,135	5,172,222	48.86%	
USAA Cas Ins Co	10,813,056	1.74%	10,536,142	9,331,434	88.57%	
United Serv Automobile Assn	10,304,946	1.65%	10,228,178	7,712,717	75.41%	
State Farm Fire & Cas Co	9,126,338	1.47%	9,258,211	5,125,333	55.36%	
Geico Gen Ins Co	9,012,955	1.45%	9,288,833	4,416,755	47.55%	
USAA Gen Ind Co	8,743,171	1.40%	8,645,119	5,731,176	66.29%	
GEICO Secure Ins Co	7,691,168	1.24%	7,541,408	3,990,222	52.91%	
ALL OTHER (139)	\$622,725,421.00	100.00%	\$611,772,354.00	\$361,304,100.00	59.06%	
TOTAL	622,725,421	100%	611,772,354	361,304,100	59.06%	

<b>Commercial Auto No-Fault (Personal Injury Protection)</b>					
<b>Company Name</b>	<b>Direct Premiums Written</b>	<b>Market Share</b>	<b>Direct Premiums Earned</b>	<b>Direct Losses Incurred</b>	<b>Loss Ratio</b>
Mutual Of Enumclaw Ins Co	181,061	97.43%	184,574	47,663	25.82%
State Natl Ins Co Inc	2,612	1.41%	2,612	0	0%
American Automobile Ins Co	1,095	0.59%	211	0	0%
Vanliner Ins Co	430	0.23%	403	0	0%
Philadelphia Ind Ins Co	210	0.11%	1	-10	-1000%
Hudson Ins Co	203	0.11%	208	-57	-27.40%
National Union Fire Ins Co Of Pitts	112	0.06%	112	64	57.14%
National Interstate Ins Co	102	0.05%	102	0	0%
StarStone Natl Ins Co	19	0.01%	19	-205	-1078.95%
Starr Ind & Liab Co	0	0%	0	-7	0%
XL Specialty Ins Co	0	0%	0	-2,782	0%
Crum & Forster Ind Co	0	0%	0	-11	0%
Axis Ins Co	0	0%	0	37	0%
American Alt Ins Corp	0	0%	0	-10	0%
North River Ins Co	0	0%	0	-26	0%
CorePointe Ins Co	0	0%	0	-14	0%
Mid Century Ins Co	0	0%	0	-4	0%
New York Marine & Gen Ins Co	0	0%	0	21	0%
Great West Cas Co	0	0%	0	2,500	0%
Hiscox Ins Co Inc	0	0%	0	-1	0%
ALL OTHER (2)	\$185,844.00	100.00%	\$188,242.00	\$44,731.00	23.76%
TOTAL	185,844	100%	188,242	44,731	23.76%



Other Commercial Auto Liability					
Company Name	Direct Premiums Written	Market Share	Direct Premiums Earned	Direct Losses Incurred	Loss Ratio
United Financial Cas Co	15,961,598	11.56%	14,951,561	9,275,831	62.04%
Great West Cas Co	9,555,628	6.92%	9,991,226	7,757,584	77.64%
Western Comm Ins Co	6,935,648	5.02%	6,626,834	4,225,868	63.77%
The Cincinnati Ins Co	5,407,024	3.92%	5,138,387	3,337,737	64.96%
Auto Owners Ins Co	4,297,371	3.11%	4,058,250	4,177,387	102.94%
National Interstate Ins Co	4,275,763	3.10%	3,046,031	3,147,640	103.34%
Employers Mut Cas Co	3,796,070	2.75%	3,437,607	916,180	26.65%
Ohio Security Ins Co	3,451,885	2.50%	3,280,120	3,670,184	111.89%
Owners Ins Co	3,424,432	2.48%	3,142,682	2,948,229	93.81%
Acuity A Mut Ins Co	3,326,870	2.41%	2,998,956	2,008,460	66.97%
Mutual Of Enumclaw Ins Co	3,310,110	2.40%	3,271,928	3,269,274	99.92%
Zurich Amer Ins Co	3,089,476	2.24%	2,819,747	4,047,789	143.55%
North Pacific Ins Co	2,210,960	1.60%	2,038,481	2,050,551	100.59%
Sentry Select Ins Co	2,203,257	1.60%	2,016,844	694,970	34.46%
Northland Ins Co	2,059,344	1.49%	2,381,869	3,007,072	126.25%
Federated Mut Ins Co	2,055,975	1.49%	1,907,870	2,648,680	138.83%
National Cas Co	1,935,193	1.40%	1,763,903	651,355	36.93%
Allstate Ins Co	1,932,168	1.40%	1,836,309	465,916	25.37%
National Union Fire Ins Co Of Pitts	1,920,448	1.39%	1,820,960	1,092,434	59.99%
Oregon Mut Ins Co	1,813,507	1.31%	1,831,014	317,076	17.32%
ALL OTHER (267)	\$138,074,512.00	100.00%	\$133,313,794.00	\$90,014,906.00	67.52%
TOTAL	138,074,512	100%	133,313,794	90,014,906	67.52%



Commercial Auto Physical Damage					
Company Name	Direct Premiums Written	Market Share	Direct Premiums Earned	Direct Losses Incurred	Loss Ratio
Great West Cas Co	8,709,766	11.40%	9,133,633	4,809,612	52.66%
United Financial Cas Co	8,684,784	11.37%	7,985,453	4,328,104	54.20%
Western Comm Ins Co	5,497,635	7.20%	5,089,122	3,755,971	73.80%
Ohio Security Ins Co	2,854,599	3.74%	2,657,810	769,531	28.95%
Auto Owners Ins Co	2,544,064	3.33%	2,400,762	1,581,504	65.88%
The Cincinnati Ins Co	2,355,142	3.08%	2,240,637	944,772	42.17%
Mutual Of Enumclaw Ins Co	2,336,836	3.06%	2,226,800	1,570,596	70.53%
Owners Ins Co	2,291,438	3.00%	2,040,635	1,200,211	58.82%
Acuity A Mut Ins Co	2,193,405	2.87%	2,030,444	783,865	38.61%
Employers Mut Cas Co	1,991,504	2.61%	1,834,109	945,295	51.54%
National Interstate Ins Co	1,511,998	1.98%	1,297,350	687,789	53.01%
Federated Mut Ins Co	1,388,028	1.82%	1,279,319	347,871	27.19%
Oregon Mut Ins Co	1,302,122	1.70%	1,292,351	577,964	44.72%
Northland Ins Co	1,270,530	1.66%	1,367,832	916,488	67.00%
Sentry Select Ins Co	1,236,701	1.62%	1,244,604	968,033	77.78%
Western Natl Mut Ins Co	1,112,721	1.46%	980,621	597,158	60.90%
North Pacific Ins Co	958,625	1.26%	878,095	621,926	70.83%
Motors Ins Corp	873,500	1.14%	873,500	19,004	2.18%
National Cas Co	870,709	1.14%	731,364	446,359	61.03%
Truck Ins Exch	819,331	1.07%	790,256	217,398	27.51%
ALL OTHER (243)	\$76,377,064.00	100.00%	\$73,343,845.00	\$38,801,172.00	52.90%
TOTAL	76,377,064	100%	73,343,845	38,801,172	52.90%

Private Passenger Auto Physical Damage					
Company Name	Direct Premiums Written	Market Share	Direct Premiums Earned	Direct Losses Incurred	Loss Ratio
State Farm Mut Auto Ins Co	63,322,315	13.07%	62,620,474	37,325,058	59.61%
Farm Bureau Mut Ins Co Of ID	56,538,752	11.67%	54,131,336	32,935,874	60.84%
Safeco Ins Co Of IL	40,182,661	8.29%	37,317,580	21,798,584	58.41%
Allstate Fire & Cas Ins Co	35,389,392	7.30%	34,208,767	16,085,252	47.02%
Farmers Ins Co Of ID	32,587,325	6.73%	32,389,051	17,483,406	53.98%
Progressive Northwestern Ins Co	23,946,985	4.94%	23,214,968	14,059,342	60.56%
GEICO Advantage Ins Co	20,950,814	4.32%	20,020,211	15,092,360	75.39%
Progressive Direct Ins Co	17,775,889	3.67%	17,252,127	10,888,842	63.12%
GEICO Choice Ins Co	12,131,211	2.50%	11,730,346	8,640,879	73.66%
United Serv Automobile Assn	10,832,412	2.24%	10,616,190	7,231,534	68.12%
LM Gen Ins Co	9,876,159	2.04%	9,445,047	4,932,074	52.22%
USAA Cas Ins Co	9,609,027	1.98%	9,356,239	6,695,285	71.56%
Auto Owners Ins Co	8,738,967	1.80%	8,094,623	4,948,770	61.14%
Standard Fire Ins Co	8,209,447	1.69%	7,750,860	4,622,509	59.64%
USAA Gen Ind Co	8,093,757	1.67%	7,917,415	5,100,342	64.42%
Geico Gen Ins Co	6,872,988	1.42%	7,024,856	4,001,500	56.96%
American Family Ins Co	6,458,763	1.33%	6,207,464	3,879,930	62.50%
State Farm Fire & Cas Co	5,790,897	1.20%	5,826,426	3,721,243	63.87%
Geico Ind Co	4,555,080	0.94%	4,553,499	2,497,441	54.85%
Garrison Prop & Cas Ins Co	4,540,485	0.94%	4,403,395	2,615,695	59.40%
ALL OTHER (133)	\$484,550,682.00	100.00%	\$472,257,263.00	\$273,340,973.00	57.88%
TOTAL	484,550,682	100%	472,257,263	273,340,973	57.88%

**2019 Business**

<b>Aircraft</b>						
<b>Company Name</b>	<b>Direct Premiums Written</b>	<b>Market Share</b>	<b>Direct Premiums Earned</b>	<b>Direct Losses Incurred</b>	<b>Loss Ratio</b>	
Starr Ind & Liab Co	3,805,248	25.03%	3,404,742	1,592,186	46.76%	
National Union Fire Ins Co Of Pitts	2,289,205	15.06%	2,160,857	15,407,949	713.05%	
Endurance Amer Ins Co	1,548,400	10.19%	1,136,262	147,991	13.02%	
QBE Ins Corp	993,099	6.53%	762,171	365,780	47.99%	
Old Republic Ins Co	873,301	5.75%	796,129	665,597	83.60%	
Great Amer Ins Co	799,466	5.26%	505,821	500,416	98.93%	
US Specialty Ins Co	734,439	4.83%	608,464	69,624	11.44%	
XL Specialty Ins Co	461,233	3.03%	461,814	243,586	52.75%	
Allianz Global Risks US Ins Co	452,330	2.98%	467,410	656,021	140.35%	
Hallmark Ins Co	364,917	2.40%	321,511	724,097	225.22%	
American Alt Ins Corp	318,377	2.09%	318,377	164,039	51.52%	
Ace Amer Ins Co	308,971	2.03%	308,971	-173	-0.06%	
Liberty Mut Ins Co	285,734	1.88%	248,699	139,462	56.08%	
StarStone Natl Ins Co	273,519	1.80%	251,042	166,050	66.14%	
Avemco Ins Co	266,997	1.76%	246,150	61,117	24.83%	
North Amer Elite Ins Co	261,998	1.72%	281,497	456,340	162.11%	
Mitsui Sumitomo Ins USA Inc	229,099	1.51%	313,828	256,895	81.86%	
Harco Natl Ins Co	164,199	1.08%	152,589	118,571	77.71%	
National Liab & Fire Ins Co	154,528	1.02%	135,401	71,586	52.87%	
General Reins Corp	154,528	1.02%	135,401	76,357	56.39%	
ALL OTHER (22)	\$15,200,286.00	100.00%	\$13,445,425.00	\$21,989,950.00	163.55%	
<b>TOTAL</b>	<b>15,200,286</b>	<b>100%</b>	<b>13,445,425</b>	<b>21,989,950</b>	<b>163.55%</b>	

# 2019 Business

NAIC Data Current as of July 1, 2020

Fidelity					
Company Name	Direct Premiums Written	Market Share	Direct Premiums Earned	Direct Losses Incurred	Loss Ratio
Travelers Cas & Surety Co Of Amer	640,354	19.59%	613,380	276,648	45.10%
Southwest Marine & Gen Ins Co	422,020	12.91%	223,099	2,494	1.12%
Cumis Ins Society Inc	302,184	9.25%	304,552	179,055	58.79%
Western Surety Co	237,082	7.25%	209,348	-10,128	-4.84%
Federal Ins Co	229,696	7.03%	236,166	-39,211	-16.60%
Great Amer Ins Co	163,966	5.02%	145,429	-603	-0.41%
National Union Fire Ins Co Of Pitts	151,125	4.62%	132,468	225,238	170.03%
The Cincinnati Ins Co	80,613	2.47%	53,294	-24,518	-46.01%
Federated Mut Ins Co	75,635	2.31%	75,586	38	0.05%
Starnet Ins Co	67,576	2.07%	22,022	683	3.10%
Ace Amer Ins Co	51,004	1.56%	49,243	-79,586	-161.62%
Employers Mut Cas Co	49,428	1.51%	51,551	-14,278	-27.70%
Hartford Fire Ins Co	49,402	1.51%	48,164	1,861	3.85%
Nationwide Mut Ins Co	46,657	1.43%	44,234	614	1.39%
Zurich Amer Ins Co	46,268	1.42%	83,285	28,531	34.26%
Berkley Regional Ins Co	35,961	1.10%	93,830	62,469	66.58%
Starr Ind & Liab Co	33,490	1.02%	33,397	-31,295	-93.71%
Sentry Select Ins Co	32,571	1.00%	29,861	3,789	12.69%
Everest Natl Ins Co	32,432	0.99%	43,592	-18,171	-41.68%
Great Amer Alliance Ins Co	32,042	0.98%	1,372	158	11.52%
ALL OTHER (86)	\$3,268,637.00	100.00%	\$3,059,805.00	\$1,530,274.00	50.01%
TOTAL	3,268,637	100%	3,059,805	1,530,274	50.01%

# 2019 Business

NAIC Data Current as of July 1, 2020

Surety					
Company Name	Direct Premiums Written	Market Share	Direct Premiums Earned	Direct Losses Incurred	Loss Ratio
Travelers Cas & Surety Co Of Amer	3,824,189	15.60%	3,215,884	23,217	0.72%
Liberty Mut Ins Co	3,266,117	13.32%	3,311,247	342,135	10.33%
Fidelity & Deposit Co Of MD	2,193,248	8.95%	2,272,109	-128,600	-5.66%
Western Surety Co	1,409,874	5.75%	1,487,044	112,987	7.60%
North Amer Specialty Ins Co	1,053,289	4.30%	940,232	9,631	1.02%
Federal Ins Co	986,991	4.03%	477,770	6,590	1.38%
Great Amer Ins Co	710,040	2.90%	689,295	45,279	6.57%
Developers Surety & Ind Co	631,026	2.57%	765,578	4,627	0.60%
Arch Ins Co	592,808	2.42%	581,927	-177,446	-30.49%
Nationwide Mut Ins Co	541,820	2.21%	486,350	9,414	1.94%
Argonaut Ins Co	529,923	2.16%	466,095	5,551	1.19%
United Fire & Cas Co	513,457	2.09%	376,707	6,469	1.72%
Ohio Cas Ins Co	480,533	1.96%	434,674	42,154	9.70%
Merchants Bonding Co a Mut	425,375	1.74%	382,369	7,288	1.91%
Continental Ins Co	423,625	1.73%	51,942	7,853	15.12%
The Cincinnati Ins Co	410,536	1.67%	425,976	-4,160	-0.98%
Guarantee Co Of N Amer USA	401,455	1.64%	358,081	234,159	65.39%
US Specialty Ins Co	395,935	1.61%	355,141	62,176	17.51%
Berkley Ins Co	392,422	1.60%	573,598	-83,118	-14.49%
Merchants Natl Bonding Inc	364,100	1.49%	289,241	9,789	3.38%
ALL OTHER (115)	\$24,517,261.00	100.00%	\$23,053,722.00	\$443,182.00	1.92%
TOTAL	24,517,261	100%	23,053,722	443,182	1.92%

<b>Burglary and Theft</b>					
<b>Company Name</b>	<b>Direct Premiums Written</b>	<b>Market Share</b>	<b>Direct Premiums Earned</b>	<b>Direct Losses Incurred</b>	<b>Loss Ratio</b>
Travelers Cas & Surety Co Of Amer	458,801	42.58%	368,952	266,812	72.32%
The Cincinnati Ins Co	145,617	13.51%	134,421	0	0%
National Union Fire Ins Co Of Pitts	85,777	7.96%	76,403	0	0%
Hiscox Ins Co Inc	38,313	3.56%	54,956	18,311	33.32%
Federal Ins Co	36,207	3.36%	37,043	16,544	44.66%
Hanover Ins Co	29,161	2.71%	24,908	-253	-1.02%
Western Comm Ins Co	23,185	2.15%	24,108	107,974	447.88%
Ace Amer Ins Co	22,374	2.08%	18,093	9,270	51.24%
The Cincinnati Ind Co	17,553	1.63%	17,624	0	0%
Continental Cas Co	17,350	1.61%	13,183	21	0.16%
Nationwide Mut Ins Co	14,746	1.37%	16,101	65	0.40%
Western Natl Mut Ins Co	12,894	1.20%	10,448	45	0.43%
XL Ins Amer Inc	12,073	1.12%	9,343	1,098	11.75%
United Fire & Cas Co	10,468	0.97%	9,858	403	4.09%
XL Specialty Ins Co	10,032	0.93%	8,512	4,850	56.98%
Philadelphia Ind Ins Co	9,865	0.92%	9,348	-3	-0.03%
Western Natl Assur Co	9,337	0.87%	6,803	127	1.87%
Zurich Amer Ins Co	8,873	0.82%	17,159	-589	-3.43%
Berkley Ins Co	7,812	0.73%	5,764	975	16.92%
Penn Millers Ins Co	7,658	0.71%	11,592	108	0.93%
ALL OTHER (64)	\$1,077,489.00	100.00%	\$1,011,472.00	\$406,832.00	40.22%
TOTAL	1,077,489	100%	1,011,472	406,832	40.22%



Boiler and Machinery					
Company Name	Direct Premiums Written	Market Share	Direct Premiums Earned	Direct Losses Incurred	Loss Ratio
Factory Mut Ins Co	2,363,928	28.76%	2,906,514	-1,304,624	-44.89%
Hartford Steam Boil Inspec & Ins Co	411,950	5.01%	395,060	-36,029	-9.12%
Travelers Prop Cas Co Of Amer	363,488	4.42%	350,926	21,038	6.00%
Mutual Of Enumclaw Ins Co	349,226	4.25%	349,646	95,675	27.36%
Farm Bureau Mut Ins Co Of ID	345,641	4.20%	238,019	365,976	153.76%
The Cincinnati Ins Co	272,473	3.31%	264,318	13,944	5.28%
Employers Mut Cas Co	250,945	3.05%	225,780	168,014	74.41%
Affiliated Fm Ins Co	239,737	2.92%	354,548	0	0%
American Home Assur Co	225,317	2.74%	210,033	11,586	5.52%
XL Ins Amer Inc	194,388	2.36%	173,297	-15,945	-9.20%
Western Comm Ins Co	177,701	2.16%	169,034	11,578	6.85%
Emcasco Ins Co	176,557	2.15%	182,843	-83	-0.05%
Liberty Mut Fire Ins Co	172,552	2.10%	170,687	519,784	304.52%
Amco Ins Co	137,623	1.67%	152,539	10,880	7.13%
Oregon Mut Ins Co	134,948	1.64%	132,140	56,823	43.00%
Federal Ins Co	134,183	1.63%	123,050	11,207	9.11%
Acuity A Mut Ins Co	132,445	1.61%	119,500	-38,600	-32.30%
Zurich Amer Ins Co	116,503	1.42%	132,274	-6,467	-4.89%
Penn Millers Ins Co	111,337	1.35%	105,496	5,356	5.08%
Allianz Global Risks US Ins Co	106,539	1.30%	63,829	12,764	20.00%
ALL OTHER (117)	\$8,220,803.00	100.00%	\$8,470,883.00	\$417,180.00	4.92%
TOTAL	8,220,803	100%	8,470,883	417,180	4.92%

# 2019 Business

NAIC Data Current as of July 1, 2020

Credit					
Company Name	Direct Premiums Written	Market Share	Direct Premiums Earned	Direct Losses Incurred	Loss Ratio
Arch Ins Co	753,634	25.32%	465,435	173,950	37.37%
Great Amer Assur Co	612,933	20.59%	688,873	197,977	28.74%
Great Amer Ins Co	354,980	11.93%	358,810	552,391	153.95%
Euler Hermes N Amer Ins Co	335,482	11.27%	315,069	102,350	32.48%
Ohio Ind Co	320,630	10.77%	388,202	152,625	39.32%
American Natl Prop & Cas Co	236,268	7.94%	255,668	23,443	9.17%
Old Republic Ins Co	217,294	7.30%	321,494	233,613	72.66%
Atlantic Specialty Ins Co	95,207	3.20%	97,348	17,575	18.05%
Coface N Amer Ins Co	93,785	3.15%	81,653	4,306	5.27%
Securian Cas Co	75,839	2.55%	39,036	5,084	13.02%
Triton Ins Co	57,367	1.93%	48,909	51,034	104.34%
First Colonial Ins Co	42,813	1.44%	84,916	16,989	20.01%
Ace Amer Ins Co	41,258	1.39%	41,240	823	2.00%
American Security Ins Co	39,006	1.31%	39,006	-314	-0.81%
American Bankers Ins Co Of FL	15,970	0.54%	10,888	-335	-3.08%
Clear Spring Prop & Cas Co	2,871	0.10%	2,871	0	0%
Wesco Ins Co	1,617	0.05%	1,617	49	3.03%
Yosemite Ins Co	0	0%	0	-51	0%
Integon Natl Ins Co	0	0%	0	348	0%
Virginia Surety Co Inc	0	0%	34	0	0%
ALL OTHER (3)	\$2,976,728.00	100.00%	\$2,998,939.00	\$1,358,159.00	45.29%
TOTAL	2,976,728	100%	2,998,939	1,358,159	45.29%



# 2019 Business

NAIC Data Current as of July 1, 2020

Warranty					
Company Name	Direct Premiums Written	Market Share	Direct Premiums Earned	Direct Losses Incurred	Loss Ratio
Heritage Ind Co	2,026,188	38.13%	416,377	230,314	55.31%
Universal Underwriters Ins Co	1,617,200	30.44%	1,669,178	917,215	54.95%
Wesco Ins Co	595,482	11.21%	627,674	191,140	30.45%
Dealers Assur Co	414,181	7.80%	276,609	169,155	61.15%
American Bankers Ins Co Of FL	201,062	3.78%	728,373	194,707	26.73%
Old Republic Ins Co	122,315	2.30%	210,535	66,529	31.60%
Lyndon Southern Ins Co	102,572	1.93%	38,059	1,905	5.01%
National Cas Co	60,241	1.13%	65,820	55,509	84.33%
Courtesy Ins Co	51,857	0.98%	51,367	51,383	100.03%
American Mercury Ins Co	48,805	0.92%	80,121	30,505	38.07%
Continental Cas Co	39,186	0.74%	37,089	-1,113	-3.00%
MIC Prop & Cas Ins Corp	30,245	0.57%	31,166	19,581	62.83%
Technology Ins Co Inc	1,936	0.04%	3,122	6,366	203.91%
Great Amer Ins Co of NY	1,446	0.03%	1,610	135	8.39%
Starr Ind & Liab Co	671	0.01%	13,549	3,026	22.33%
Firemans Fund Ins Co	0	0%	0	1,751	0%
American Automobile Ins Co	0	0%	0	1	0%
New Hampshire Ins Co	0	0%	0	-927	0%
Great Amer Assur Co	0	0%	0	8	0%
Great Amer Ins Co	0	0%	0	-271	0%
ALL OTHER (6)	\$5,313,387.00	100.00%	\$4,251,036.00	\$1,946,776.00	45.80%
TOTAL	5,313,387	100%	4,251,036	1,946,776	45.80%

Aggregate Write-ins for Other Lines of Business					
Company Name	Direct Premiums Written	Market Share	Direct Premiums Earned	Direct Losses Incurred	Loss Ratio
Midwest Employers Cas Co	698,192	26.04%	679,475	2,774,475	408.33%
Courtesy Ins Co	555,499	20.71%	566,968	273,836	48.30%
Independence Amer Ins Co	461,629	17.21%	460,407	268,826	58.39%
American Road Ins Co	390,996	14.58%	390,996	103	0.03%
Triton Ins Co	240,515	8.97%	197,994	24,510	12.38%
Central States Ind Co Of Omaha	109,094	4.07%	109,149	-16,238	-14.88%
Excess Share Ins Corp	79,410	2.96%	79,410	0	0%
Esurance Prop & Cas Ins Co	64,790	2.42%	64,790	0	0%
Allstate Vehicle & Prop Ins Co	19,877	0.74%	17,499	0	0%
Gem State Ins Co	18,250	0.68%	18,250	0	0%
Allstate Prop & Cas Ins Co	10,204	0.38%	10,840	0	0%
Greenwich Ins Co	8,338	0.31%	7,789	-531	-6.82%
Allstate Ind Co	7,947	0.30%	8,082	0	0%
Ace Amer Ins Co	6,869	0.26%	6,869	-1,113	-16.20%
Transamerica Cas Ins Co	4,388	0.16%	4,267	299	7.01%
Allstate Ins Co	4,168	0.16%	4,584	0	0%
Esurance Ins Co	3,115	0.12%	3,115	0	0%
American Bankers Ins Co Of FL	1,571	0.06%	1,571	-75	-4.77%
Encompass Ind Co	987	0.04%	342	0	0%
Liberty Mut Fire Ins Co	572	0.02%	461	0	0%
ALL OTHER (9)	\$2,681,724.00	100.00%	\$2,654,328.00	\$3,324,786.00	125.26%
TOTAL	2,681,724	100%	2,654,328	3,324,786	125.26%

## 2019 Business

NAIC Data Current as of July 1, 2020

Title					
Company Name	Direct Premiums Written	Market Share	Direct Premiums Earned	Direct Losses Incurred	Loss Ratio
Old Republic Natl Title Ins Co	45,021,714	31.40%	43,991,075	726,139	1.65%
First Amer Title Ins Co	26,064,204	18.20%	25,773,750	435,085	1.69%
Title Resources Guar Co	14,840,059	10.30%	14,420,200	11,483	0.08%
Stewart Title Guar Co	14,421,580	10.10%	14,130,330	516,942	3.66%
Westcor Land Title Ins Co	14,214,401	9.90%	14,052,964	161,275	1.15%
Commonwealth Land Title Ins Co	12,697,634	8.90%	12,457,765	566,024	4.54%
Chicago Title Ins Co	10,699,327	7.50%	10,718,399	718,745	6.71%
Fidelity Natl Title Ins Co	4,931,873	3.40%	5,125,824	8,990	0.18%
National Title Ins Of NY Inc	195,533	0.10%	203,945	0	0.00%
North Amer Title Ins Co	183,631	0.10%	176,398	1,500	0.85%
WFG Natl Title Ins Co	166,468	0.10%	178,859	0	0.00%
TOTAL	143,436,424	100%	\$141,229,509.00	\$3,146,183.00	2.23%

<b>Life and Annuity Companies - Life Premiums</b>					
<b>Company Name</b>	<b>Direct Premiums Written</b>	<b>Direct Annuity Consideration</b>	<b>Direct Claims and Benefits Paid</b>	<b>In Force on 12/31/2018</b>	<b>Market Share Premiums</b>
Northwestern Mut Life Ins Co	71,690,103	20,735,501	78,901,595	12,833,852,531	11.40%
Massachusetts Mut Life Ins Co	29,224,415	15,092,718	38,199,251	2,631,701,193	4.65%
New York Life Ins Co	24,940,952	4,180,362	39,389,518	4,024,096,861	3.97%
Lincoln Natl Life Ins Co	21,523,494	71,455,642	84,301,992	5,063,288,673	3.42%
State Farm Life Ins Co	19,863,208	3,351,766	20,864,744	4,775,139,868	3.16%
Farm Bureau Life Ins Co	19,679,031	9,757,039	20,935,432	4,103,418,349	3.13%
Pacific Life Ins Co	17,614,869	29,474,920	38,124,661	1,455,584,567	4.98%
Prudential Ins Co Of Amer	15,961,200	26,986,619	199,245,480	8,723,511,061	2.54%
Minnesota Life Ins Co	14,224,345	3,796,217	13,112,901	1,431,349,114	2.26%
Metropolitan Life Ins Co	13,815,873	10,031,417	54,439,740	8,726,722,563	2.20%
Pruco Life Ins Co	12,248,530	27,926,177	42,090,970	2,894,813,420	1.95%
John Hancock Life Ins Co USA	11,854,246	6,953	93,795,777	1,520,114,597	1.89%
Standard Ins Co	11,758,175	1,387,635	45,149,623	12,886,538,414	1.87%
Principal Life Ins Co	10,926,288	13,528,196	17,304,772	3,045,536,542	1.74%
Thrivent Financial For Lutherans	10,446,441	23,509,669	33,692,838	1,381,406,882	1.66%
Protective Life Ins Co	10,237,630	6,629,933	20,215,872	4,379,858,293	1.63%
American Gen Life Ins Co	9,936,489	53,983,596	51,606,401	3,827,254,665	1.58%
American United Life Ins Co	9,390,087	87,513,464	21,866,757	2,219,610,638	1.49%
United Of Omaha Life Ins Co	9,143,198	4,849,076	8,872,272	1,514,768,278	1.45%
Midland Natl Life Ins Co	8,981,452	8,974,010	18,980,922	1,114,522,388	1.43%
ALL OTHERS (340)	275,277,304	774,778,922	1,291,341,465	66,627,806,585	43.78%
<b>TOTAL</b>	<b>628,737,330</b>	<b>1,197,949,832</b>	<b>2,232,432,983</b>	<b>155,180,895,482</b>	<b>100.00%</b>

Life and Annuity Companies - Annuity Considerations					
Company Name	Direct Premiums Written	Direct Annuity Consideration	Direct Claims and Benefits Paid	In Force on 12/31/2018	Market Share
American United Life Ins Co	9,390,087	87,513,464	21,866,757	2,219,610,638	7.31%
Allianz Life Ins Co Of N Amer	4,954,190	81,649,725	54,897,517	244,890,925	6.82%
Lincoln Natl Life Ins Co	21,523,494	71,455,642	84,301,992	5,063,288,673	5.96%
Jackson Natl Life Ins Co	3,219,915	68,511,844	97,898,025	793,339,595	5.72%
American Gen Life Ins Co	9,936,489	53,983,596	51,606,401	3,827,254,665	4.51%
New York Life Ins & Ann Corp	3,403,654	52,141,101	45,553,975	328,944,681	4.35%
Nationwide Life Ins Co	821,531	46,936,229	66,189,690	167,079,959	3.92%
American Equity Invest Life Ins Co	598	34,746,663	21,344,357	8,000	2.90%
Nationwide Life & Ann Ins Co	2,015,757	34,657,183	4,348,854	389,294,962	2.89%
Athene Ann & Life Co	490,140	34,016,827	25,113,875	42,193,821	2.84%
Teachers Ins & Ann Assoc Of Amer	594,039	32,521,643	42,191,493	26,078,637	2.71%
Voya Retirement Ins & Ann Co	254,541	30,205,206	35,177,945	10,541,689	2.52%
Pacific Life Ins Co	17,614,869	29,474,920	38,124,661	1,455,584,567	2.46%
AXA Equitable Life Ins Co	3,400,518	29,113,904	56,527,372	766,127,186	2.43%
Pruco Life Ins Co	12,248,530	27,926,177	42,090,970	2,894,813,420	2.33%
Prudential Ins Co Of Amer	15,961,200	26,986,619	199,245,480	8,723,511,061	2.25%
Forethought Life Ins Co	250,709	25,039,502	16,177,547	15,447,593	2.09%
Thrivent Financial For Lutherans	10,446,441	23,509,669	33,692,838	1,381,406,882	1.96%
Northwestern Mut Life Ins Co	71,690,103	20,735,501	78,901,595	12,833,852,531	1.73%
Delaware Life Ins Co	70,175	20,498,098	11,712,107	10,537,944	1.71%
ALL OTHER (340)	628,737,330	1,197,949,832	2,232,432,983	155,180,895,482	100.00%
TOTAL	628,737,330	1,197,949,832	2,232,432,983	155,180,895,482	100%

**2019 Business**

<b>Credit Life</b>						
<b>Company Name</b>	<b>Direct Premiums Written</b>	<b>Market Share</b>	<b>Direct Premiums Earned</b>	<b>Direct Losses Incurred</b>	<b>Loss Ratio</b>	
CMFG Life Ins Co	2,085,016	52.59%	2,669,622	941,482	35.27%	
American Hlth & Life Ins Co	800,337	20.19%	547,173	204,983	37.46%	
Minnesota Life Ins Co	696,184	17.56%	667,754	204,564	30.63%	
American Natl Ins Co	246,394	6.22%	346,911	120,012	34.59%	
Life Of The South Ins Co	57,981	1.46%	47,096	17,202	36.53%	
American Republic Ins Co	31,271	0.79%	31,345	3,837	12.24%	
Central States H & L Co Of Omaha	19,595	0.49%	102,094	52,288	51.22%	
Securian Life Ins Co	18,870	0.48%	18,755	-975	-5.20%	
Pavonia Life Ins Co of MI	8,438	0.21%	10,314	5,077	49.22%	
Protective Life Ins Co	6,838	0.17%	16,823	43	0.26%	
American Bankers Life Assur Co Of FL	6,256	0.16%	7,774	29,104	374.38%	
Plateau Ins Co	2,586	0.07%	913	59	6.46%	
Transamerica Life Ins Co	1,049	0.03%	22,572	-1,094	-4.85%	
General Fidelity Life Ins Co	767	0.02%	767	0	0%	
American Gen Life Ins Co	48	0.00%	48	-182	-379.17%	
Guarantee Trust Life Ins Co	0	0%	1,059	-53	-5.00%	
Puritan Life Ins Co of Amer	0	0%	111	0	0%	
Landcar Life Ins Co	0	0%	135	-4	-2.96%	
Individual Assur Co Life Hlth & Acc	0	0%	17	-5	-29.41%	
Merit Life Ins Co	-17,210	-0.43%	132,154	64,060	48.47%	
<b>TOTAL</b>	<b>3,964,420</b>	<b>100%</b>	<b>4,623,437</b>	<b>1,640,398</b>	<b>35.48%</b>	



## 2019 Business

NAIC Data Current as of July 1, 2020

Life and Annuity Companies - Group Accident and Health					
Company Name	Direct Premiums Written	Market Share	Direct Premiums Earned	Direct Losses Incurred	Loss Ratio
UnitedHealthcare Ins Co	92,716,335	27.47%	93,828,614	75,913,441	80.91%
Cigna Hlth & Life Ins Co	44,133,604	13.08%	44,393,708	39,575,335	89.15%
Aetna Life Ins Co	29,810,313	8.83%	30,681,909	23,690,736	77.21%
Metropolitan Life Ins Co	16,957,844	5.02%	16,132,797	12,015,158	74.48%
Life Ins Co Of N Amer	12,636,643	3.74%	12,771,617	14,196,282	111.15%
Unum Life Ins Co Of Amer	8,983,919	2.66%	9,024,582	3,621,262	40.13%
Principal Life Ins Co	8,804,926	2.61%	7,189,034	5,458,770	75.93%
Standard Ins Co	8,427,103	2.50%	17,057,183	10,287,273	60.31%
Hartford Life & Accident Ins Co	7,119,000	2.11%	7,350,883	7,456,264	101.43%
Berkley Life & Hlth Ins Co	6,162,873	1.83%	6,037,039	3,504,147	58.04%
HCC Life Ins Co	6,130,834	1.82%	6,130,834	2,996,186	48.87%
National Hlth Ins Co	6,115,927	1.81%	6,163,325	3,861,878	62.66%
United Heritage Life Ins Co	5,878,104	1.74%	5,871,731	5,255,244	89.50%
Companion Life Ins Co	5,582,145	1.65%	5,676,359	5429953	95.66%
Reliance Standard Life Ins Co	5524462	1.64%	5,458,514	4,006,607	73.40%
Ameritas Life Ins Corp	5383161	2%	5427069	3,610,283	67%
LifeMap Assur Co	5031585	1%	4985158	2552962	51%
Prudential Ins Co Of Amer	4613706	1%	4487151	3200941	71%
Lincoln Natl Life Ins Co	3994227	1%	4013457	2121585	53%
US Br Sun Life Assur Co of Canada	3624745	1%	3630139	1892394	52%
ALL OTHERS (122)	\$49,886,947.00	14.78%	\$50,024,479.00	\$34,563,575.00	-1356.32%
TOTAL	337,518,403	100%	346,335,582	265,210,276	76.58%

Life Companies - Non-Cancellable Accident and Health					
Company Name	Direct Premiums Written	Market Share	Direct Premiums Earned	Direct Losses Incurred	Loss Ratio
Northwestern Mut Life Ins Co	5,255,560	28.36%	5,216,792	1,954,414	37.46%
Berkshire Life Ins Co of Amer	1,901,890	10.26%	1,907,770	-53630	-2.81%
Principal Life Ins Co	1,794,764	9.69%	1,451,399	-1614787	-111.26%
Standard Ins Co	1,787,004	9.64%	1,782,985	1786225	100.18%
Combined Ins Co Of Amer	1,258,224	6.79%	1,253,322	301882	24.09%
Massachusetts Mut Life Ins Co	1,077,453	5.81%	1,100,729	155,561	14.13%
Ameritas Life Ins Corp	985,781	5.32%	999,276	304801	30.50%
Provident Life & Accident Ins Co	849,009	4.58%	870,451	959487	110.23%
Metropolitan Life Ins Co	762,328	4.11%	776,407	156392	20.14%
Guardian Life Ins Co Of Amer	336,559	1.82%	328,588	831,257	252.98%
Paul Revere Life Ins Co	260,571	1.41%	289,049	374189	129.46%
Ohio Natl Life Assur Corp	259,978	1.40%	260,875	92347	35.40%
Federated Life Ins Co	246,691	1.33%	250,115	92615	37.03%
Mony Life Ins Co	208,128	1.12%	223,881	332,180	148.37%
Washington Natl Ins Co	181,077	0.98%	181,421	10722	5.91%
RiverSource Life Ins Co	164,547	0.89%	164,674	81232	49.33%
Farmers New World Life Ins Co	150,644	0.81%	150,648	0	0.00%
Unum Life Ins Co Of Amer	133,749	0.72%	145,798	300475	206.09%
Forethought Life Ins Co	129,769	0.70%	129,769	0	0.00%
Minnesota Life Ins Co	118,834	0.64%	119,542	102358	85.63%
ALL OTHERS (50)	666,511	3.60%	682,473	1,847,433	-1129.03%
TOTAL	18,529,071	100%	18,285,964	8,015,153	43.83%



# 2019 Business

NAIC Data Current as of July 1, 2020

Life Companies - Guaranteed Renewable Accident and Health					
Company Name	Direct Premiums Written	Market Share	Direct Premiums Earned	Direct Losses Incurred	Loss Ratio
American Family Life Assur Co of Col	32,491,858	14.96%	32,848,714	14,902,762	45.37%
Continental Life Ins Co Brentwood	23,944,142	11.03%	23,817,122	18,389,775	77.21%
Mutual Of Omaha Ins Co	18,485,555	8.51%	18,421,306	13,149,458	71.38%
Aetna Hlth & Life Ins Co	15,783,053	7.27%	15,712,116	12,651,734	80.52%
United Of Omaha Life Ins Co	10,878,611	5.01%	10,872,548	7,309,597	67.23%
Transamerica Premier Life Ins Co	9,580,708	4.41%	9,551,658	8,112,871	84.94%
Genworth Life Ins Co	7,787,996	3.59%	7,825,118	8,920,461	114.00%
Bankers Life & Cas Co	6,394,551	2.94%	6,712,467	7,289,455	108.60%
American Fidelity Assur Co	5,930,158	2.73%	6,274,661	2,757,036	43.94%
Northwestern Long Term Care Ins Co	5,129,767	2.36%	5,045,727	3,973,954	78.76%
Colonial Life & Accident Ins Co	4,673,961	2.15%	4,710,250	1,872,221	39.75%
Washington Natl Ins Co	4,103,426	1.89%	4,115,761	1,281,900	31.15%
John Hancock Life Ins Co USA	3,815,555	1.76%	3,870,119	2,702,730	69.84%
Sterling Life Ins Co	3,706,877	1.71%	3,710,308	283,6894	76.46%
Cigna Hlth & Life Ins Co	3,569,070	1.64%	3,807,213	2,895,313	76.05%
Bankers Fidelity Life Ins Co	3,250,111	1%	3,329,550	2,491,218	75%
Colonial Penn Life Ins Co	3,161,628	1%	3,107,780	2,527,820	81%
Loyal Amer Life Ins Co	2,846,620	1%	2,849,154	2,025,749	71%
Northwestern Mut Life Ins Co	2,590,885	1%	2,553,663	3,521,596	138%
USAA Life Ins Co	2,511,039	1%	2,510,870	1,877,459	75%
ALL OTHER (147)	46,529,826	21.43%	44,840,906	40,328,266	-1430.37%
TOTAL	217,165,397	100%	216,487,011	161,818,269	74.75%

**2019 Business**

HEALTH COMPANIES - Individual Comprehensive						
Company Name	Total Member @ End of Current Year	Total Member Months @ End of Current Year	Direct Premiums Written	Direct Premiums Earned	Direct Claims Paid	Direct Claims Incurred
Blue Cross of ID Hlth Serv Inc	49,894	622,145	269,025,578	269,025,578	203,841,654	203,656,654
SelectHealth Inc	43,064	535,836	262,952,354	263,462,354	233,655,370	233,632,389
Montana Hlth Cooperative	11,972	154,299	92,384,297	92,384,297	94,792,647	83,480,773
Regence Blueshield Of ID Inc	5,763	73,882	31,388,159	31,388,159	21,184,418	22,448,656
Pacificsource Hlth Plans	1,635	20,317	8,870,157	8,870,157	8,114,911	8,340,693
Health Care Serv Corp A Mut Legal Re	25	307	16,148	16,148	43,432	37,575
BridgeSpan Hlth Co	0	0	1,854	1,854	-148,937	-153,215
Coventry Hlth & Life Ins Co	0	0	188	188	0	0
TOTAL	112,353	1,406,786	664,638,735	665,148,735	561,483,495	551,443,525

<b>HEALTH COMPANIES - Group Comprehensive</b>						
Company Name	Total Member @ End of Current Year	Total Member Months @ End of Current Year	Direct Premiums Written	Direct Premiums Earned	Direct Claims Paid	Direct Claims Incurred
Blue Cross of ID Hlth Serv	150,640	1,811,085	751,641,169	752,238,992	646,738,115	659,615,115
Regence Blueshield Of ID	50,569	624,464	246,470,707	248,036,041	199,909,652	204,588,707
SelectHealth Inc	26,502	289,255	107,483,157	107,303,157	92,398,611	86,465,050
Pacificsource Hlth Plans	15,716	180,950	73,253,943	73,253,943	59,481,612	61,136,577
Kaiser Found Hlth Plan of	1,004	11,444	5,842,952	5,364,945	3,913,485	4,134,597
Montana Hlth Cooperative	198	2,286	571,981	571,981	788,248	611,789
WMI Mut Ins Co	55	706	442,455	442,455	402,373	402,373
Aetna Hlth of Utah Inc	96	1,041	220,193	220,193	-1,112	3,347
<b>TOTAL</b>	<b>244,780</b>	<b>2,921,231</b>	<b>1,185,926,557</b>	<b>1,187,431,707</b>	<b>1,003,630,984</b>	<b>1,016,957,555</b>

**2019 Business**

<b>HEALTH COMPANIES - Medicare Supplement</b>						
<b>Company Name</b>	<b>Total Member @ End of Current Year</b>	<b>Total Member Months @ End of Current Year</b>	<b>Direct Premiums Written</b>	<b>Direct Premiums Earned</b>	<b>Direct Claims Paid</b>	<b>Direct Claims Incurred</b>
Blue Cross of ID Hlth Serv	4,865	61,042	14,633,326	14,633,326	11,333,253	11,323,253
Regence Blueshield Of ID	3,627	44,411	11,162,356	11,162,356	8,240,140	8,467,524
Blue Cross of ID Care Plus	2,956	29,785	6,119,126	5,699,126	4,813,497	5,083,497
Humanadental Ins Co	1,679	17,572	2,574,346	2,574,346	2,037,012	2,178,496
Humana Ins Co	1,296	15,363	2,465,367	2,465,367	1,957,320	1,999,791
Health Care Serv Corp A	146	1,669	215,875	215,875	267,410	271,745
WMI Mut Ins Co	5	60	21,708	21,708	15,907	15,907
Educators Mut Ins Assoc	3	36	7,942	7,942	19,590	18,982
Coventry Hlth & Life Ins	2	24	4,203	4,203	619	654
<b>TOTAL</b>	<b>14,579</b>	<b>169,962</b>	<b>37,204,249</b>	<b>36,784,249</b>	<b>28,684,748</b>	<b>29,359,849</b>

<b>HEALTH COMPANIES - Dental Only</b>						
<b>Company Name</b>	<b>Total Member @ End of Current Year</b>	<b>Total Member Months @ End of Current Year</b>	<b>Direct Premiums Written</b>	<b>Direct Premiums Earned</b>	<b>Direct Claims Paid</b>	<b>Direct Claims Incurred</b>
Blue Cross of ID Hlth Serv Inc	4,865	61,042	14,633,326	14,633,326	11,333,253	11,323,253
Regence Blueshield Of ID Inc	3,627	44,411	11,162,356	11,162,356	8,240,140	8,467,524
Blue Cross of ID Care Plus Inc	2,956	29,785	6,119,126	5,699,126	4,813,497	5,083,497
Humanadental Ins Co	1,679	17,572	2,574,346	2,574,346	2,037,012	2,178,496
Humana Ins Co	1,296	15,363	2,465,367	2,465,367	1,957,320	1,999,791
Health Care Serv Corp A Mut Legal Re	146	1,669	215,875	215,875	267,410	271,745
WMI Mut Ins Co	5	60	21,708	21,708	15,907	15,907
Educators Mut Ins Assoc	3	36	7,942	7,942	19,590	18,982
Coventry Hlth & Life Ins Co	2	24	4,203	4,203	619	654
<b>TOTAL</b>	<b>14,579</b>	<b>169,962</b>	<b>37,204,249</b>	<b>36,784,249</b>	<b>28,684,748</b>	<b>29,359,849</b>

HEALTH COMPANIES - Medicare Title XVIII						
Company Name	Total Member @ End of Current Year	Total Member Months @ End of Current Year	Direct Premiums Written	Direct Premiums Earned	Direct Claims Paid	Direct Claims Incurred
Blue Cross of ID Care Plus Inc	35,433	406,287	380,943,577	381,070,891	341,093,642	349,798,642
Pacificsource Comm Hlth Plans	15,822	190,218	154,590,494	153,885,351	134,767,374	130,534,151
SelectHealth Inc	15,262	182,256	134,933,782	135,337,782	112,486,285	113,972,342
Regence Blueshield Of ID Inc	6,550	78,307	65,715,784	65,627,162	56,468,743	58,056,748
United Hlthcare of UT Inc	5,810	66,203	58,290,489	58,451,898	46,394,469	46,521,867
Humana Ins Co	5,019	57,878	41,914,534	41,914,534	31,231,848	31,520,592
Molina Hlthcare of UT Inc DBA Amfam	2,593	24,732	29,679,776	29,904,052	19,904,144	21,351,637
Arcadian Hlth Plan Inc	3,091	37,505	29,703,354	29,703,354	24,234,354	23,288,790
Symphonix Hlth Ins Inc	1,260	12,111	18,067,921	18,056,488	12,347,876	13,876,674
Humana Hlth Plan Inc	0	0	39,712	39,712	-89,195	-559,788
TOTAL	90,840	1,055,497	913,879,423	913,991,224	778,839,540	788,361,655

ALL COMPANIES - ALL ACCIDENT AND HEALTH PRODUCTS					
Company Name	Written	Market Share	Direct Premiums Earned	Direct Loss Incurred	Ratio
Blue Cross of ID Hlth Serv Inc	1,296,921,102	29.61%	1,294,621,161	1,111,028,946	100%
Blue Cross of ID Care Plus Inc	505,773,761	11.55%	534,769,662	473,918,787	100%
SelectHealth Inc	505,369,293	11.54%	506,103,293	434,076,066	100%
Regence Blueshield Of ID Inc	397,163,058	9.07%	399,883,849	331,168,480	100%
UnitedHealthcare Ins Co	334,685,320	7.64%	331,350,255	262,145,835	100%
Pacificsource Comm Hlth Plans	154,590,494	3.53%	153,885,351	130,534,151	100%
Molina Hlthcare of UT Inc DBA Amfam	99,392,819	2.27%	99,617,095	84,281,597	100%
Montana Hlth Cooperative	92,956,278	2.12%	92,956,278	84,092,563	100%
Pacificsource Hlth Plans	83,931,224	1.92%	83,931,224	70,227,955	100%
Humana Ins Co	65,786,869	1.50%	65,785,281	47,127,715	100%
Delta Dental Plan of ID Inc	64,052,510	1.46%	64,052,510	52,126,686	100%
United Hlthcare of UT Inc	58,290,489	1.33%	58,451,898	46,521,867	100%
MCNA Ins Co	58,187,209	1.33%	0	50,234,028	0%
Cigna Hlth & Life Ins Co	51,212,296	1.17%	51,732,994	44,912,951	100%
Aetna Life Ins Co	39,755,502	0.91%	40,637,380	31,923,514	100%
American Family Life Assur Co of Col	32,492,327	0.74%	32,849,185	14,902,762	0%
Arcadian Hlth Plan Inc	29,703,354	0.68%	29,703,354	23,288,790	100%
Continental Life Ins Co Brentwood	23,947,296	0.55%	23,820,280	18,390,737	100%
Mutual Of Omaha Ins Co	19,114,093	0.44%	19,076,511	15,647,991	100%
Metropolitan Life Ins Co	18,993,007	0.43%	18,165,717	12,871,726	100%
ALL OTHER (317)	4,379,418,004	100.00%	4,350,423,387	3,670,411,758	84.37%
TOTAL	4,379,418,004	100%	4,350,423,387	3,670,411,758	84.37%



# Summary of Financial Condition as of December 31, 2019

NAIC Data Current as of July 1, 2020

Life and Disability Insurers						
Company Name	State	Admitted Assets	Capital & Surplus	Net Gain from Operations	Premium/Annuity Considerations	Incurred Benefits
4 EVER LIFE INS CO	IL	176,905,416	78,614,203	3,122,928	64,329,373	54,840,494
5 STAR LIFE INS CO	NE	310,614,674	30,794,284	2,381,226	124,287,774	107,069,264
AAA LIFE INS CO	MI	709,879,449	184,429,221	17,779,685	125,314,676	78,930,521
ABILITY INS CO	NE	731,683,488	17,643,589	(3,709,488)	(9,586,764)	5,533,078
ACCORDIA LIFE & ANN CO	IA	10,071,710,668	736,267,906	35,617,382	547,686,133	590,925,500
ACE LIFE INS CO	CT	36,688,608	8,805,894	(1,923,340)	(441,624)	1,517,058
AETNA HLTH & LIFE INS CO	CT	134,547,911	52,995,977	(62,774,090)	442,757,953	379,888,417
AETNA LIFE INS CO	CT	22,016,493,852	3,852,489,236	1,796,940,209	23,423,915,852	19,996,818,277
ALL SAVERS INS CO	IN	606,214,094	375,700,019	44,351,276	723,855,975	652,071,941
ALLIANZ LIFE INS CO OF N AMER	MN	158,483,659,820	7,953,575,209	(510,003,271)	12,805,033,566	11,402,499,665
ALLSTATE ASSUR CO	IL	775,951,128	164,110,751	(33,104,983)	240,743,314	106,805,112
ALLSTATE LIFE INS CO	IL	30,166,425,035	3,816,887,156	418,241,532	924,872,587	1,689,124,683
AMALGAMATED LIFE INS CO	NY	142,956,725	75,550,760	9,160,222	99,723,332	79,843,674
AMERICAN AMICABLE LIFE INS CO OF TX	TX	336,003,103	66,760,008	9,509,270	81,432,850	54,359,110
AMERICAN BANKERS LIFE ASSUR CO OF FL	FL	353,436,259	52,847,740	20,475,212	103,222,649	16,883,446
AMERICAN EQUITY INVEST LIFE INS CO	IA	57,673,180,205	3,490,195,820	167,138,779	4,015,838,158	5,594,379,629
AMERICAN FAMILY LIFE ASSUR CO OF COL	NE	14,123,822,575	2,121,532,878	853,597,050	5,225,283,479	2,658,843,849
AMERICAN FAMILY LIFE INS CO	WI	5,454,250,396	685,061,423	65,097,714	380,314,274	363,016,272
AMERICAN FARMERS & RANCHERS LIFE INS	OK	31,157,386	2,396,196	62,669	2,099,651	2,748,965
AMERICAN FIDELITY ASSUR CO	OK	6,656,824,727	544,295,023	90,133,889	1,176,160,578	825,884,792
AMERICAN FIDELITY LIFE INS CO	FL	401,120,605	68,907,610	2,650,059	9,438,809	15,953,020
AMERICAN GEN LIFE INS CO	TX	192,292,551,926	6,288,673,091	235,665,367	14,264,714,728	17,093,990,850
AMERICAN HERITAGE LIFE INS CO	FL	2,075,345,778	344,863,943	92,292,659	958,764,791	517,462,583
AMERICAN HLTH & LIFE INS CO	TX	1,281,564,699	192,359,656	56,613,299	479,696,333	293,980,467
AMERICAN HOME LIFE INS CO	KS	268,244,046	22,630,388	1,381,150	26,599,954	24,446,626
AMERICAN INCOME LIFE INS CO	IN	4,391,102,597	347,285,253	199,064,456	847,519,470	480,630,388
AMERICAN LIFE & SECURITY CORP	NE	186,110,112	19,507,325	1,076,321	870,689	64,837,579
AMERICAN MATURITY LIFE INS CO	CT	63,817,357	49,636,999	698,031	3,800	143,727
AMERICAN MEMORIAL LIFE INS CO	SD	3,558,611,236	158,723,332	38,197,915	592,257,882	509,793,237
AMERICAN NATL INS CO	TX	21,443,423,815	3,477,727,486	(27,668,738)	1,734,981,646	2,147,563,705
AMERICAN NATL LIFE INS CO OF TX	TX	131,621,296	35,395,665	1,807,048	52,023,930	46,017,783

# Summary of Financial Condition as of December 31, 2019

NAIC Data Current as of July 1, 2020

Life and Disability Insurers						
Company Name	State	Admitted Assets	Capital & Surplus	Net Gain from Operations	Premium/Annuity Considerations	Incurred Benefits
AMERICAN PUBLIC LIFE INS CO	OK	99,243,639	33,833,365	6,934,575	96,506,404	50,489,827
AMERICAN REPUBLIC INS CO	IA	1,135,277,574	519,659,334	29,922,596	626,915,825	551,521,032
AMERICAN UNITED LIFE INS CO	IN	31,388,903,536	1,024,696,347	5,210,478	4,303,701,846	4,779,359,553
AMERICO FIN LIFE & ANN INS CO	TX	4,935,941,991	569,436,815	76,896,435	688,400,398	635,780,504
AMERITAS LIFE INS CORP	NE	24,057,136,832	1,693,253,770	69,843,280	3,113,089,702	3,262,760,020
AMICA LIFE INS CO	RI	1,361,218,954	338,138,711	8,580,108	73,733,499	83,422,587
ANNUITY INVESTORS LIFE INS CO	OH	3,213,627,705	349,311,929	20,957,420	160,784,415	291,557,939
ANTHEM LIFE INS CO	IN	761,705,083	180,622,933	23,275,887	507,967,639	392,858,684
ASSURED LIFE ASSN	CO	59,284,267	14,058,356	338,703	4,693,329	5,038,835
ASSURITY LIFE INS CO	NE	2,571,183,754	345,290,969	12,246,828	199,172,422	181,402,547
ATHENE ANN & LIFE ASSUR CO OF NY	NY	3,243,382,462	318,195,454	34,828,477	183,724,984	27,640,355
ATHENE ANN & LIFE CO	IA	65,504,862,258	1,208,647,744	271,102,061	1,696,380,582	1,270,745,405
ATHENE ANNUITY & LIFE ASSUR CO	DE	28,470,747,517	1,525,667,378	(74,580,792)	1,213,947,510	6,011,483,232
AURORA NATL LIFE ASSUR CO	CA	2,936,596,474	137,659,608	8,078,829	458,887	(64,090,663)
AUTO OWNERS LIFE INS CO	MI	4,201,090,644	537,259,807	40,482,286	243,161,852	289,567,324
AXA CORP SOLUTIONS LIFE REINS CO	DE	284,614,181	170,323,356	(1,876,917)	3,838,988	10,062,455
AXA EQUITABLE LIFE & ANN CO	CO	551,301,570	25,771,583	(51,631,576)	(908,504)	66,043,075
AXA EQUITABLE LIFE INS CO	NY	216,330,651,218	8,146,014,602	2,728,570,173	14,390,942,975	14,699,606,655
BALTIMORE LIFE INS CO	MD	1,306,405,186	90,705,633	3,105,214	111,945,966	127,854,857
BANKERS FIDELITY LIFE INS CO	GA	159,120,712	35,545,664	(8,995,195)	123,256,407	100,539,362
BANKERS LIFE & CAS CO	IL	16,369,454,418	1,176,692,401	239,403,429	2,646,326,164	2,713,484,601
BANNER LIFE INS CO	MD	5,048,017,482	615,349,215	(58,576,596)	362,513,532	1,013,942,818
BENEFICIAL LIFE INS CO	UT	2,067,972,884	196,736,558	5,803,549	29,250,359	103,356,389
BERKLEY LIFE & HLTH INS CO	IA	363,124,710	194,520,033	28,011,929	271,624,915	212,095,102
BERKSHIRE HATHAWAY LIFE INS CO NE	NE	20,830,372,351	7,524,114,477	1,344,534,426	1,283,668,021	140,984,292
BERKSHIRE LIFE INS CO OF AMER	MA	4,181,541,749	219,889,612	79,704,561	135,327,202	54,302,453
BEST LIFE & HLTH INS CO	TX	24,262,820	18,230,451	403,227	39,965,959	26,827,832
BOSTON MUT LIFE INS CO	MA	1,529,501,927	245,899,763	16,708,513	200,929,554	156,562,088
BRIGHTHOUSE LIFE INS CO	DE	177,445,154,075	8,746,333,741	2,065,885,502	7,150,081,733	12,795,210,457
CAPITOL LIFE INS CO	TX	298,888,165	31,891,416	2,726,564	18,761,286	25,972,557
CENTRAL SECURITY LIFE INS CO	TX	84,423,343	5,849,657	794,358	1,595,252	2,727,890

# Summary of Financial Condition as of December 31, 2019

NAIC Data Current as of July 1, 2020

Life and Disability Insurers						
Company Name	State	Admitted Assets	Capital & Surplus	Net Gain from Operations	Premium/Annuity Considerations	Incurred Benefits
CENTRAL STATES H & L CO OF OMAHA	NE	379,107,657	149,178,815	7,398,772	108,418,450	60,727,815
CENTRE LIFE INS CO	MA	1,591,491,289	87,287,959	(6,443,425)	1,049,468	701,049
CENTURION LIFE INS CO	IA	489,779,532	325,528,092	13,815,970	194	4,131,635
CHESAPEAKE LIFE INS CO	OK	242,490,586	147,856,120	22,740,433	233,049,146	76,980,616
CHRISTIAN FIDELITY LIFE INS CO	TX	55,336,464	26,305,468	8,043,210	23,660,918	14,323,139
CHURCH LIFE INS CORP	NY	305,286,556	63,469,124	7,027,255	35,722,615	34,065,423
CICA LIFE INS CO OF AMER	CO	153,573,652	41,250,168	(1,891,097)	4,567,417	6,269,052
CIGNA HLTH & LIFE INS CO	CT	11,675,773,428	5,207,433,090	2,269,693,940	18,363,754,323	15,147,576,321
CLEAR SPRING LIFE INS CO	TX	222,780,473	57,287,127	3,688,785	(194)	5,175,182
CM LIFE INS CO	CT	8,639,008,340	1,735,037,566	123,426,101	312,324,893	603,437,922
CMFG LIFE INS CO	IA	21,403,630,495	2,197,647,792	212,219,790	3,961,920,424	3,104,604,560
COLONIAL LIFE & ACCIDENT INS CO	SC	3,525,222,207	610,864,518	234,637,040	1,612,694,020	817,073,915
COLONIAL PENN LIFE INS CO	PA	835,660,946	82,210,042	(24,970,536)	390,616,510	218,581,682
COLUMBIAN LIFE INS CO	IL	338,257,296	22,608,678	(4,302,936)	59,417,090	54,116,978
COLUMBIAN MUT LIFE INS CO	NY	1,455,720,665	87,127,308	9,904,461	178,235,204	140,309,531
COLUMBUS LIFE INS CO	OH	4,286,479,294	264,224,763	(66,335,165)	276,007,107	434,198,121
COMBINED INS CO OF AMER	IL	2,417,902,208	218,660,461	27,592,203	1,076,415,857	652,670,241
COMMERCIAL TRAVELERS LIFE INS CO	NY	26,357,451	13,432,970	(325,635)	3,269,239	1,959,742
COMMONWEALTH ANN & LIFE INS CO	MA	23,125,955,201	2,845,836,463	99,473,030	1,591,831,683	1,853,727,908
COMPANION LIFE INS CO	SC	464,328,105	254,031,153	18,812,825	323,993,433	229,307,012
CONNECTICUT GEN LIFE INS CO	CT	19,753,416,277	5,934,042,977	1,850,737,037	310,731,654	585,017,185
CONTINENTAL AMER INS CO	NE	674,274,245	127,767,230	(13,526,057)	434,496,131	210,572,003
CONTINENTAL GEN INS CO	TX	4,297,281,766	300,518,462	63,877,431	119,879,130	231,852,274
CONTINENTAL LIFE INS CO BRENTWOOD	TN	377,305,684	195,135,758	(26,877,101)	575,893,075	447,399,518
COUNTRY INVESTORS LIFE ASSUR CO	IL	305,537,165	205,059,387	5,873,655	0	(223,918)
COUNTRY LIFE INS CO	IL	10,006,220,558	1,272,841,951	52,641,327	638,850,670	781,040,308
CROATIAN FRATERNAL UNION OF AMER	PA	491,289,083	54,459,511	3,698,226	30,686,092	44,699,911
CSI LIFE INS CO	NE	23,864,696	18,335,854	903,437	1,454,041	296,005
DEARBORN LIFE INS CO	IL	1,659,950,347	461,741,976	22,653,419	491,395,480	381,139,294
DELAWARE AMER LIFE INS CO	DE	115,078,735	61,762,841	8,783,768	88,974,560	47,564,916
DELAWARE LIFE INS CO	DE	37,830,580,086	1,583,312,542	265,872,855	2,412,283,509	3,060,076,210



# Summary of Financial Condition as of December 31, 2019

NAIC Data Current as of July 1, 2020

Life and Disability Insurers						
Company Name	State	Admitted Assets	Capital & Surplus	Net Gain from Operations	Premium/Annuity Considerations	Incurred Benefits
DESERET MUT INS CO	UT	28,884,583	6,193,402	(730,112)	29,434	1,162,030
DIRECT GEN LIFE INS CO	SC	29,550,905	22,296,504	7,186,483	9,588,271	1,314,728
ELCO MUT LIFE & ANN	IL	941,429,734	71,744,762	3,650,289	242,419,010	261,167,831
ELIPS LIFE INS CO	MO	38,533,032	33,426,999	(591,142)	1,592,752	1,089,936
EMC NATL LIFE CO	IA	886,517,991	104,610,785	5,634,243	56,232,219	67,818,524
EMPLOYERS REASSUR CORP	KS	17,871,785,579	1,233,184,859	(1,643,246,875)	699,742,971	2,763,642,915
EQUITABLE LIFE & CAS INS CO	UT	1,636,173,672	121,287,905	11,861,146	278,244,332	294,646,848
EQUITABLE NATL LIFE INS CO INC	UT	13,528,101	9,095,156	695,682	789,359	737,315
EQUITRUST LIFE INS CO	IL	20,735,507,490	1,186,032,470	202,814,353	1,787,020,474	2,052,569,643
EVERENCE ASSN INC	IN	424,982,722	112,112,759	175,810	56,938,126	53,551,802
EVERENCE INS CO	IN	20,823,026	14,725,040	112,801	0	339,452
FAMILY HERITAGE LIFE INS CO OF AMER	OH	1,287,309,169	109,740,825	31,869,243	298,707,093	205,934,012
FAMILY LIFE INS CO	TX	141,171,898	26,555,715	1,808,484	26,495,992	20,448,945
FAMILY SERV LIFE INS CO	TX	284,516,805	37,947,026	2,621,700	6,924	9,526,839
FARM BUREAU LIFE INS CO	IA	9,340,682,522	642,409,184	98,528,961	603,717,163	783,654,860
FARMERS NEW WORLD LIFE INS CO	WA	5,260,855,504	439,797,197	161,853,388	539,605,134	434,378,844
FEDERAL LIFE INS CO	IL	253,395,951	22,299,588	(3,474,827)	16,248,739	19,146,070
FEDERATED LIFE INS CO	MN	2,139,616,070	467,662,862	41,886,041	209,683,268	198,124,736
FIDELITY & GUAR LIFE INS CO	IA	26,975,929,298	1,513,279,468	174,612,685	2,569,766,587	2,743,402,466
FIDELITY INVESTMENTS LIFE INS CO	UT	32,999,807,911	1,061,921,574	102,491,168	1,402,890,057	1,910,145,533
FIDELITY LIFE ASSN A LEGAL RESERVE L	IL	420,515,363	114,676,072	7,942,997	(1,154,397)	(24,798,808)
FIDELITY SECURITY LIFE INS CO	MO	952,285,678	266,622,444	26,328,626	126,778,909	103,599,107
FINANCIAL AMER LIFE INS CO	KS	9,059,515	7,944,569	(234,933)	(22,542)	(37,852)
FIRST ALLMERICA FIN LIFE INS CO	MA	3,233,830,907	245,634,758	8,537,462	41,353,004	120,308,140
FIRST CATH SLOVAK LADIES ASSN USA	OH	1,029,596,800	106,774,768	2,805,776	51,789,288	85,747,563
FIRST HLTH LIFE & HLTH INS CO	TX	391,686,129	220,540,467	55,314,756	550,578,717	361,546,080
FIRST PENN PACIFIC LIFE INS CO	IN	1,360,657,191	138,766,466	29,923,537	120,345,908	156,833,776
FORESTERS LIFE INS ANN CO	NY	2,725,013,920	86,021,411	14,198,195	119,265,760	225,903,275
FORETHOUGHT LIFE INS CO	IN	36,338,345,793	1,889,049,177	273,159,779	4,810,279,975	5,288,796,171
FUNERAL DIRECTORS LIFE INS CO	TX	1,512,467,443	134,219,237	14,192,117	257,252,077	257,101,321
GARDEN STATE LIFE INS CO	TX	145,220,753	89,762,375	10,200,738	23,587,705	15,668,594



# Summary of Financial Condition as of December 31, 2019

NAIC Data Current as of July 1, 2020

Life and Disability Insurers						
Company Name	State	Admitted Assets	Capital & Surplus	Net Gain from Operations	Premium/Annuity Considerations	Incurred Benefits
GCU	PA	2,052,334,084	162,741,532	31,685,737	239,791,293	298,767,830
GENERAL FIDELITY LIFE INS CO	SC	8,064,639	7,834,639	3,230,963	85,210	301,080
GENERAL RE LIFE CORP	CT	4,593,286,752	802,518,687	170,388,393	1,306,952,811	1,016,001,449
GENWORTH INS CO	NC	8,974,122	8,497,164	(5,302,573)	0	0
GENWORTH LIFE & ANN INS CO	VA	21,575,086,854	1,368,453,463	187,224,930	(900,986,814)	733,724,058
GENWORTH LIFE INS CO	DE	40,635,138,417	2,179,815,119	134,147,665	2,323,094,896	3,705,232,429
GERBER LIFE INS CO	NY	4,508,999,305	512,115,396	10,569,936	817,902,515	706,163,554
GLOBE LIFE & ACCIDENT INS CO	NE	4,831,902,073	347,214,054	110,673,811	698,528,622	558,644,033
GOLDEN RULE INS CO	IN	594,316,349	259,007,348	156,705,643	1,470,025,066	915,456,795
GOVERNMENT PERSONNEL MUT LIFE INS CO	TX	812,131,683	105,465,719	(7,560,886)	51,888,739	54,767,442
GPM HLTH & LIFE INS CO	WA	146,995,522	19,954,898	397,685	8,889,901	11,669,624
GREAT AMER LIFE INS CO	OH	40,018,795,515	2,868,113,251	29,301,236	4,704,441,570	6,614,714,673
GREAT SOUTHERN LIFE INS CO	TX	207,201,301	52,169,549	(2,559,687)	5,424,552	4,412,123
GREAT W LIFE & ANN INS CO	CO	48,781,351,092	1,441,755,042	390,826,860	(5,366,420,764)	(3,352,098,611)
GREAT WESTERN INS CO	IA	1,369,597,116	32,019,859	172,998	(4,378,831)	(38,238,795)
GREENHOUSE LIFE INS CO	AZ	9,917,838	9,595,034	(340,052)	0	0
GUARANTEE TRUST LIFE INS CO	IL	679,861,653	106,302,264	15,929,264	232,394,593	131,447,474
GUARDIAN INS & ANN CO INC	DE	14,070,085,584	515,512,694	158,187,460	407,288,496	1,401,544,052
GUARDIAN LIFE INS CO OF AMER	NY	62,203,964,011	7,615,552,365	615,315,072	8,742,039,794	7,406,971,542
GUGGENHEIM LIFE & ANN CO	DE	13,885,268,447	714,063,941	78,690,134	949,674,841	1,410,388,833
HARTFORD LIFE & ACCIDENT INS CO	CT	12,877,681,451	2,643,896,297	533,684,820	4,083,073,007	2,690,380,408
HCC LIFE INS CO	IN	1,182,574,870	644,772,838	85,915,477	1,248,739,624	1,023,316,016
HEALTH NET LIFE INS CO	CA	606,106,312	375,598,037	66,624,662	739,936,245	589,347,297
HERITAGE LIFE INS CO	AZ	4,860,342,720	958,662,684	62,111,220	558,774,743	1,141,042,350
HM LIFE INS CO	PA	727,155,439	431,470,949	43,053,622	398,290,019	279,286,401
HOMESTEADERS LIFE CO	IA	3,213,161,924	215,334,477	15,733,849	490,046,914	487,683,885
HORACE MANN LIFE INS CO	IL	7,419,913,191	318,414,658	19,733,866	(1,827,122,398)	(1,591,983,826)
IA AMER LIFE INS CO	TX	167,905,475	64,678,676	(45,981)	29,877,938	14,424,448
IDEALIFE INS CO	CT	23,381,352	14,794,556	(495,469)	1,435,123	1,997,693
ILLINOIS MUT LIFE INS CO	IL	1,530,661,447	255,395,838	8,946,287	100,933,847	98,798,434
INDEPENDENCE LIFE & ANN CO	DE	3,529,019,747	170,240,301	4,924,460	(393,753)	2,055,140

# Summary of Financial Condition as of December 31, 2019

NAIC Data Current as of July 1, 2020

Life and Disability Insurers						
Company Name	State	Admitted Assets	Capital & Surplus	Net Gain from Operations	Premium/Annuity Considerations	Incurred Benefits
INDEPENDENT ORDER OF FORESTERS US BR	NY	3,534,071,526	172,331,484	(16,050,889)	449,673,352	403,996,559
INDIVIDUAL ASSUR CO LIFE HLTH & ACC	OK	21,810,309	7,613,119	1,255,284	5,936,309	3,857,585
INDUSTRIAL ALLIANCE INS & FIN SERV I	TX	274,143,828	64,615,092	(5,123,000)	81,678,649	47,180,470
INTEGRITY LIFE INS CO	OH	9,914,359,619	1,271,343,713	8,617,798	477,243,423	946,621,137
INVESTORS HERITAGE LIFE INS CO	KY	833,297,650	58,457,604	(6,919,475)	265,223,825	317,635,205
INVESTORS LIFE INS CO N AMER	TX	535,837,222	24,654,643	3,198,453	(59,919)	(3,584,667)
JACKSON NATL LIFE INS CO	MI	255,055,912,445	4,759,577,738	5,108,740,459	20,569,180,872	22,289,677,847
JEFFERSON NATL LIFE INS CO	TX	7,674,725,960	52,336,966	8,578,915	1,024,612,289	533,630,112
JOHN ALDEN LIFE INS CO	WI	193,827,263	19,209,431	568,924	(106,808)	(12,161,442)
JOHN HANCOCK LIFE & HLTH INS CO	MA	16,068,034,070	1,108,838,663	109,811,687	682,109,513	283,687,159
JOHN HANCOCK LIFE INS CO USA	MI	243,305,426,369	8,475,800,466	1,018,027,852	14,948,093,829	16,927,676,179
KANSAS CITY LIFE INS CO	MO	3,399,891,980	260,804,362	5,964,736	286,786,527	366,045,053
KNIGHTS OF COLUMBUS	CT	26,860,591,809	2,309,755,426	119,049,156	1,253,998,002	1,696,952,746
LAFAYETTE LIFE INS CO	OH	5,797,492,857	358,863,487	3,224,229	575,406,902	614,904,245
LANDCAR LIFE INS CO	UT	30,840,840	24,351,223	22,992	(146)	(42,122)
LANDMARK LIFE INS CO	TX	46,336,754	5,496,619	306,202	8,159,014	5,688,434
LANGHORNE REINS AZ LTD	AZ	10,026,558	8,130,675	(986,232)	8,049	60,562
LIBERTY BANKERS LIFE INS CO	OK	2,006,201,895	242,117,999	9,966,078	460,364,426	484,891,610
LIBERTY NATL LIFE INS CO	NE	8,043,501,246	555,944,145	135,459,950	939,811,937	682,416,204
LIFE INS CO OF N AMER	PA	9,469,345,037	2,303,937,541	306,480,173	3,930,956,994	2,971,710,266
LIFE INS CO OF THE SOUTHWEST	TX	22,877,628,104	1,515,606,080	318,391,545	2,629,515,102	2,853,545,680
LIFE OF THE SOUTH INS CO	GA	131,215,932	21,650,170	1,667,386	72,288,514	23,352,547
LIFECARE ASSUR CO	AZ	2,673,939,149	73,585,233	15,261,826	178,448,733	254,697,111
LIFEMAP ASSUR CO	OR	103,590,985	55,651,451	3,407,685	76,533,026	45,901,912
LIFESECURE INS CO	MI	467,118,556	47,986,450	791,012	82,291,572	65,361,530
LIFESHIELD NATL INS CO	OK	81,194,327	21,548,120	720,671	57,698,130	31,701,185
LIFEWISE ASSUR CO	WA	249,549,932	178,193,346	24,824,145	173,434,560	122,033,757
LINCOLN BENEFIT LIFE CO	NE	9,172,932,447	352,609,861	12,525,143	(913,357,490)	(1,318,096,546)
LINCOLN HERITAGE LIFE INS CO	IL	1,092,253,416	94,290,045	8,857,077	360,789,536	216,722,435
LINCOLN LIFE & ANN CO OF NY	NY	15,653,834,948	1,105,559,938	102,046,678	741,793,211	1,238,974,880
LINCOLN LIFE ASSUR CO OF BOSTON	NH	4,269,303,406	394,004,608	36,270,496	1,154,284	5,539,033

# Summary of Financial Condition as of December 31, 2019

NAIC Data Current as of July 1, 2020

Life and Disability Insurers						
Company Name	State	Admitted Assets	Capital & Surplus	Net Gain from Operations	Premium/Annuity Considerations	Incurred Benefits
LINCOLN NATL LIFE INS CO	IN	267,230,224,882	8,154,527,398	414,888,180	25,549,176,347	27,639,864,509
LOMBARD INTL LIFE ASSUR CO	PA	7,374,043,804	23,601,399	495,914	639,058,225	522,376,709
LONDON LIFE REINS CO	PA	144,105,256	59,398,955	(2,898,205)	2,287,028	(4,666,736)
LOYAL AMER LIFE INS CO	OH	367,867,440	134,864,979	13,995,756	371,940,423	271,655,913
LUMICO LIFE INS CO	MO	127,474,037	97,535,658	(12,813,123)	9,471,643	5,358,104
LUSO AMER LIFE INS SOCIETY	CA	122,875,728	6,880,553	264,799	5,421,069	10,380,580
MADISON NATL LIFE INS CO INC	WI	201,921,941	83,255,628	16,368,176	100,404,893	46,720,484
MANHATTAN LIFE INS CO	NY	647,343,019	66,008,291	13,148,334	93,711,676	101,472,734
MANHATTAN NATL LIFE INS CO	OH	144,079,550	9,860,318	555,118	5,460,860	7,860,415
MANHATTAN LIFE ASSUR CO OF AMER	AR	737,784,189	179,446,963	6,590,694	237,721,380	148,703,575
MASSACHUSETTS MUT LIFE INS CO	MA	268,249,285,895	18,892,910,171	460,970,495	22,752,212,483	33,013,696,284
MEDAMERICA INS CO	PA	1,126,887,697	28,787,553	(104,258,161)	(52,456,971)	77,058,006
MEDICO CORP LIFE INS CO	IA	48,375,164	25,806,520	429,418	0	0
MEDICO INS CO	IA	52,699,850	32,784,910	1,300,313	392,041	583,999
MEDICO LIFE & HLTH INS CO	IA	14,487,190	13,037,408	391,326	0	0
MEMBERS LIFE INS CO	IA	244,473,699	39,989,283	1,268,977	0	0
MERIT LIFE INS CO	TX	59,209,176	20,194,208	23,228,930	(179,249,890)	(182,997,487)
METROPOLITAN LIFE INS CO	NY	389,508,221,199	10,914,759,718	4,283,371,652	25,210,419,435	35,585,506,196
METROPOLITAN TOWER LIFE INS CO	NE	26,314,677,486	1,502,477,391	255,189	4,865,341,656	1,640,441,093
MID WEST NATL LIFE INS CO OF TN	TX	63,896,828	30,529,145	2,845,599	5,702,572	1,801,843
MIDLAND NATL LIFE INS CO	IA	60,416,250,451	3,852,431,976	406,488,691	3,256,047,895	4,374,923,838
MIDWESTERN UNITED LIFE INS CO	IN	231,359,269	143,198,758	14,702,067	2,698,386	(4,715,440)
MINNESOTA LIFE INS CO	MN	56,377,324,162	3,148,865,041	(115,936,348)	8,622,143,041	8,494,336,882
MML BAY STATE LIFE INS CO	CT	5,117,785,433	293,454,322	13,777,879	2,942,222	52,196,578
MODERN WOODMEN OF AMER	IL	17,340,647,018	2,018,308,594	55,452,050	956,350,247	1,263,518,043
MONEY LIFE INS CO	NY	6,887,226,906	389,522,256	38,453,309	209,460,748	357,260,893
MONEY LIFE INS CO OF AMER	AZ	4,460,548,763	266,563,998	(94,671,607)	633,451,362	489,008,423
MUNICH AMER REASSUR CO	GA	8,006,785,435	655,911,158	(859,108)	661,595,889	650,818,424
MUNICH RE US LIFE CORP	GA	9,542,999	7,998,848	(82,382)	0	151,487
MUTUAL OF AMER LIFE INS CO	NY	23,658,085,164	837,229,916	(34,751,356)	2,560,553,546	2,506,539,912
MUTUAL OF OMAHA INS CO	NE	9,107,411,493	3,139,984,209	(124,799,222)	3,538,507,101	2,934,722,768



# Summary of Financial Condition as of December 31, 2019

NAIC Data Current as of July 1, 2020

Life and Disability Insurers						
Company Name	State	Admitted Assets	Capital & Surplus	Net Gain from Operations	Premium/Annuity Considerations	Incurred Benefits
MUTUAL TRUST LIFE INS CO A PAN AMER	IL	2,115,968,305	162,257,150	10,630,917	189,578,851	207,659,906
NASSAU LIFE & ANN CO	CT	275,879,215	37,781,375	(2,624,824)	54,037,746	37,398,257
NASSAU LIFE INS CO	NY	11,733,899,587	448,299,481	(8,071,531)	244,618,716	540,081,229
NASSAU LIFE INS CO OF KS	KS	75,529,231	18,181,725	2,041,835	11,231,140	13,186,212
NASSAU LIFE INS CO OF TX	TX	401,796,295	39,223,686	5,741,811	40,022,437	40,038,621
NATIONAL BENEFIT LIFE INS CO	NY	592,388,106	144,726,607	20,034,651	98,013,765	56,496,429
NATIONAL FARMERS UNION LIFE INS CO	TX	169,833,833	31,973,042	7,817,108	5,404,992	6,784,597
NATIONAL GUARDIAN LIFE INS CO	WI	4,301,641,831	367,412,028	26,381,413	659,888,081	565,152,608
NATIONAL HLTH INS CO	TX	87,247,122	30,963,693	(102,271)	10,279,668	2,234,704
NATIONAL LIFE INS CO	VT	10,102,738,743	2,289,306,070	53,683,887	338,669,269	401,378,189
NATIONAL TEACHERS ASSOC LIFE INS CO	TX	541,016,732	68,363,840	22,508,383	130,272,211	69,851,986
NATIONAL WESTERN LIFE INS CO	CO	10,792,617,514	1,529,487,415	158,248,042	527,305,150	760,209,755
NATIONWIDE LIFE & ANN INS CO	OH	34,069,652,058	2,215,761,572	(804,642,771)	6,727,353,338	7,208,634,513
NATIONWIDE LIFE INS CO	OH	155,132,804,799	8,821,570,480	1,105,827,648	10,167,641,501	16,284,174,530
NATL FOUNDATION LIFE INS CO	TX	70,833,505	46,815,918	13,786,356	96,173,952	47,878,740
NEW ENGLAND LIFE INS CO	MA	9,118,516,375	115,804,230	60,624,340	150,569,603	477,154,172
NEW YORK LIFE INS & ANN CORP	DE	164,737,209,518	9,354,607,307	651,696,617	13,267,854,797	15,550,640,421
NEW YORK LIFE INS CO	NY	189,231,107,933	22,032,271,618	495,508,771	15,962,493,198	17,126,291,822
NIPPON LIFE INS CO OF AMER	IA	226,480,695	144,170,652	3,248,422	360,018,328	289,890,471
NORTH AMER CO LIFE & HLTH INS	IA	29,479,087,264	1,539,743,744	64,786,675	2,485,183,337	3,234,658,867
NORTHWESTERN LONG TERM CARE INS CO	WI	283,246,348	173,505,311	6,953,541	0	424,088
NORTHWESTERN MUT LIFE INS CO	WI	290,318,368,691	24,216,249,673	565,472,318	18,796,808,882	20,965,621,149
NYLIFE INS CO OF AZ	AZ	163,796,926	108,142,213	4,709,940	11,363,517	6,596,017
OCCIDENTAL LIFE INS CO OF NC	TX	259,888,573	29,173,729	4,792,051	53,859,639	35,624,780
OCEANVIEW LIFE & ANNUITY CO	CO	646,077,141	134,070,263	(1,095,511)	0	280,222
OHIO NATL LIFE ASSUR CORP	OH	2,998,568,823	257,442,889	65,820,190	141,150,533	190,006,718
OHIO NATL LIFE INS CO	OH	28,224,757,839	1,019,862,639	(78,880,257)	272,012,568	4,193,737,405
OHIO STATE LIFE INS CO	TX	12,812,347	9,966,890	(251,398)	0	0
OLD AMER INS CO	MO	278,246,514	19,738,302	(377,918)	94,102,132	61,603,268
OLD REPUBLIC LIFE INS CO	IL	107,791,721	40,085,557	3,081,441	12,984,345	2,489,188
OLD UNITED LIFE INS CO	AZ	95,888,055	65,051,583	4,077,406	6,392,555	(2,739,037)

# Summary of Financial Condition as of December 31, 2019

NAIC Data Current as of July 1, 2020

Life and Disability Insurers						
Company Name	State	Admitted Assets	Capital & Surplus	Net Gain from Operations	Premium/Annuity Considerations	Incurred Benefits
OMAHA INS CO	NE	109,451,651	54,945,452	(8,995,298)	73,623,092	65,644,811
OPTUM INS OF OH INC	OH	506,750,507	66,186,808	31,285,114	0	0
ORDER OF UNITED COMMERCIAL TRAVELERS	OH	14,062,904	7,572,917	(1,202,567)	12,408,704	8,586,187
OXFORD LIFE INS CO	AZ	2,377,063,803	223,264,133	18,599,111	314,721,650	358,701,198
PACIFIC GUARDIAN LIFE INS CO LTD	HI	565,468,997	86,502,995	1,270,614	77,122,207	68,617,020
PACIFIC LIFE & ANN CO	AZ	7,786,118,308	545,580,035	43,100,733	566,495,301	878,562,666
PACIFIC LIFE INS CO	NE	145,661,154,773	10,509,600,820	869,367,063	13,440,677,886	17,825,368,670
PACIFICARE LIFE & HLTH INS CO	IN	191,009,467	185,982,689	3,641,165	12,034,067	9,450,589
PAN AMER ASSUR CO	LA	22,421,574	19,371,802	553,843	38,260	(4,071,613)
PAN AMER LIFE INS CO	LA	1,276,266,389	231,578,615	7,415,702	344,626,930	262,777,202
PARK AVENUE LIFE INS CO	DE	220,589,795	45,459,054	5,369,203	1,384,079	6,005,114
PARKER CENTENNIAL ASSUR CO	WI	96,190,075	47,430,485	1,862,113	2,347,583	4,253,277
PARTNERRE LIFE REINS CO OF AMER	AR	89,345,841	35,269,290	(9,280,969)	11,595,997	14,709,187
PAUL REVERE LIFE INS CO	MA	3,213,512,467	173,169,525	65,897,236	90,204,101	(104,888,753)
PAVONIA LIFE INS CO OF MI	MI	1,061,291,930	70,930,862	(6,709,258)	39,377,723	66,927,231
PENN INS & ANN CO	DE	7,173,481,507	625,285,809	4,372,939	788,576,108	798,596,415
PENN MUT LIFE INS CO	PA	23,326,945,774	1,998,686,370	44,595,648	1,148,605,669	2,361,304,621
PHILADELPHIA AMER LIFE INS CO	TX	326,106,180	58,345,988	14,096,786	239,876,211	163,833,410
PHIL VARIABLE INS CO	CT	5,931,061,660	53,225,970	(61,289,721)	(1,111,320,375)	(996,299,576)
PHYSICIANS LIFE INS CO	NE	1,726,294,376	172,812,538	15,955,372	283,958,636	268,950,487
PHYSICIANS MUT INS CO	NE	2,480,535,724	1,037,384,362	46,064,842	485,799,855	371,203,081
PIONEER AMER INS CO	TX	87,026,848	31,841,319	(2,609,784)	35,540,528	15,953,921
PIONEER MUT LIFE INS CO	ND	510,720,461	43,557,013	(4,471,047)	13,260,441	35,566,616
PIONEER SECURITY LIFE INS CO	TX	104,371,621	66,430,013	264,991	23,617,027	12,515,705
PLATEAU INS CO	TN	29,649,568	17,557,080	1,506,216	18,983,211	5,541,587
PRIMERICA LIFE INS CO	TN	1,594,604,290	666,005,164	508,561,831	357,118,320	65,432,763
PRINCIPAL LIFE INS CO	IA	209,684,961,378	5,193,370,492	1,060,399,021	10,407,105,248	9,871,180,592
PRINCIPAL NATL LIFE INS CO	IA	476,406,439	220,869,563	(1,662,143)	8,055	1,308
PROFESSIONAL INS CO	TX	113,671,972	54,946,810	4,774,498	16,991,119	10,711,221
PROTECTIVE LIFE INS CO	TN	70,360,857,339	4,915,745,379	(379,440,404)	23,428,671,762	15,312,199,568

# Summary of Financial Condition as of December 31, 2019

NAIC Data Current as of July 1, 2020

Life and Disability Insurers						
Company Name	State	Admitted Assets	Capital & Surplus	Net Gain from Operations	Premium/Annuity Considerations	Incurred Benefits
PROVIDENT AMER LIFE & HLTH INS CO	OH	8,806,634	7,750,178	1,078,517	5,545,495	3,890,326
PROVIDENT LIFE & ACCIDENT INS CO	TN	7,893,439,986	658,864,668	221,113,121	763,601,517	337,091,919
PROVIDENT LIFE & CAS INS CO	TN	739,263,416	124,381,273	2,606,980	99,693,254	96,464,792
PRUCO LIFE INS CO	AZ	130,478,925,010	1,665,359,134	222,993,012	1,137,205,010	635,299,307
PRUDENTIAL ANN LIFE ASSUR CORP	AZ	59,047,336,012	4,748,477,839	272,476,549	7,944,106,030	15,185,993,630
PRUDENTIAL INS CO OF AMER	NJ	292,318,260,622	11,483,313,853	(29,730,851)	29,746,033,045	37,965,163,564
PRUDENTIAL RETIREMENT INS & ANN CO	CT	80,985,848,475	1,178,002,147	94,123,869	1,209,303,804	1,938,609,914
PURITAN LIFE INS CO OF AMER	AZ	188,100,656	22,869,668	(73,231)	71,231,056	68,701,846
RELIABLE LIFE INS CO	MO	22,284,521	13,088,293	1,206,693	0	0
RELiance STANDARD LIFE INS CO	IL	15,902,859,022	1,517,128,598	240,066,597	2,355,953,854	2,356,817,870
RELIASTAR LIFE INS CO	MN	19,707,318,577	1,536,279,005	42,573,576	666,819,832	852,204,779
RELIASTAR LIFE INS CO OF NY	NY	2,848,634,263	303,361,790	31,596,179	130,681,088	253,377,958
RENAISSANCE LIFE & HLTH INS CO OF AM	IN	92,618,018	56,176,598	2,266,144	170,515,908	125,127,965
RESERVE NATL INS CO	IL	149,935,253	39,658,918	(13,173,422)	177,202,313	111,076,429
RESOURCE LIFE INS CO	IL	6,906,515	6,739,385	8,373	0	0
RGA REINS CO	MO	41,587,905,889	2,150,082,547	315,342,620	3,377,343,032	3,366,212,728
RIVERSOURCE LIFE INS CO	MN	106,703,124,277	2,914,077,629	1,504,784,221	3,293,048,899	6,208,085,943
ROYAL NEIGHBORS OF AMER	IL	1,104,741,695	194,679,654	8,151,224	121,186,990	113,194,235
RX LIFE INS CO	AZ	10,072,518	9,746,703	575,670	0	0
S USA LIFE INS CO INC	AZ	78,360,742	11,442,441	(7,512,688)	13,333,582	8,922,845
SAGICOR LIFE INS CO	TX	2,037,279,535	98,758,637	(53,202,268)	443,228,298	503,449,306
SCOR GLOBAL LIFE AMER REINS CO	DE	1,065,267,888	206,770,976	2,738,972	225,226,125	228,326,943
SCOR GLOBAL LIFE RE INS CO OF DE	DE	446,196,900	99,174,218	(30,417,769)	67,773,555	105,826,991
SCOR GLOBAL LIFE USA REINS CO	DE	764,549,297	237,803,901	7,991,162	318,719,814	240,725,679
SECURIAN LIFE INS CO	MN	1,437,177,706	447,287,279	20,367,940	450,118,572	400,924,243
SECURITY BENEFIT LIFE INS CO	KS	36,450,727,074	3,031,761,917	117,288,430	2,767,319,282	4,264,555,011
SECURITY LIFE OF DENVER INS CO	CO	15,511,325,976	881,062,811	(227,029,759)	(1,021,810,526)	(388,425,502)
SECURITY MUT LIFE INS CO OF NY	NY	2,830,112,657	173,243,181	8,946,735	216,186,953	239,069,906
SECURITY NATL LIFE INS CO	UT	645,188,655	49,390,181	4,794,671	89,871,469	73,238,386
SENIOR LIFE INS CO	GA	69,791,903	11,292,458	(1,062,844)	27,328,080	14,950,768
SENTINEL SECURITY LIFE INS CO	UT	690,365,888	56,314,895	9,456,653	59,971,366	67,304,148



# Summary of Financial Condition as of December 31, 2019

NAIC Data Current as of July 1, 2020

Life and Disability Insurers						
Company Name	State	Admitted Assets	Capital & Surplus	Net Gain from Operations	Premium/Annuity Considerations	Incurred Benefits
SENTRY LIFE INS CO	WI	8,168,802,859	308,884,359	35,096,131	764,570,131	723,778,713
SETTLERS LIFE INS CO	WI	443,670,536	58,652,295	9,686,286	47,724,495	41,499,363
SHELTERPOINT INS CO	FL	9,658,614	8,188,908	28,524	0	0
SONS OF NORWAY	MN	345,973,165	16,249,149	(2,449,878)	14,305,456	22,385,007
STANDARD INS CO	OR	26,665,363,624	1,443,685,020	201,394,322	5,161,633,688	5,165,031,900
STANDARD LIFE & ACCIDENT INS CO	TX	500,366,402	293,691,850	6,751,718	81,392,371	56,710,344
STANDARD SECURITY LIFE INS CO OF NY	NY	114,520,991	57,069,127	5,245,907	81,233,314	47,033,905
STARMOUNT LIFE INS CO	ME	110,154,995	49,038,420	(14,327,882)	250,633,424	186,788,805
STATE FARM HLTH INS CO	IL	8,439,381	8,403,845	71,259	0	0
STATE FARM LIFE INS CO	IL	78,649,703,815	12,360,401,229	628,507,661	5,283,690,628	5,699,550,835
STATE LIFE INS CO	IN	9,334,497,787	544,962,453	60,054,122	625,901,434	1,119,567,540
STATE MUT INS CO	GA	180,075,930	21,193,762	(5,449,605)	39,445,943	17,678,079
STERLING INVESTORS LIFE INS CO	IN	93,700,560	10,254,949	(150,488)	21,317,748	22,205,918
STERLING LIFE INS CO	IL	32,117,222	13,317,938	8,949,814	56,218,498	40,015,792
SUN LIFE & HLTH INS CO	MI	964,902,331	107,943,879	2,372,551	120,626,597	113,409,050
SUNSET LIFE INS CO OF AMER	MO	297,802,575	24,891,986	2,461,447	6,656,480	14,237,746
SURETY LIFE INS CO	NE	28,965,383	27,621,819	(640,653)	0	0
SWISS RE LIFE & HLTH AMER INC	MO	12,728,907,225	1,531,647,888	1,521,374,263	596,519,509	(718,381,898)
SYMETRA LIFE INS CO	IA	42,241,900,005	2,141,618,222	(65,998,198)	4,138,516,765	4,899,409,763
SYMETRA NATL LIFE INS CO	IA	20,877,918	11,932,616	295,044	2,450,965	1,890,588
TALCOTT RESOLUTION LIFE & ANN INS CO	CT	34,277,678,078	979,284,334	408,569,684	120,006,752	3,220,786,620
TALCOTT RESOLUTION LIFE INS CO	CT	88,716,224,026	3,194,448,830	282,226,711	(5,833,366)	2,618,670,399
TEACHERS INS & ANN ASSOC OF AMER	NY	315,595,363,842	38,871,795,611	1,939,775,062	14,909,966,720	21,695,726,953
TEXAS LIFE INS CO	TX	1,351,324,635	125,475,055	31,804,644	279,087,650	207,123,132
THE CINCINNATI LIFE INS CO	OH	4,674,763,761	203,822,187	23,762,260	313,174,333	361,065,776
THE SAVINGS BANK MUT LIFE INS CO OF	MA	3,407,591,581	193,902,092	23,638,640	310,503,656	351,711,338
THRIVENT FINANCIAL FOR LUTHERANS	WI	102,221,368,087	10,064,810,564	965,916,023	4,966,575,860	7,292,489,042
TIAA CREF LIFE INS CO	NY	13,137,836,113	510,536,606	(198,411,378)	624,464,607	817,011,899
TIER ONE INS CO	NE	14,709,908	12,108,242	(1,875,865)	0	0
TIME INS CO II	PR	16,198,536	3,456,435	5,844,424	69,925	(3,404,885)
TOWN & COUNTRY LIFE INS CO	UT	7,962,890	5,560,478	486,016	4,710,538	3,268,312

**Summary of Financial Condition as of December 31, 2019**

Life and Disability Insurers						
Company Name	State	Admitted Assets	Capital & Surplus	Net Gain from Operations	Premium/Annuity Considerations	Incurred Benefits
TRANS WORLD ASSUR CO	CA	342,234,100	85,769,198	1,987,639	13,584,243	17,271,540
TRANSAMERICA FINANCIAL LIFE INS CO	NY	31,907,544,546	1,017,967,544	333,954,369	5,701,957,888	7,136,462,080
TRANSAMERICA LIFE INS CO	IA	130,191,349,520	6,560,749,617	3,094,737,903	12,669,410,634	15,895,900,385
TRANSAMERICA PREMIER LIFE INS CO	IA	52,514,951,859	2,307,486,799	349,624,593	3,297,090,993	4,487,707,579
TRUSTMARK INS CO	IL	1,654,084,711	330,875,334	(17,818,848)	366,201,455	205,117,222
TRUSTMARK LIFE INS CO	IL	276,681,818	172,788,360	24,080,278	119,377,474	69,574,808
UBS LIFE INS CO USA	CA	43,638,831	41,906,634	599,627	1,367	11,739,169
UNICARE LIFE & HLTH INS CO	IN	894,834,913	222,135,890	14,096,939	531,740,692	1,598,504,852
UNIFIED LIFE INS CO	TX	222,178,688	24,003,743	224,676	47,902,967	40,383,992
UNIMERICA INS CO	WI	396,027,198	204,764,371	47,054,283	403,962,226	318,334,024
UNION FIDELITY LIFE INS CO	KS	20,382,772,970	728,624,933	(30,042,123)	244,983,515	1,579,340,226
UNION LABOR LIFE INS CO	MD	4,284,759,934	129,867,721	19,755,679	165,492,233	128,034,317
UNION SECURITY INS CO	KS	2,608,475,680	123,638,684	50,334,994	3,888,633	27,210,805
UNITED AMER INS CO	NE	707,602,983	147,831,058	7,162,480	515,053,697	384,332,644
UNITED BENEFIT LIFE INS CO	OH	3,116,276	3,074,569	4,231	0	0
UNITED FIDELITY LIFE INS CO	TX	859,501,470	600,276,644	70,002,942	5,493,261	9,404,932
UNITED HERITAGE LIFE INS CO	ID	626,855,397	70,835,843	5,682,451	87,641,023	90,269,972
UNITED HOME LIFE INS CO	IN	103,975,635	21,066,165	1,243,896	22,106,408	11,822,193
UNITED INS CO OF AMER	IL	4,149,531,441	411,102,851	89,808,146	367,410,771	241,083,777
UNITED LIFE INS CO	IA	1,763,519,717	157,595,261	5,567,290	240,971,557	272,112,861
UNITED NATL LIFE INS CO OF AMER	IL	37,972,839	11,496,821	2,866,271	21,206,328	7,184,882
UNITED OF OMAHA LIFE INS CO	NE	26,246,357,059	1,761,937,972	130,224,780	3,717,439,390	2,998,436,022
UNITED SECURITY ASSUR CO OF PA	PA	39,720,850	11,754,170	176,231	7,742,919	4,729,568
UNITED STATES LIFE INS CO IN THE CIT	NY	29,539,983,628	1,571,016,373	216,843,469	1,832,853,151	2,292,014,841
UNITED WORLD LIFE INS CO	NE	147,255,898	46,065,117	1,355,053	1,095,001	2,023,331
UNITEDHEALTHCARE INS CO	CT	20,997,100,708	8,535,478,733	3,143,124,787	55,642,122,415	45,087,348,883
UNITEDHEALTHCARE LIFE INS CO	WI	239,305,200	136,645,904	14,322,641	474,336,385	408,883,236
UNITY FINANCIAL LIFE INS CO	OH	323,880,659	16,952,897	1,610,661	41,651,263	39,498,813
UNIVERSAL GUAR LIFE INS CO	OH	348,982,016	65,951,037	(1,056,375)	5,212,208	12,621,167
UNUM INS CO	ME	67,270,050	47,256,899	1,027,956	21,521,427	9,441,005
UNUM LIFE INS CO OF AMER	ME	22,429,844,712	1,765,775,335	491,313,113	3,755,012,872	1,824,911,486



# Summary of Financial Condition as of December 31, 2019

NAIC Data Current as of July 1, 2020

Life and Disability Insurers						
Company Name	State	Admitted Assets	Capital & Surplus	Net Gain from Operations	Premium/Annuity Considerations	Incurred Benefits
UPSTREAM LIFE INS CO	TX	64,762,999	28,483,297	(2,682,066)	36,343,025	36,093,719
US BR GREAT WEST LIFE ASSUR CO	MI	38,382,778	31,001,251	3,221,403	(37,961,920)	(36,179,743)
US BR SUN LIFE ASSUR CO OF CANADA	MI	19,515,462,286	987,673,248	46,453,414	2,751,396,407	2,183,192,058
US BUSINESS OF CANADA LIFE ASSUR CO	MI	4,120,742,258	203,979,476	61,263,943	(58,342,039)	(337,187,916)
US FINANCIAL LIFE INS CO	OH	529,305,938	91,146,807	4,850,903	29,686,031	42,880,729
USAA LIFE INS CO	TX	26,401,574,492	2,672,032,039	247,157,896	1,907,528,597	2,573,769,905
USABLE LIFE	AR	476,223,356	230,508,893	16,262,499	458,472,702	298,453,819
VANTIS LIFE INS CO	CT	565,096,518	91,012,451	(2,162,732)	32,913,808	41,035,905
VARIABLE ANN LIFE INS CO	TX	85,830,014,702	2,600,293,323	360,782,784	4,607,050,477	7,748,819,792
VOYA INS & ANN CO	IA	50,251,784,592	2,441,401,066	(489,535,639)	7,858,947	2,496,486,175
VOYA RETIREMENT INS & ANN CO	CT	112,248,435,722	2,004,872,181	356,762,872	12,351,614,690	15,364,286,820
WASHINGTON NATL INS CO	IN	5,604,249,159	347,576,845	60,031,540	716,969,648	690,417,330
WEST COAST LIFE INS CO	NE	5,347,951,677	442,172,878	46,679,530	(81,539,089)	106,136,152
WESTERN & SOUTHERN LIFE INS CO	OH	10,903,120,299	5,427,983,784	156,616,073	231,772,668	295,561,807
WESTERN SOUTHERN LIFE ASSUR CO	OH	14,808,181,342	1,068,730,359	82,853,025	2,293,698,759	2,511,908,427
WESTERN UNITED LIFE ASSUR CO	WA	1,225,139,160	80,229,384	4,578,091	203,452,729	236,747,838
WILCAC LIFE INS CO	IL	2,975,823,551	90,927,989	(21,429,341)	696,115,964	617,947,415
WILCO LIFE INS CO	IN	2,679,113,037	161,739,337	30,589,226	95,241,921	173,899,464
WILLIAM PENN LIFE INS CO OF NY	NY	1,317,488,898	104,523,006	31,374,215	24,787,576	10,926,937
WILTON REASSUR CO	MN	18,346,577,418	843,550,415	102,811,559	340,555,957	469,316,289
WILTON REASSUR LIFE CO OF NY	NY	871,896,746	103,176,560	13,179,977	10,975,103	29,320,489
WOMANS LIFE INS SOCIETY	MI	203,458,913	15,761,222	(2,262,780)	7,639,053	13,018,473
WOODMEN WORLD LIFE INS SOC	NE	11,101,466,158	1,565,506,239	68,343,598	772,667,477	881,061,743
ZURICH AMER LIFE INS CO	IL	15,201,331,927	166,218,878	(48,351,223)	1,059,782,209	880,128,670

# Summary of Financial Condition as of December 31, 2019

NAIC Data Current as of July 1, 2020

Property and Casualty Insurers									
Company Name	State	Admitted Assets	Capital & Surplus	Net Income	Net Premiums Written	Net Losses & LAE	Other Expenses	Net Losses & LAE Ratio	Expense Ratio
21ST CENTURY ASSUR CO	DE	72,816,928	72,741,026	1,326,407	0	0	0	0	0
21ST CENTURY CAS CO	CA	12,808,249	12,797,900	183,108	0	0	0	0	0
21ST CENTURY CENTENNIAL INS CO	PA	209,559,447	209,321,057	236,774,483	0	0	0	0	0
21ST CENTURY IND INS CO	PA	16,989,801	16,989,801	1,151,226	0	0	0	0	0
21ST CENTURY INS CO	CA	1,054,974,289	1,053,469,223	28,442,787	0	0	0	0	0
21ST CENTURY N AMER INS CO	NY	613,570,949	599,433,668	67,941,244	0	(3,414,569)	0	0	0
21ST CENTURY PREMIER INS CO	PA	99,876,135	99,804,958	58,640,565	0	0	0	0	0
ACA FIN GUAR CORP	MD	212,078,535	78,716,705	(3,557,944)	0	8,021,431	6,774,694	186,359	157,394
ACADIA INS CO	IA	160,220,111	55,214,151	935,424	0	0	0	0	0
ACCEPTANCE CAS INS CO	NE	183,851,880	71,638,233	(2,157,770)	97,408,819	66,501,356	32,138,653	73,018	35,288
ACCIDENT FUND GEN INS CO	MI	266,143,510	110,461,865	3,269,997	0	0	0	0	0
ACCIDENT FUND INS CO OF AMER	MI	4,148,594,743	1,087,418,264	179,531,373	1,600,995,651	1,001,874,410	392,778,948	64,898	25,443
ACCIDENT FUND NATL INS CO	MI	188,806,755	83,685,848	2,477,675	0	0	0	0	0
ACCREDITED SURETY & CAS CO INC	FL	287,078,043	69,401,650	(339,784)	1,475,297	4,870,098	8,637,879	331,676	588,279
ACE AMER INS CO	PA	23,962,471,676	4,999,340,331	588,784,757	4,530,611,556	3,101,705,802	1,039,990,227	70,001	23,471
ACE FIRE UNDERWRITERS INS CO	PA	103,746,487	81,911,686	1,759,848	0	0	0	0	0
ACE PROP & CAS INS CO	PA	11,986,620,581	3,004,474,496	519,863,391	3,624,489,502	2,481,364,269	831,993,601	70,001	23,471
ACIG INS CO	IL	569,607,767	161,663,020	234,265	117,888,486	78,219,878	31,599,727	66,124	26,713
ACSTAR INS CO	IL	47,808,052	22,319,321	2,151,844	958,298	(968,065)	1,094,932	-108,277	122,467
ACUTY A MUT INS CO	WI	4,599,989,884	2,231,407,352	168,286,760	1,582,348,699	943,838,891	505,899,310	62,111	33,291
ADM INS CO	AZ	22,940,393	23,392,598	(29,338)	0	0	392,469	0	0
ADMIRAL IND CO	DE	64,347,995	44,700,133	1,085,782	0	0	0	0	0
AEGIS SECURITY INS CO	PA	207,179,807	65,540,683	80,257	139,904,996	75,478,684	74,758,187	51,601	51,109
AETNA INS CO OF CT	CT	16,901,139	16,658,644	359,467	0	(42,949)	103,517	0	0
AFFILIATED FM INS CO	RI	3,686,254,446	2,037,984,882	201,584,681	501,244,991	261,859,783	131,478,495	55,401	27,817
AGCS MARINE INS CO	IL	293,557,393	158,418,319	2,767,227	0	0	0	0	0
AGRI GEN INS CO	IA	140,498,095	140,663,385	11,268,449	0	0	0	0	0
AIG ASSUR CO	IL	36,560,806	35,862,641	722,854	0	0	0	0	0
AIG PROP CAS CO	IL	87,043,364	55,680,451	4,111,183	0	0	0	0	0
AIU INS CO	NY	99,155,187	76,544,395	2,026,702	0	0	0	0	0

# Summary of Financial Condition as of December 31, 2019

NAIC Data Current as of July 1, 2020

Property and Casualty Insurers										Net Other Expense Ratio
Company Name	State	Admitted Assets	Capital & Surplus	Net Income	Net Premiums Written	Net Losses & LAE	Other Expenses	Net Losses & LAE Ratio		
ALAMANCE INS CO	IL	473,021,050	370,903,014	16,548,002	41,873,190	18,427,821	17,313,709	48.277		45.358
ALASKA NATL INS CO	AK	1,063,805,415	548,596,740	61,632,180	207,242,784	117,159,541	64,041,323	55.376		30.269
ALEA NORTH AMERICA INS CO	NY	129,998,012	52,967,204	2,268,389	1,550	369,516	4,536,380	23842.171		292699.892
ALL AMER INS CO	OH	318,150,005	163,053,422	4,755,968	115,278,288	83,627,357	35,031,612	72.523		30.38
ALLEGHENY CAS CO	NJ	33,226,106	25,777,364	2,156,768	42,677,747	4,304	40,921,626	0.01		95.766
ALLIANCE INS CO INC	KS	27,209,777	12,696,242	630,848	18,217,522	11,955,702	5,405,893	67.614		30.573
ALLIANZ GLOBAL RISKS US INS CO	IL	8,418,209,579	1,728,365,704	(176,312,960)	2,902,468,340	2,231,651,474	950,661,946	81.915		34.895
ALLIANZ REINS AMER INC	CA	3,041,972,257	459,045,215	19,562,613	429,584,428	107,826,705	294,839,654	28.399		77.655
ALLIED INS CO OF AMER	OH	124,146,095	14,833,480	243,152	0	0	0	0		0
ALLIED PROP & CAS INS CO	IA	301,559,577	60,458,657	(27,167)	0	0	0	0		0
ALLIED WORLD INS CO	NH	2,334,951,234	1,018,954,766	50,956,754	725,314,783	476,974,216	185,794,790	70.696		27.538
ALLIED WORLD NATL ASSUR CO	NH	463,416,746	155,724,054	6,653,643	161,181,063	105,994,271	41,287,733	70.696		27.538
ALLIED WORLD SPECIALTY INS CO	DE	1,091,057,754	364,003,140	20,289,239	402,952,659	264,985,676	103,219,326	70.696		27.538
ALLMERICA FIN ALLIANCE INS CO	NH	19,623,082	19,588,453	496,935	0	0	0	0		0
ALLMERICA FIN BENEFIT INS CO	MI	55,081,045	54,557,042	1,220,518	0	0	0	0		0
ALLSTATE FIRE & CAS INS CO	IL	250,062,613	239,963,173	5,763,871	0	0	0	0		0
ALLSTATE IND CO	IL	114,893,148	103,117,563	2,483,762	0	0	0	0		0
ALLSTATE INS CO	IL	52,940,982,971	19,111,121,705	3,732,706,509	32,608,329,944	21,967,512,613	7,998,087,953	68.317		24.873
ALLSTATE NORTHBROOK IND CO	IL	56,393,564	55,518,275	1,109,211	0	0	0	0		0
ALLSTATE PROP & CAS INS CO	IL	221,692,402	201,885,818	4,633,491	0	0	0	0		0
ALLSTATE VEHICLE & PROP INS CO	IL	59,847,735	51,536,556	1,171,834	0	0	0	0		0
ALPHA PROP & CAS INS CO	WI	36,418,188	13,964,956	485,510	0	0	0	0		0
ALPS PROP & CAS INS CO	MT	134,120,796	43,099,086	3,221,253	34,676,278	21,678,171	12,043,511	64.197		35.665
AMBAC ASSUR CORP	WI	2,768,198,810	1,087,626,078	(224,683,637)	(7,474,108)	224,348,954	69,772,415	231.444		71.979
AMCO INS CO	IA	688,452,532	218,778,781	15,024,530	0	0	0	0		0
AMERICAN AGRI BUSINESS INS CO	TX	709,801,824	35,390,681	4,742,146	0	0	1,305,767	0		0
AMERICAN ALT INS CORP	DE	547,842,952	210,501,344	42,075,065	0	0	(53,160,169)	0		0
AMERICAN AUTOMOBILE INS CO	MO	129,183,191	81,524,792	1,384,961	0	0	0	0		0
AMERICAN BANKERS INS CO OF FL	FL	2,454,045,950	619,204,219	182,442,748	1,232,127,073	553,170,893	515,848,420	46.278		43.155



# Summary of Financial Condition as of December 31, 2019

NAIC Data Current as of July 1, 2020

Property and Casualty Insurers									
Company Name	State	Admitted Assets	Capital & Surplus	Net Income	Net Premiums Written	Net Losses & LAE	Other Expenses	Net Losses & LAE Ratio	Expense Ratio
AMERICAN CAS CO OF READING PA	PA	123,632,684	123,630,375	9,558,310	0	0	0	0	0
AMERICAN COMMERCE INS CO	OH	339,215,204	113,863,842	16,255,643	173,251,199	141,372,389	45,713,282	72.364	23.399
AMERICAN COMPENSATION INS CO	MN	69,338,846	56,715,862	900,326	0	0	0	0	0
AMERICAN CONTRACTORS IND CO	CA	354,322,970	128,825,211	14,441,686	16,747,396	1,490,685	10,227,071	9.073	62.245
AMERICAN ECONOMY INS CO	IN	19,339,781	18,692,200	7,167,301	0	0	0	0	0
AMERICAN EMPIRE INS CO	OH	22,314,110	21,871,676	605,346	0	0	0	0	0
AMERICAN EQUITY SPECIALTY INS CO	CT	81,896,653	26,973,158	2,305,594	25,374,028	16,911,779	7,181,435	68.655	29.154
AMERICAN FAMILY CONNECT PROP & CAS I	WI	1,898,530,103	808,034,785	18,793,066	1,121,025,418	1,022,767,529	180,083,407	92.423	16.273
AMERICAN FAMILY HOME INS CO	FL	317,602,570	112,123,294	2,657,932	179,543,263	94,229,841	82,868,488	55.1	48.457
AMERICAN FAMILY INS CO	WI	60,208,938	26,390,153	1,132,246	0	0	0	0	0
AMERICAN FAMILY MUT INS CO SI	WI	21,726,623,160	7,189,151,981	286,298,070	11,268,781,683	7,918,528,550	3,110,228,957	75.957	29.834
AMERICAN FARMERS & RANCHERS MUT INS	OK	200,161,888	103,205,490	16,810,699	137,817,675	84,879,573	38,179,136	62.327	28.035
AMERICAN FEDERATION INS CO	TX	52,811,585	52,778,840	749,673	0	0	0	0	0
AMERICAN FIRE & CAS CO	NH	43,005,162	41,781,917	912,165	1	0	0	0	0
AMERICAN GUAR & LIAB INS	NY	276,134,015	182,790,258	5,494,521	0	0	0	0	0
AMERICAN HALLMARK INS CO OF TX	TX	475,191,744	157,839,314	2,025,441	155,595,966	113,877,988	41,122,322	81.458	29.415
AMERICAN HOME ASSUR CO	NY	22,964,233,417	5,993,794,631	621,094,018	5,201,813,080	3,733,391,352	1,903,672,580	69.536	35.457
AMERICAN INS CO	OH	129,984,358	69,977,257	1,442,542	0	0	0	0	0
AMERICAN INTERSTATE INS CO	NE	1,168,544,078	359,951,520	88,613,736	261,064,209	141,825,153	55,590,375	52.938	20.75
AMERICAN MERCURY INS CO	OK	402,052,959	161,510,773	2,706,698	195,131,509	142,810,654	50,721,770	76.598	27.205
AMERICAN MODERN HOME INS CO	OH	939,041,454	342,550,295	1,064,876	315,863,147	167,358,101	145,879,144	55.626	48.487
AMERICAN MODERN PROP & CAS INS CO	OH	158,892,011	32,218,108	(912,445)	37,406,524	10,218,293	11,325,904	51.558	57.146
AMERICAN MODERN SELECT INS CO	OH	153,748,525	61,784,764	2,994,025	33,248,753	17,449,970	15,358,246	55.1	48.495
AMERICAN MUT SHARE INS CORP	OH	279,306,777	255,421,155	977,050	178,810	1,497,118	7,742,814	837.268	4330.191
AMERICAN NATL GEN INS CO	MO	121,689,596	67,985,076	3,174,374	43,062,868	32,436,911	9,549,463	76.425	22.499
AMERICAN NATL PROP & CAS CO	MO	1,599,084,726	722,288,884	32,990,094	734,465,282	491,615,974	212,986,007	69.777	30.23
AMERICAN PET INS CO	NY	154,729,618	73,809,556	16,311,234	336,385,825	236,283,149	60,918,239	74.427	19.189
AMERICAN RELIABLE INS CO	AZ	311,193,387	89,877,149	12,486,478	142,141,802	71,384,474	56,438,098	52.96	41.871
AMERICAN ROAD INS CO	MI	747,589,598	317,192,220	54,681,579	185,109,998	136,045,552	5,117,498	73.815	2.777
AMERICAN SECURITY INS CO	DE	1,450,583,326	570,507,904	90,373,953	911,154,017	353,340,710	539,745,181	40.227	61.448

# Summary of Financial Condition as of December 31, 2019

NAIC Data Current as of July 1, 2020

Property and Casualty Insurers									
Company Name	State	Admitted Assets	Capital & Surplus	Net Income	Net Premiums Written	Net Losses & LAE	Other Expenses	Net Losses & LAE Ratio	Net Other Expense Ratio
AMERICAN SELECT INS CO	OH	285,144,532	136,614,919	5,208,796	90,182,455	64,560,129	31,873,024	70.791	34.949
AMERICAN SENTINEL INS CO	PA	34,857,570	12,059,455	(1,969,697)	15,564,679	11,918,917	4,051,143	88.383	30.041
AMERICAN SOUTHERN HOME INS CO	FL	112,542,615	44,658,085	1,751,068	26,599,002	13,959,978	12,286,599	55.1	48.495
AMERICAN STANDARD INS CO OF WI	WI	436,416,974	362,238,323	11,115,520	0	0	0	0	0
AMERICAN STATES INS CO	IN	48,787,533	40,413,272	6,005,068	0	0	0	0	0
AMERICAN STATES PREFERRED INS CO	IN	14,750,698	14,081,963	602,157	0	0	0	0	0
AMERICAN STRATEGIC INS CORP	FL	1,727,241,348	637,224,724	(19,408,180)	1,202,368,635	790,550,262	395,603,679	70.584	35.322
AMERICAN SUMMIT INS CO	TX	34,624,147	19,200,736	968,297	21,536,680	13,825,803	8,344,226	60.829	36.712
AMERICAN SURETY CO	IN	12,836,498	10,237,851	1,033,116	10,356,203	83,460	9,793,607	0.81	95.104
AMERICAN WEST INS CO	ND	28,491,111	16,167,584	2,232,280	22,552,032	13,022,523	5,258,110	62.828	25.368
AMERICAN ZURICH INS CO	IL	292,527,121	224,065,945	6,611,552	0	0	0	0	0
AMERISURE INS CO	MI	843,606,944	219,858,833	(23,958,748)	238,642,216	212,956,491	73,205,033	88.342	30.368
AMERISURE MUT INS CO	MI	2,413,704,681	1,008,419,861	(18,495,167)	532,967,613	475,602,802	163,491,183	88.342	30.368
AMERISURE PARTNERS INS CO	MI	109,568,956	46,145,594	(2,520,335)	23,864,222	21,295,656	7,320,516	88.342	30.368
AMEX ASSUR CO	IL	235,867,561	187,236,211	64,272,162	188,388,859	93,945,334	19,272,230	49.826	10.221
AMGUARD INS CO	PA	1,471,541,921	242,808,212	12,167,827	309,483,226	183,784,047	76,475,576	66.97	27.867
AMICA MUT INS CO	RI	5,360,643,572	2,782,862,641	158,118,528	2,294,965,889	1,664,979,861	668,788,870	69.023	27.725
AMTRUST INS CO OF KS INC	KS	83,608,757	69,553,146	3,056,150	0	0	0	0	0
ARCH IND INS CO	MO	125,810,446	41,520,375	8,513,275	0	3,505,198	(11,609,489)	0	0
ARCH INS CO	MO	4,521,604,088	955,455,602	5,973,832	1,744,784,255	1,226,763,678	546,791,856	71.535	31.885
ARCH MORTGAGE ASSUR CO	WI	7,983,955	7,516,812	132,759	16,585	58,337	91,009	344.965	538.165
ARCH MORTGAGE GUAR CO	WI	48,839,798	46,322,895	(1,374,292)	256,728	(36,133)	2,246,870	-14.047	873.47
ARCH MORTGAGE INS CO	WI	1,986,748,028	198,716,615	112,140,352	309,582,836	3,804,636	52,181,777	1.072	14.702
ARCH REINS CO	DE	2,121,758,438	1,301,802,781	15,526,309	534,552,084	315,569,719	161,770,430	66.493	34.086
ARGONAUT GREAT CENTRAL INS CO	IL	49,466,837	28,667,440	810,973	0	0	(71,705)	0	0
ARGONAUT INS CO	IL	2,050,445,939	956,213,977	111,150,239	431,795,446	278,295,306	159,002,487	68.329	39.039
ARGONAUT MIDWEST INS CO	IL	23,374,040	18,344,090	400,287	0	0	600	0	0
ARIZONA AUTOMOBILE INS CO	AZ	38,650,567	9,780,951	177,869	12,994,771	8,489,674	3,668,264	67.366	29.108
ARMED FORCES INS EXCH	KS	125,969,393	58,656,842	(3,812,128)	64,279,846	48,341,777	26,585,109	73.652	40.504
ARROWOOD IND CO	DE	971,541,248	122,730,306	(58,676,214)	(171,372)	50,108,705	34,546,473	9312.313	6420.194

# Summary of Financial Condition as of December 31, 2019

NAIC Data Current as of July 1, 2020

Property and Casualty Insurers									
Company Name	State	Admitted Assets	Capital & Surplus	Net Income	Net Premiums Written	Net Losses & LAE	Other Expenses	Net Losses & LAE Ratio	Net Other Expense Ratio
ASCOT INS CO	CO	106,250,521	66,200,634	(21,846,305)	17,906,164	5,065,492	24,693,993	80.509	392.479
ASHMERE INS CO	FL	12,565,551	9,080,219	(1,138,199)	(10,378)	272,400	1,200,812	131.803	581.026
ASPEN AMER INS CO	TX	1,017,830,851	502,377,785	(48,402,554)	630,220,539	428,912,278	173,560,825	81.931	33.154
ASSOCIATED IND CORP	CA	106,497,138	93,777,666	1,684,675	0	0	0	0	0
ASSOCIATED LOGGERS EXCH	ID	39,343,587	15,358,668	1,103,014	11,702,165	8,644,436	2,373,532	73.263	20.116
ASSURED GUAR CORP	MD	2,927,044,085	1,775,111,430	225,867,551	34,067,932	(21,784,077)	58,335,689	-31.465	84.259
ASSURED GUAR MUNICIPAL CORP	NY	5,402,873,464	2,691,406,598	311,782,534	317,011,964	(62,868,896)	101,513,875	-44.683	72.15
ATAIN INS CO	TX	88,875,455	57,577,472	2,663,866	10,009,425	6,874,778	3,100,019	65.987	29.755
ATHOME INS CO	NJ	10,066,420	10,047,948	130,400	0	0	51,929	0	0
ATLANTIC SPECIALTY INS CO	NY	2,484,105,453	746,852,914	80,185,967	1,134,986,067	700,391,496	438,616,091	62.959	39.428
ATRADIUS TRADE CREDIT INS CO	MD	143,032,332	86,076,921	10,394,445	29,248,577	10,609,303	10,270,643	38.067	36.852
AUSTIN MUT INS CO	MIN	71,200,438	57,601,741	6,508,400	0	0	(3,771,695)	0	0
AUTO OWNERS INS CO	MI	17,473,780,730	12,078,159,798	935,986,753	4,279,921,152	2,610,544,528	1,260,184,476	63.566	30.685
AUTOMOBILE INS CO OF HARTFORD CT	CT	1,076,285,125	307,291,219	32,313,002	347,624,179	231,691,568	98,385,931	68.655	29.154
AVEMCO INS CO	MD	80,822,714	49,336,997	10,411,148	28,579,519	12,701,594	9,477,484	47.366	35.343
AXA INS CO	NY	251,311,198	142,143,746	23,692,206	13,413,272	10,700,850	8,278,527	29.448	22.782
AXIS INS CO	IL	1,760,772,231	571,364,953	23,051,754	398,125,269	244,668,286	156,486,486	65.192	41.696
AXIS REINS CO	NY	3,755,383,602	957,883,781	69,883,298	783,752,709	595,030,939	240,472,956	70.347	28.43
AXIS SPECIALTY INS CO	CT	793,327,752	183,763,884	7,031,845	598,727,019	328,068,256	217,789,519	60.396	40.094
BADGER MUT INS CO	WI	194,178,467	73,504,911	3,340,859	100,620,728	70,524,653	28,136,939	72.662	28.99
BALBOA INS CO	CA	48,382,816	45,665,289	(661,074)	(47,935)	1,703,251	698,509	-3553.257	-1457.203
BANKERS INS CO	FL	141,506,521	76,683,187	2,540,149	40,486,165	12,339,772	25,783,275	31.639	66.107
BANKERS STANDARD INS CO	PA	348,023,460	204,687,148	5,297,647	0	0	0	0	0
BCS INS CO	OH	322,837,926	147,717,593	13,504,612	92,556,404	55,987,309	33,305,390	57.528	34.222
BEAZLEY INS CO INC	CT	819,916,114	205,041,233	1,555,685	385,269,460	223,359,442	131,838,621	64.526	38.087
BEDIVERE INS CO	PA	339,800,347	24,162,037	(83,146,846)	202,379	87,975,677	4,497,295	43396.56	2218.422
BENCHMARK INS CO	KS	479,519,127	135,940,630	23,475,021	87,400,876	47,967,954	13,374,621	54.755	15.267
BERKLEY CAS CO	IA	46,906,163	29,980,384	3,386,376	0	0	0	0	0
BERKLEY INS CO	DE	19,894,550,068	6,013,061,988	601,563,820	6,131,337,935	3,693,132,836	1,928,832,000	62.082	32.424
BERKLEY NATL INS CO	IA	183,015,193	56,887,494	1,424,102	0	0	0	0	0



# Summary of Financial Condition as of December 31, 2019

NAIC Data Current as of July 1, 2020

Property and Casualty Insurers									
Company Name	State	Admitted Assets	Capital & Surplus	Net Income	Net Premiums Written	Net Losses & LAE	Other Expenses	Net Losses & LAE Ratio	Net Other Expense Ratio
BERKLEY REGIONAL INS CO	IA	855,423,235	781,545,418	15,919,485	0	0	0	0	0
BERKSHIRE HATHAWAY ASSUR CORP	NY	2,158,179,774	1,814,656,556	366,027,680	236,206	(1,760,590)	498,280	-7.473	2.115
BERKSHIRE HATHAWAY DIRECT INS CO	NE	173,885,488	142,157,988	(7,075,193)	3,904,967	2,904,772	7,549,122	106.471	276.703
BERKSHIRE HATHAWAY HOMESTATE INS CO	NE	3,453,445,158	1,869,070,499	243,361,372	589,584,712	459,369,015	138,237,200	75.881	22.835
BERKSHIRE HATHAWAY SPECIALTY INS CO	NE	5,667,794,027	3,974,192,463	70,035,155	600,090,826	411,433,784	152,012,389	77.951	28.801
BITCO GEN INS CORP	IL	1,009,494,904	279,728,035	13,902,659	308,725,428	230,896,985	91,584,239	74.669	29.617
BITCO NATL INS CO	IL	365,604,343	172,376,651	19,702,297	29,554,420	11,195,193	11,084,670	37.127	36.76
BLACKBOARD INS CO	DE	49,939,097	17,404,573	(44,658,216)	25,562	3,723,816	53,740,039	147.158	2123.699
BLUESHORE INS CO	TX	100,838,533	26,105,230	3,258,660	5,970,460	597,150	693,404	12.77	14.829
BOND SAFEGUARD INS CO	SD	77,982,025	44,734,674	4,432,067	(491,592)	1,261,800	577,703	31.27	14.317
BOSTON IND CO INC	SD	27,713,479	25,950,860	2,728	100,655	278,708	775,796	30.87	85.927
BRISTOL W INS CO	OH	155,962,327	44,868,866	935,852	0	39,882	0	0	0
BROTHERHOOD MUT INS CO	IN	796,404,039	280,405,530	18,789,022	462,370,459	278,608,459	156,249,071	62.589	35.101
BUILD AMER MUT ASSUR CO	NY	534,883,932	402,381,478	(38,328,328)	5,055,299	0	43,081,633	0	2181.303
CALIFORNIA CAPITAL INS CO	CA	686,270,323	291,907,823	(19,825,903)	234,011,741	184,789,343	83,460,375	79.152	35.749
CALIFORNIA CAS GEN INS CO OF OR	OR	107,486,057	9,729,810	(3,961,928)	46,749,736	38,570,105	12,262,288	84.236	26.781
CALIFORNIA CAS IND EXCH	CA	523,694,757	167,214,914	(18,681,196)	272,706,792	224,992,276	71,530,019	84.236	26.781
CALIFORNIA CAS INS CO	OR	69,067,971	32,089,034	(2,437,981)	31,166,491	25,713,403	8,174,857	84.236	26.781
CALIFORNIA INS CO	CA	1,176,243,728	590,644,918	72,335,840	245,677,825	154,497,516	61,216,475	66.868	26.495
CAMICO MUT INS CO	CA	97,545,830	43,549,818	386,273	28,146,255	17,870,115	11,731,904	62.592	41.092
CAMPMED CAS & IND CO INC	NH	20,417,719	20,197,384	446,843	0	0	0	0	0
CANAL INS CO	SC	914,552,688	479,671,885	43,332,197	276,631,656	184,324,718	83,030,730	69.693	31.394
CAPITOL IND CORP	WI	717,210,921	273,642,231	31,708,137	241,298,573	155,027,033	96,816,807	67.739	42.304
CAROLINA CAS INS CO	IA	209,119,686	107,919,104	3,123,080	0	0	0	0	0
CASUALTY UNDERWRITERS INS CO	UT	7,550,623	5,067,145	(171,919)	5,093,322	3,737,404	1,599,725	75.4	32.3
CATERPILLAR INS CO	MO	980,163,149	413,667,819	45,359,624	272,567,542	160,941,772	33,335,086	71.684	14.848
CATLIN IND CO	DE	77,258,676	44,133,698	(1,348,046)	3,528,676	5,883,820	895,345	119.988	18.259
CATLIN INS CO	TX	109,634,496	36,420,983	(7,210,329)	24,700,728	41,186,766	6,267,417	119.988	18.259
CEDAR INS CO	NY	14,186,227	13,926,984	(55,376)	0	0	354,309	0	0



# Summary of Financial Condition as of December 31, 2019

NAIC Data Current as of July 1, 2020

Property and Casualty Insurers									
Company Name	State	Admitted Assets	Capital & Surplus	Net Income	Net Premiums Written	Net Losses & LAE	Other Expenses	Net Losses & LAE Ratio	Expense Ratio
CEM INS CO	IL	36,848,168	13,359,911	1,902,493	15,612,053	13,994,167	3,948,975	73.5	20.741
CENSTAT CAS CO	NE	27,779,155	20,665,496	1,090,430	1,562,725	990,285	367,899	51.733	19.219
CENTRAL MUT INS CO	OH	1,775,187,737	896,848,323	27,215,504	605,211,012	439,045,024	183,914,566	72.523	30.38
CENTRAL STATES IND CO OF OMAHA	NE	641,450,536	559,491,177	13,137,991	9,699,580	539,136	7,719,213	5.578	79.859
CENTRE INS CO	DE	33,925,171	10,791,540	74,405	0	35,939	221,824	0	0
CENTURION CAS CO	IA	5,508,292	5,496,244	126,021	0	(6,000)	266,570	0	0
CENTURY IND CO	PA	530,302,847	25,000,000	(80,329,408)	0	138,542,016	701,843	0	0
CENTURY NATL INS CO	CA	111,190,271	35,036,446	1,564,495	0	0	150	0	0
CERTITY INS CO	NY	157,363,763	46,702,632	2,531,215	(22,020,608)	(38,706,630)	1,793,345	103.209	-4.782
CGB INS CO	IN	700,880,128	200,717,683	14,880,301	0	0	1,300,248	0	0
CHARTER OAK FIRE INS CO	CT	985,284,829	234,349,975	31,004,666	322,250,152	214,779,775	91,204,469	68.655	29.154
CHEROKEE INS CO	MI	627,444,546	227,080,684	26,411,105	219,910,985	188,476,442	19,016,640	87.598	8.838
CHICAGO INS CO	IL	79,132,397	66,900,298	394,848	0	0	0	0	0
CHUBB IND INS CO	NY	273,946,225	178,807,775	2,595,085	0	0	0	0	0
CHUBB NATL INS CO	IN	266,073,161	181,052,695	4,318,851	0	0	0	0	0
CHURCH MUT INS CO	WI	1,981,276,274	679,430,373	17,504,086	845,741,493	560,166,282	279,038,364	69.429	34.585
CIM INS CORP	MI	18,083,848	17,945,366	256,482	0	0	0	0	0
CIMARRON INS CO INC	AZ	25,588,012	11,964,342	(2,679,635)	11,490,583	6,340,953	4,399,523	82.47	57.22
CITIZENS INS CO OF AMER	MI	1,688,250,431	707,120,056	85,976,749	893,076,987	584,559,703	227,259,791	67.741	26.336
CITY NATL INS CO	TX	25,332,303	14,806,404	1,497,661	8,148,318	4,654,218	2,314,817	54.824	27.267
CIVIL SERV EMPLOYEES INS CO	CA	253,497,857	87,324,724	(735,997)	99,121,828	71,378,120	41,553,651	67.968	39.568
CLARENDON NATL INS CO	TX	695,115,956	204,749,528	71,222,127	(923,313)	13,195,869	16,531,648	1581.126	1980.818
CLEAR BLUE INS CO	IL	74,419,694	46,657,026	2,353,526	(122,020)	0	(1,611,604)	0	1320.77
CLEAR SPRING PROP & CAS CO	TX	154,919,052	41,942,113	224,262	917,489	6,657,369	9,085,574	59.2	80.793
CLERMONT INS CO	IA	28,987,224	24,559,312	641,899	0	0	0	0	0
CM SELECT INS CO	WI	20,764,672	20,775,525	341,618	0	0	0	0	0
COFACE N AMER INS CO	MA	156,391,086	49,419,217	3,958,426	57,005,537	28,829,081	24,879,141	52.642	45.429
COLISEUM REINS CO	DE	235,246,085	156,400,739	1,062,908	149,611	1,590,093	4,604,007	1062.818	3077.319
COLONIAL AMER CAS & SURETY CO	IL	22,569,752	21,280,401	601,145	0	0	0	0	0
COLONIAL SURETY CO	PA	75,499,475	51,149,131	4,860,313	10,816,660	323,914	6,404,562	2.899	57.323

# Summary of Financial Condition as of December 31, 2019

NAIC Data Current as of July 1, 2020

Property and Casualty Insurers										
Company Name	State	Admitted Assets	Capital & Surplus	Net Income	Net Premiums Written	Net Losses & LAE	Other Expenses	Net Losses & LAE Ratio	Net Other Expense Ratio	
COLONY SPECIALTY INS CO	OH	68,092,013	26,421,442	4,187,428	0	0	23,539	0	7846333.308	
COLORADO CAS INS CO	NH	5,934,715	5,535,335	977,144	0	0	0	0	0	
COLUMBIA INS CO	NE	30,808,515,153	25,096,733,117	1,528,566,442	655,151,022	482,045,053	129,287,673	77.584	20.809	
COLUMBIA MUT INS CO	MO	387,472,554	176,337,280	(6,855,801)	135,257,479	114,317,443	39,631,250	82.642	28.65	
COMMERCE & INDUSTRY INS CO	NY	451,208,585	435,406,797	22,070	0	0	12,620,699	0	0	
COMMONWEALTH INS CO OF AMER	DE	8,988,633	8,676,802	55,620	0	0	122,788	0	0	
COMPWEST INS CO	CA	246,385,779	146,484,535	4,757,489	16,771,774	10,556,141	4,124,030	64.862	25.34	
CONSTITUTION INS CO	NY	24,961,367	23,495,097	(431,499)	1,274,588	362,698	1,013,134	52.707	147.227	
CONSUMERS INS USA INC	OH	85,571,551	28,997,226	1,526,595	22,948,082	15,603,367	7,458,818	69.04	33.003	
CONTINENTAL CAS CO	IL	43,379,970,168	10,786,546,593	1,023,932,425	6,551,772,535	4,965,112,907	2,010,056,386	80.163	32.453	
CONTINENTAL HERITAGE INS CO	FL	34,766,223	26,376,820	1,613,290	7,728,156	1,023,655	4,883,934	13.292	63.417	
CONTINENTAL IND CO	IA	234,498,440	110,148,683	13,850,633	27,722,650	29,721,867	16,020,325	59.748	32.205	
CONTINENTAL INS CO	PA	1,853,203,866	1,684,928,271	54,673,453	0	96,422,911	(3,183,501)	0	0	
CONTINENTAL WESTERN INS CO	IA	193,024,925	99,488,970	2,719,274	0	0	0	0	0	
CONTRACTORS BONDING & INS CO	IL	234,160,799	118,288,985	12,972,498	79,635,598	27,548,406	38,226,811	36.72	50.953	
COPIC INS CO	CO	584,539,515	308,915,003	9,090,621	85,852,464	58,662,983	19,790,337	68.761	23.197	
COREPOINTE INS CO	DE	17,212,680	14,863,257	356,745	52,815	(5,419)	185,893	-12.895	442.329	
COUNTRY CAS INS CO	IL	87,623,800	70,889,147	598,392	0	0	0	0	0	
COUNTRY MUT INS CO	IL	5,380,685,439	2,837,270,834	89,707,126	2,564,827,488	1,943,607,773	687,883,078	77.268	27.347	
COUNTRY PREF INS CO	IL	274,554,292	76,199,068	4,283,157	0	0	0	0	0	
COURTESY INS CO	FL	1,045,371,258	485,232,931	56,865,841	208,831,429	165,798,025	9,673,140	80.933	4.722	
CRESTBROOK INS CO	OH	145,847,699	47,636,034	861,155	0	0	0	0	0	
CRUM & FORSTER IND CO	DE	61,500,002	21,111,977	1,100,581	23,340,135	13,811,714	7,911,131	62.957	36.061	
CSAA FIRE & CAS INS CO	IN	100,308,370	51,024,777	2,274,427	(9,890,442)	0	0	550	0	
CSAA GEN INS CO	IN	226,484,876	154,076,355	8,964,453	(59,342,618)	0	0	-33.333	0	
CSE SAFEGUARD INS CO	CA	112,040,952	31,657,532	(382,534)	49,486,609	35,635,553	20,745,676	67.968	39.568	
CUMIS INS SOCIETY INC	IA	2,180,548,896	1,008,618,689	108,045,315	921,603,669	555,938,575	259,914,540	63.024	29.465	
CYPRESS INS CO	CA	2,126,842,445	854,471,793	139,040,903	342,283,106	161,904,516	73,183,750	43.887	19.838	
DAIRYLAND INS CO	WI	1,494,481,688	481,503,509	31,234,926	427,073,202	304,534,439	121,313,923	73.433	29.253	
DAKOTA FIRE INS CO	ND	248,926,771	67,085,807	7,058,495	110,654,576	73,860,839	37,513,965	66.618	33.835	

# Summary of Financial Condition as of December 31, 2019

NAIC Data Current as of July 1, 2020

Property and Casualty Insurers									
Company Name	State	Admitted Assets	Capital & Surplus	Net Income	Net Premiums Written	Net Losses & LAE	Other Expenses	Net Losses & LAE Ratio	Net Other Expense Ratio
DAKOTA TRUCK UNDERWRITERS	SD	151,045,130	59,836,551	7,351,917	46,375,519	27,945,486	10,146,413	62.977	22.866
DANIELSON NATL INS CO	CA	3,143,582	3,051,399	(614,044)	5,454	(12,717)	758,146	-247.518	14755.66
DEALERS ASSUR CO	OH	147,855,622	82,202,503	7,094,485	17,796,084	1,476,493	5,225,913	11.965	42.349
DENTISTS INS CO	CA	361,770,548	170,460,664	12,134,250	83,871,136	60,614,369	25,132,010	72.973	30.256
DEPOSITORS INS CO	IA	272,958,076	38,541,739	(279,939)	0	0	0	0	0
DEVELOPERS SURETY & IND CO	CA	682,763,063	148,166,978	22,868,158	207,874,608	156,479,041	68,443,844	69.885	30.568
DIAMOND STATE INS CO	IN	113,351,606	32,952,260	4,222,992	56,856,721	28,553,790	22,575,245	52.96	41.871
DIGITAL AFFECT INS CO	NY	11,847,755	11,803,848	(378,250)	0	0	605,386	0	0
DIRECT NATL INS CO	NC	6,884,325	5,480,984	71,046	0	0	300	0	0
DISCOVER PROP & CAS INS CO	CT	142,156,447	62,944,135	3,901,640	35,523,639	23,676,497	10,054,014	68.655	29.154
DOCTORS CO AN INTERINS EXCH	CA	4,408,732,106	2,205,265,009	89,390,222	627,555,678	505,511,460	177,189,797	81.04	28.406
DORINCO REINS CO	MI	1,652,056,261	623,889,446	47,215,065	233,237,412	231,259,347	43,980,886	94.526	17.977
EAGLE W INS CO	CA	126,827,475	31,246,532	(3,203,565)	61,380,129	48,469,336	19,896,015	79.152	32.491
EASTERN ATLANTIC INS CO	PA	81,364,623	39,260,169	1,676,836	25,610,280	14,944,666	9,832,999	60.532	39.828
EASTGUARD INS CO	PA	268,375,359	74,510,170	4,837,330	88,423,779	52,548,827	19,808,464	67.156	25.315
ECONOMY FIRE & CAS CO	IL	478,144,474	335,299,880	17,000,395	0	0	0	0	0
ECONOMY PREFERRED INS CO	IL	84,377,187	21,971,267	580,752	0	0	0	0	0
ECONOMY PREMIER ASSUR CO	IL	74,132,587	44,873,542	1,459,982	0	0	0	0	0
ELECTRIC INS CO	MA	1,242,205,989	394,782,641	27,844,480	264,058,953	182,828,557	60,875,476	73.3	24.4
EMC PROP & CAS INS CO	IA	59,775,635	56,839,531	1,974,916	0	0	0	0	0
EMCASCO INS CO	IA	522,967,597	145,551,691	15,921,912	229,821,045	153,403,280	77,913,619	66.618	33.835
EMPIRE FIRE & MARINE INS CO	IL	55,236,023	39,486,586	863,544	0	0	0	0	0
EMPLOYERS ASSUR CO	FL	849,942,448	208,799,022	27,464,762	207,452,861	113,577,710	72,467,533	54.412	34.717
EMPLOYERS COMPENSATION INS CO	CA	839,563,448	321,143,000	31,940,707	138,301,908	75,718,487	48,331,718	54.412	34.732
EMPLOYERS FIRE INS CO	PA	12,493,369	12,397,274	496,336	0	0	47,500	0	0
EMPLOYERS INS CO OF NV	NV	516,873,619	227,146,517	29,969,065	45,181,499	32,861,425	20,192,306	53.79	33.052
EMPLOYERS INS CO OF WAUSAU	WI	6,826,297,858	1,809,555,665	106,524,708	2,581,470,358	1,919,422,559	730,246,099	75.082	28.565
EMPLOYERS MUT CAS CO	IA	3,817,653,916	1,575,175,065	110,458,164	1,221,381,575	825,218,015	404,069,962	67.435	33.02
EMPLOYERS PREFERRED INS CO	FL	1,356,649,105	217,252,760	42,345,931	276,603,815	151,436,771	96,016,177	54.412	34.499
ENCOMPASS IND CO	IL	12,032,578	8,614,058	587,778	0	0	0	0	0



# Summary of Financial Condition as of December 31, 2019

NAIC Data Current as of July 1, 2020

Property and Casualty Insurers									
Company Name	State	Admitted Assets	Capital & Surplus	Net Income	Net Premiums Written	Net Losses & LAE	Other Expenses	Net Losses & LAE Ratio	Net Other Expense Ratio
ENDURANCE AMER INS CO	DE	2,667,324,152	731,388,248	26,510,088	552,760,614	436,523,751	91,986,862	82.879	17.465
ENDURANCE ASSUR CORP	DE	3,824,173,017	1,668,868,316	42,451,073	1,074,737,595	608,059,058	334,905,262	63.746	35.11
ENDURANCE RISK SOLUTIONS ASSUR CO	DE	493,222,428	150,628,090	7,048,209	208,588,912	164,725,944	34,712,024	82.879	17.465
ENUMCLAW PROP & CAS INS CO	OR	8,479,547	8,336,515	147,833	0	0	0	0	0
EQUITY INS CO	TX	94,407,292	31,190,331	442,810	44,795,546	41,672,430	15,416,565	87.395	32.331
ESSENT GUAR INC	PA	2,584,786,149	1,032,416,457	443,675,369	548,064,550	24,450,308	113,908,640	4.355	20.289
ESSENTIA INS CO	MO	117,312,652	31,916,494	464,826	0	0	13,510	0	0
ESURANCE INS CO	WI	193,582,179	169,874,284	2,279,285	0	0	0	0	0
ESURANCE INS CO OF NJ	WI	14,400,234	12,309,235	217,417	0	0	0	0	0
ESURANCE PROP & CAS INS CO	WI	97,740,472	43,383,213	988,543	0	0	0	0	0
EULER HERMES N AMER INS CO	MD	616,912,735	210,799,925	34,761,133	345,734,526	195,142,527	114,651,504	58.743	34.513
EVEREST DENALI INS CO	DE	98,531,503	27,132,291	698,297	0	0	7,989	0	0
EVEREST NATL INS CO	DE	869,556,319	188,439,794	5,276,220	0	0	107,130	0	0
EVEREST PREMIER INS CO	DE	170,854,735	27,559,402	401,179	0	0	4,038	0	0
EVEREST REINS CO	DE	12,518,843,828	3,739,139,990	363,033,534	5,797,633,571	3,828,199,924	1,669,253,801	69.4	30.261
EVERGREEN NATL IND CO	OH	56,873,675	36,942,138	1,792,981	18,746,181	3,747,937	12,185,552	22.939	74.581
EVERSPAN INS CO	WI	246,585,643	245,728,010	6,745,977	0	0	679,197	0	1660.628
EXCESS SHARE INS CORP	OH	58,043,989	23,146,619	664,136	2,082,023	60,000	2,155,976	2.882	103.552
EXECUTIVE RISK IND INC	DE	5,643,492,031	1,592,417,172	214,871,414	1,812,244,629	1,240,682,318	415,996,801	70.001	23.471
EXPLORER INS CO	CA	510,063,675	182,697,635	15,777,197	156,677,414	72,702,004	42,460,415	57.354	33.496
FACTORY MUT INS CO	RI	20,170,331,774	13,707,656,420	1,258,051,041	3,431,273,088	1,730,548,409	942,262,547	53.942	29.371
FAIR AMER INS & REINS CO	NY	225,238,722	206,519,686	7,056,872	8,402,224	5,662,796	855,885	67.029	10.131
FALLS LAKE NATL INS CO	OH	500,096,240	99,224,226	1,042,876	13,020,715	8,432,395	1,876,475	77.688	17.288
FARM BUREAU MUT INS CO OF ID	ID	518,985,581	256,268,982	20,985,445	231,921,474	156,299,252	65,600,230	69.74	29.27
FARMERS ALLIANCE MUT INS CO	KS	337,522,991	195,679,086	10,163,518	159,403,297	104,612,389	47,301,562	67.614	30.573
FARMERS INS CO OF ID	ID	197,695,524	75,217,835	2,429,256	107,666,796	72,148,207	34,157,037	68.778	32.561
FARMERS INS EXCH	CA	17,456,500,242	4,493,716,442	55,273,627	7,429,008,930	4,994,466,587	2,356,835,656	69.002	32.561
FARMERS MUT HAIL INS CO OF IA	IA	805,780,096	448,104,966	(11,772,042)	603,171,757	532,491,387	96,291,180	88.357	15.978
FARMERS UNION MUT INS CO	MT	71,576,609	38,063,339	(412,879)	25,598,967	18,002,465	9,376,164	72.961	38
FARMINGTON CAS CO	CT	1,121,961,470	283,282,836	32,923,014	375,536,609	250,294,542	106,285,532	68.655	29.154

# Summary of Financial Condition as of December 31, 2019

NAIC Data Current as of July 1, 2020

Property and Casualty Insurers									
Company Name	State	Admitted Assets	Capital & Surplus	Net Income	Net Premiums Written	Net Losses & LAE	Other Expenses	Net Losses & LAE Ratio	Expense Ratio
FEDERAL INS CO	IN	15,513,662,196	4,039,334,581	674,555,820	4,530,611,573	3,101,705,774	1,039,992,050	70.001	23.471
FEDERATED MUT INS CO	MN	6,820,238,480	3,821,753,956	173,565,711	1,484,435,686	996,565,084	421,733,678	70.797	29.96
FEDERATED RESERVE INS CO	MN	125,390,574	59,510,010	2,941,474	32,987,460	22,145,892	9,371,863	70.797	29.96
FEDERATED RURAL ELECTRIC INS EXCH	KS	611,161,044	225,304,364	23,990,084	132,156,001	104,760,518	19,709,896	80.1	15.07
FEDERATED SERV INS CO	MN	472,630,761	273,118,441	13,154,039	98,962,379	66,437,678	28,115,592	70.797	29.96
FIDELITY & DEPOSIT CO OF MD	IL	325,319,001	281,499,293	9,262,555	0	0	0	0	0
FIDELITY & GUAR INS CO	IA	21,650,093	18,561,956	384,170	0	0	0	0	0
FIDELITY & GUAR INS UNDERWRITERS INC	WI	154,949,812	89,585,092	3,486,245	25,374,028	16,911,779	7,181,435	68.655	29.154
FINANCIAL CAS & SURETY INC	TX	22,465,650	12,682,127	790,865	14,142,783	2,609,031	10,708,858	18.448	75.72
FINANCIAL IND CO	IL	128,262,641	22,732,883	919,288	0	0	0	0	0
FINANCIAL PACIFIC INS CO	CA	271,043,788	102,277,101	636,467	87,738,411	66,459,660	28,293,999	76.427	32.538
FIRE INS EXCH	CA	2,661,014,193	884,865,199	10,674,343	1,076,667,961	723,698,986	341,570,384	68.989	32.561
FIREMANS FUND INS CO	CA	1,987,526,930	1,292,250,241	29,395,499	0	0	0	0	0
FIREMENS INS CO OF WASHINGTON DC	DE	92,948,558	34,914,401	891,982	0	0	0	0	0
FIRST AMER PROP & CAS INS CO	CA	116,967,491	35,196,440	708,796	79,894,122	40,385,478	25,515,158	65.489	41.375
FIRST COLONIAL INS CO	FL	255,241,385	128,551,441	(2,789,587)	23,846,630	24,419,078	17,627,909	80.947	58.435
FIRST DAKOTA IND CO	SD	64,658,826	20,685,129	2,786,539	20,835,378	12,555,219	4,558,534	62.977	22.866
FIRST FIN INS CO	IL	572,631,169	449,579,073	19,216,784	31,404,892	13,826,025	12,985,281	48.295	45.358
FIRST LIBERTY INS CORP	IL	21,731,256	20,488,074	269,619	0	0	0	0	0
FIRST NATL INS CO OF AMER	NH	59,792,268	58,870,102	1,383,558	0	0	0	0	0
FIRST NONPROFIT INS CO	DE	14,518,948	9,752,376	355,155	0	0	0	0	0
FIRSTCOMP INS CO	NE	183,071,787	54,175,778	25,239,434	41,383,181	9,272,381	15,019,381	22.358	36.216
FLORISTS MUT INS CO	IL	141,206,962	28,862,652	1,167,864	24,404,183	17,401,968	6,932,224	73.433	29.253
FMH AG RISK INS CO	IA	125,507,676	113,097,641	3,089,177	0	0	0	0	0
FOREMOST INS CO GRAND RAPIDS MI	MI	2,421,732,532	1,319,248,506	40,681,203	0	295,565	0	0	0
FOREMOST PROP & CAS INS CO	MI	52,953,024	19,086,311	377,778	0	0	(133,440)	0	0
FOREMOST SIGNATURE INS CO	MI	29,340,538	20,957,029	364,883	0	0	(10,831)	0	0
FORTRESS INS CO	IL	144,374,373	74,582,365	5,810,883	24,453,520	12,646,140	7,907,117	51.745	32.354
FRANK WINSTON CRUM INS CO	FL	155,194,700	34,051,944	5,263,716	19,325,514	9,916,465	4,204,956	53.443	22.662
FRANKENMUTH MUT INS CO	MI	1,525,222,678	685,321,954	20,454,626	557,825,331	369,411,825	186,393,177	67.098	33.856

# Summary of Financial Condition as of December 31, 2019

NAIC Data Current as of July 1, 2020

Property and Casualty Insurers									
Company Name	State	Admitted Assets	Capital & Surplus	Net Income	Net Premiums Written	Net Losses & LAE	Other Expenses	Net Losses & LAE Ratio	Net Other Expense Ratio
FREEDOM SPECIALTY INS CO	OH	67,640,692	23,577,281	659,349	0	0	0	0	0
FRONTLINE INS UNLIMITED CO	IL	54,625,116	26,452,615	(240,931)	23,455,693	4,166,550	12,296,892	26.529	78.295
GARRISON PROP & CAS INS CO	TX	3,164,754,579	1,085,772,495	120,064,969	2,296,727,003	1,812,075,780	321,858,509	81.041	14.394
GEICO ADVANTAGE INS CO	NE	3,683,903,504	1,684,679,477	(113,761,588)	1,872,413,538	1,617,515,438	351,169,191	89.144	19.353
GEICO CAS CO	MD	4,661,462,526	1,723,185,970	73,986,647	2,721,784,478	2,192,150,197	411,427,450	82.417	15.468
GEICO CHOICE INS CO	NE	1,572,326,086	681,213,187	26,955,960	900,376,085	698,218,154	146,841,805	79.603	16.741
GEICO GEN INS CO	MD	183,700,752	183,002,910	3,079,754	0	0	0	0	0
GEICO IND CO	MD	12,640,595,603	8,375,407,362	293,076,861	3,088,093,518	2,442,041,228	384,013,874	79.408	12.487
GEICO MARINE INS CO	MD	177,596,149	75,486,487	(3,865,669)	76,589,133	54,994,615	22,476,688	81.392	33.265
GEICO SECURE INS CO	NE	1,510,364,192	1,096,125,730	24,105,935	379,785,018	266,746,102	65,368,639	73.245	17.949
GEM STATE INS CO	ID	11,000,663	7,030,740	(209,983)	4,687,822	3,928,331	1,405,707	85.211	30.492
GENERAL CAS CO OF WI	WI	1,141,398,674	283,873,876	(25,229,716)	572,152,028	427,526,885	150,562,230	81.924	28.851
GENERAL INS CO OF AMER	NH	39,670,071	37,635,275	4,737,351	0	0	0	0	0
GENERAL REINS CORP	DE	18,421,844,490	12,103,930,903	439,528,699	1,716,021,485	1,142,367,794	468,280,859	73.565	30.156
GENERAL SECURITY NATL INS CO	NY	447,424,309	105,124,069	(9,552,341)	122,909,034	82,654,289	50,550,396	71.846	43.94
GENERAL STAR NATL INS CO	DE	234,814,540	181,236,508	4,510,510	14,521,920	9,229,380	5,493,419	65.261	38.844
GENERALI US BRANCH	NY	96,899,136	50,370,088	3,132,733	6,759,528	3,226,607	(513,006)	56.387	-8.965
GENESIS INS CO	DE	189,439,403	114,681,035	(2,122,695)	8,615,076	13,483,123	1,966,890	149.365	21.789
GENWORTH FINANCIAL ASSUR CORP	NC	10,089,481	10,033,616	74,228	0	(4,734)	128,032	0	0
GENWORTH MORTGAGE INS CORP	NC	4,278,142,604	1,555,512,396	823,349,992	834,912,861	50,254,054	197,908,751	5.842	23.005
GENWORTH MORTGAGE INS CORP OF NC	NC	55,793,370	55,202,467	23,750,721	(16,225,175)	(399,197)	230,592	11.801	-6.817
GEOVERA INS CO	CA	133,454,540	28,897,937	4,458,281	39,640,353	20,871,885	11,740,356	55.857	31.42
GLENCAR INS CO	WI	168,070,548	57,437,042	(1,580,328)	88,086,368	55,099,301	35,595,524	64.751	41.831
GLOBAL REINS CORP OF AMER	NY	203,593,540	90,873,598	19,651,548	(33,490)	(15,954,347)	2,836,825	47639.137	-8470.663
GOVERNMENT EMPLOYEES INS CO	MD	41,582,051,438	26,756,589,342	1,051,948,640	8,603,413,000	7,194,656,941	964,306,788	84.053	11.266
GRANGE INS ASSN	WA	311,821,832	131,556,645	(340,984)	171,405,414	130,135,163	49,168,779	76.856	29.038
GRANITE RE INC	OK	113,045,218	45,032,386	2,378,608	32,987,460	22,145,892	9,371,863	70.797	29.96
GRANITE STATE INS CO	IL	41,346,654	35,853,124	983,021	0	0	0	0	0
GRANWEST PROP & CAS	WA	25,067,945	21,766,503	462,595	0	0	0	0	0



**Summary of Financial Condition as of December 31, 2019**

NAIC Data Current as of July 1, 2020

Property and Casualty Insurers									
Company Name	State	Admitted Assets	Capital & Surplus	Net Income	Net Premiums Written	Net Losses & LAE	Other Expenses	Net Losses & LAE Ratio	Net Other Expense Ratio
GRAY INS CO	LA	350,335,302	132,758,026	(9,991,491)	90,093,106	71,576,021	32,767,271	82.324	37.688
GREAT AMER ALLIANCE INS CO	OH	29,179,798	29,177,993	688,834	0	0	0	0	0
GREAT AMER ASSUR CO	OH	19,180,151	19,179,151	385,949	0	0	0	0	0
GREAT AMER INS CO	OH	8,975,460,005	2,334,676,735	332,356,518	3,274,891,673	1,959,779,237	1,057,156,109	62.251	33.58
GREAT AMER INS CO OF NY	NY	153,087,847	153,074,080	2,772,843	0	0	0	0	0
GREAT AMER SECURITY INS CO	OH	16,027,759	16,026,759	282,566	0	0	0	0	0
GREAT AMER SPIRIT INS CO	OH	17,696,188	17,695,188	361,150	0	0	0	0	0
GREAT DIVIDE INS CO	ND	284,407,377	73,674,968	1,953,461	0	0	0	0	0
GREAT MIDWEST INS CO	TX	208,561,683	129,376,831	364,689	67,188,238	64,900,000	17,260,984	85.059	22.623
GREAT NORTHERN INS CO	IN	592,644,510	395,441,971	10,454,087	0	0	0	0	0
GREAT NORTHWEST INS CO	MIN	22,001,485	8,590,889	565,178	0	(71,397)	467,932	0	0
GREAT WEST CAS CO	NE	2,306,974,137	687,171,740	89,744,884	912,284,010	661,505,611	216,909,394	71.547	23.46
GREATER NY MUT INS CO	NY	1,262,571,393	556,366,402	19,234,407	374,650,769	228,785,808	105,476,383	68.904	31.767
GREENWICH INS CO	DE	1,587,342,465	481,224,228	(9,996,394)	278,363,700	254,161,712	88,246,766	81.239	28.207
GREYSTONE INS CO	CT	1,403,651,510	611,399,192	90,972,139	248,934,529	127,260,132	59,614,259	52.438	24.564
GUARANTEE CO OF N AMER USA	MI	276,368,987	214,341,678	12,600,121	67,213,035	19,697,883	38,496,261	30.546	59.698
GUIDEONE AMER INS CO	IA	12,087,956	11,432,142	215,769	0	0	0	0	0
GUIDEONE ELITE INS CO	IA	30,615,259	26,506,835	505,460	0	0	0	0	0
GUIDEONE MUT INS CO	IA	1,009,836,033	374,007,278	9,727,132	318,126,002	164,583,182	135,273,187	56.09	46.101
GUIDEONE SPECIALTY MUT INS CO	IA	217,557,520	81,497,885	2,440,809	79,531,501	41,145,796	34,188,258	56.09	46.605
HALLMARK INS CO	AZ	320,893,019	91,331,772	(4,082,699)	158,896,559	113,877,988	41,122,322	81.458	29.415
HANOVER AMER INS CO	NH	31,471,851	31,267,223	820,722	0	0	0	0	0
HANOVER INS CO	NH	8,552,205,324	2,464,618,522	365,319,863	3,687,790,228	2,289,768,540	1,224,676,924	63.329	33.872
HARCO NATL INS CO	IL	1,217,157,385	806,565,751	(4,345,022)	248,933,666	169,947,920	83,054,752	73.018	35.684
HARLEYSVILLE INS CO	OH	148,971,199	29,651,986	533,432	0	0	0	0	0
HARTFORD ACCIDENT & IND CO	CT	12,140,881,838	3,077,270,124	641,409,721	3,462,672,868	2,152,666,305	1,104,089,727	62.491	32.051
HARTFORD CAS INS CO	IN	2,422,030,602	909,521,865	108,319,162	582,584,913	362,180,015	185,759,973	62.491	32.051
HARTFORD FIRE INS CO	CT	24,014,271,183	10,731,058,372	1,328,971,658	4,395,867,971	2,850,012,836	1,401,643,423	65.171	32.051
HARTFORD INS CO OF THE MIDWEST	IN	708,204,987	562,276,954	34,985,128	52,962,265	32,925,457	16,887,271	62.491	32.051



## Summary of Financial Condition as of December 31, 2019

Property and Casualty Insurers									
Company Name	State	Admitted Assets	Capital & Surplus	Net Income	Net Premiums Written	Net Losses & LAE	Other Expenses	Net Losses & LAE Ratio	Net Other Expense Ratio
HARTFORD STEAM BOIL INSPEC & INS CO	CT	1,572,350,084	592,081,774	83,652,278	1,023,228,521	360,116,322	586,529,308	35.746	58.22
HARTFORD STEAM BOIL INSPEC INS CO CT	CT	15,511,713	13,020,829	62,478	0	0	93,612	0	0
HARTFORD UNDERWRITERS INS CO	CT	1,696,933,707	602,336,715	77,249,361	423,698,118	263,403,648	135,098,162	62.491	32.051
HDI GLOBAL INS CO	IL	619,646,098	169,499,840	7,372,101	244,411,759	198,951,825	34,488,885	92.071	15.961
HERITAGE CAS INS CO	KS	15,561,198	15,499,326	77,198	0	0	284,153	0	0
HERITAGE IND CO	CA	26,043,302	19,767,547	1,160,184	0	0	835	0	0
HIGHMARK CAS INS CO	PA	293,419,457	187,293,915	15,391,473	277,713,288	197,734,706	69,839,332	71.235	25.16
HISCOX INS CO INC	IL	778,266,779	215,333,986	8,406,117	381,212,585	203,638,958	148,081,378	56.683	41.218
HOMESITE INS CO	WI	158,607,738	91,343,120	2,659,237	0	0	(482,089)	0	0
HOMESITE INS CO OF THE MIDWEST	WI	282,911,801	106,269,705	2,855,644	0	0	(219,989)	0	0
HORACE MANN INS CO	IL	534,399,150	193,073,342	26,072,877	278,906,956	194,980,973	75,070,535	69.873	26.902
HORACE MANN PROP & CAS INS CO	IL	310,326,041	123,995,746	20,231,840	179,588,868	125,547,692	48,413,343	69.872	26.944
HOUSING AUTHORITY PROP A MUT CO	VT	213,813,497	141,013,211	10,505,401	54,767,886	29,727,229	14,742,408	55.263	27.406
HOUSING ENTERPRISE INS CO INC	VT	97,885,005	44,813,008	6,871,287	35,872,774	17,540,041	9,578,015	54.366	29.687
HUDSON INS CO	DE	1,616,864,349	477,153,375	24,925,048	306,653,627	218,057,985	42,991,213	77.947	15.368
IDAHO COUNTIES RISK MGMT PROGRAM	ID	77,003,207	25,189,636	(474,801)	27,888,381	21,877,228	6,612,125	82.453	24.92
IDAHO STATE INS FUND	ID	915,405,010	275,037,177	3,823,480	238,882,187	220,827,869	39,682,190	92.395	16.603
ILLINOIS INS CO	IA	72,880,894	36,525,410	1,582,579	17,548,415	11,043,221	4,372,610	66.915	26.495
ILLINOIS NATL INS CO	IL	62,360,058	43,956,812	1,356,768	0	0	0	0	0
IMPERIUM INS CO	TX	496,272,312	191,588,281	1,069,010	214,888,346	137,046,127	63,530,914	71.113	32.966
INDEMNITY CO OF CA	CA	13,522,380	8,711,377	719,881	0	0	0	0	0
INDEMNITY INS CO OF NORTH AMER	PA	337,596,866	157,857,321	4,721,924	0	0	0	0	0
INDEPENDENCE AMER INS CO	DE	135,988,582	84,532,681	19,029,517	158,816,265	69,606,796	70,984,240	43.713	44.578
INDIANA LUMBERMENS MUT INS CO	IN	54,355,480	16,860,344	1,124,706	12,783,649	11,889,338	4,650,994	69.419	27.156
INFINITY INS CO	IN	1,045,718,296	106,141,745	3,569,577	(397)	0	0	0	0
INSURANCE CO OF N AMER	PA	271,774,066	263,023,219	(973,445)	0	0	0	0	0
INSURANCE CO OF THE STATE OF PA	IL	148,918,762	44,181,622	7,018,972	0	0	0	0	0
INSURANCE CO OF THE WEST	CA	3,301,794,643	1,300,781,437	91,489,075	786,800,690	338,456,474	227,829,833	53.85	36.249
INTEGON IND CORP	NC	243,395,783	35,707,250	179,810	0	0	62	0	0
INTEGON NATL INS CO	NC	4,556,329,857	1,203,795,356	151,506,569	2,252,015,898	1,631,833,477	760,113,901	75.077	34.971

# Summary of Financial Condition as of December 31, 2019

NAIC Data Current as of July 1, 2020

Property and Casualty Insurers									
Company Name	State	Admitted Assets	Capital & Surplus	Net Income	Net Premiums Written	Net Losses & LAE	Other Expenses	Net Losses & LAE Ratio	Net Other Expense Ratio
INTERNATIONAL FIDELITY INS CO	NJ	266,950,623	108,481,555	18,144,849	87,311,476	16,736,091	55,951,452	19.2	64.19
INTREPID INS CO	IA	44,628,430	31,663,980	700,929	0	0	0	0	0
IRONSHORE IND INC	MN	191,177,979	89,186,752	4,464,543	0	0	(1,156,128)	0	0
ISMIE MUT INS CO	IL	1,340,164,630	695,181,097	(2,736,876)	129,210,121	100,541,162	55,122,861	75.403	41.34
JEFFERSON INS CO	NY	584,160,631	399,842,016	35,731,554	413,233,320	130,664,945	256,988,303	31.314	61.587
JEWELERS MUT INS CO	WI	517,122,367	330,071,920	27,655,877	238,485,304	99,285,669	102,761,318	43.598	45.124
JM SPECIALTY INS CO	WI	15,567,567	15,553,163	643,127	0	0	0	0	0
KEMPER FINANCIAL IND CO	IL	22,195,008	20,268,228	550,769	0	0	0	0	0
KEY RISK INS CO	IA	53,466,632	33,559,133	743,143	0	0	0	0	0
KNIGHTBROOK INS CO	DE	176,555,288	101,454,539	19,570,317	44,725,423	16,985,047	14,911,449	38.03	33.387
LAMORAK INS CO	PA	26,414,024	26,053,725	787,838	0	0	47,500	0	0
LANCER INS CO	IL	713,800,196	231,823,119	16,053,014	248,748,451	185,938,060	74,643,823	71.064	28.528
LANDCAR CAS CO	UT	57,826,446	23,981,137	3,085,983	14,801,429	8,484,663	914,369	70.809	7.631
LEXINGTON NATL INS CORP	FL	69,333,637	18,902,161	1,353,246	12,711,033	1,568,123	11,340,994	11.957	86.472
LEXON INS CO	TX	330,952,467	74,305,386	7,593,000	(4,886,539)	1,588,140	2,940,703	31.057	57.507
LIBERTY INS CORP	IL	238,135,772	229,826,295	5,735,463	0	0	0	0	0
LIBERTY INS UNDERWRITERS INC	IL	189,104,160	127,532,335	3,502,726	1	0	0	0	0
LIBERTY MUT FIRE INS CO	WI	7,032,602,683	1,825,969,198	103,255,261	2,581,470,357	1,919,422,559	730,246,099	75.082	28.565
LIBERTY MUT INS CO	MA	51,103,579,523	16,811,384,434	598,402,665	16,134,189,741	11,996,390,973	4,683,276,285	75.082	29.311
LIBERTY MUT PERSONAL INS CO	NH	13,227,757	13,164,023	222,055	0	0	0	0	0
LIBERTY NORTHWEST INS CORP	OR	71,464,079	56,391,328	4,753,834	0	0	0	0	0
LM GEN INS CO	IL	11,391,668	11,254,049	188,358	0	15,713	0	0	0
LM INS CORP	IL	119,377,655	114,349,432	2,180,633	0	0	0	0	0
LM PROP & CAS INS CO	IN	61,634,800	36,059,701	723,898	0	(225,946)	0	0	0
LYNDON SOUTHERN INS CO	DE	349,606,712	61,969,950	4,396,585	184,004,328	74,154,373	75,607,690	47.814	48.752
MAG MUT INS CO	GA	1,781,648,106	824,459,489	16,746,290	319,195,182	251,951,024	74,620,763	81.129	24.028
MAIDEN REINS N AMER INC	MO	879,423,716	401,277,964	60,387,321	(19,949,872)	33,743,500	20,915,926	40.603	25.168
MAIN STREET AMER PROTECTION INS CO	FL	23,899,799	23,800,391	243,902	0	0	0	0	0
MANUFACTURERS ALLIANCE INS CO	PA	277,751,772	77,921,997	3,241,036	73,593,799	55,712,064	18,410,063	76.13	25.157

**Summary of Financial Condition as of December 31, 2019**

Property and Casualty Insurers									
Company Name	State	Admitted Assets	Capital & Surplus	Net Income	Net Premiums Written	Net Losses & LAE	Other Expenses	Net Losses & LAE Ratio	Net Other Expense Ratio
MAPFRE INS CO	NJ	76,902,081	23,238,277	3,695,538	39,887,910	31,127,868	10,065,310	72.364	23.399
MARKEL AMER INS CO	VA	1,120,600,880	247,465,290	5,727,824	564,880,085	296,588,265	194,574,820	61.25	40.183
MARKEL INS CO	IL	2,828,360,128	1,479,044,065	63,517,008	655,266,653	337,010,611	244,253,095	53.402	38.704
MASSACHUSETTS BAY INS CO	NH	64,645,743	64,588,684	1,856,047	0	0	0	0	0
MAXUM CAS INS CO	CT	22,380,268	18,584,497	413,342	0	0	0	0	0
MBIA INS CORP	NY	217,170,518	282,454,522	(140,926,695)	16,214,346	99,894,368	17,520,762	335.372	58.822
MEDICAL INS EXCH OF CA	CA	410,162,877	186,573,365	6,069,933	44,804,041	36,218,326	9,699,811	71.016	19.019
MEDICAL PROTECTIVE CO	IN	4,188,805,214	2,629,766,904	181,681,898	288,139,624	198,999,677	63,643,950	72.469	23.177
MEDICUS INS CO	TX	7,599,194	5,968,097	502,957	0	(545,360)	542,172	0	0
MEDMARC CAS INS CO	VT	266,113,479	174,029,752	11,933,774	32,801,506	22,047,654	10,810,209	71.97	35.288
MEMIC IND CO	NH	617,520,610	184,235,164	10,946,028	146,581,268	126,974,729	35,725,384	76.277	21.461
MENDOTA INS CO	TN	81,002,344	26,461,117	616,869	45,150,356	36,552,067	8,941,750	79.319	19.404
MERASTAR INS CO	IL	118,681,296	36,050,247	829,386	0	0	0	0	0
MERCHANTS BONDING CO A MUT	IA	265,319,464	162,690,830	19,698,671	111,969,297	10,884,829	73,982,939	10.181	69.202
MERCHANTS NATL BONDING INC	IA	49,421,216	20,947,046	2,727,634	15,268,540	1,484,206	10,085,761	10.181	69.183
MERITPLAN INS CO	CA	12,363,409	11,536,931	78,773	(2,084)	74,054	30,367	-3553.629	-1457.22
METROMILE INS CO	DE	80,076,924	25,076,071	(3,595,027)	23,604,048	30,622,360	17,202,603	114.982	64.593
METROPOLITAN CAS INS CO	RI	236,688,214	71,099,819	1,963,985	0	0	0	0	0
METROPOLITAN DRT PROP & CAS INS CO	RI	183,815,701	47,869,670	1,440,942	0	0	0	0	0
METROPOLITAN GEN INS CO	RI	44,336,975	38,798,588	1,045,435	0	0	0	0	0
METROPOLITAN GRP PROP & CAS INS CO	RI	634,972,999	306,389,656	17,901,104	0	0	0	0	0
METROPOLITAN PROP & CAS INS CO	RI	6,771,170,544	2,159,118,589	354,186,483	3,797,476,443	2,622,254,007	1,027,063,324	69.879	27.37
MGA INS CO INC	TX	354,870,785	124,978,065	21,598,679	342,986,489	221,307,560	102,690,270	64.526	29.941
MGIC ASSUR CORP GEN ACCOUNT	WI	208,634,295	202,740,058	2,986,590	6,703,326	6,061	1,850,234	0.11	33.519
MGIC IND CORP	WI	156,309,598	99,746,602	2,722,395	2,319,089	(196,451)	796,984	-18.502	75.062
MIC GEN INS CORP	MI	60,320,478	32,394,424	755,159	0	0	301	0	0
MIC PROP & CAS INS CORP	MI	109,543,789	56,718,011	810,213	0	0	150	0	0
MICHIGAN MILLERS MUT INS CO	MI	212,110,895	77,235,105	5,838,093	83,352,924	44,524,437	31,344,347	58.911	41.472
MID CENTURY INS CO	CA	6,792,094,016	3,962,410,627	569,342,958	2,296,891,650	1,534,075,708	728,682,997	68.55	32.561



# Summary of Financial Condition as of December 31, 2019

NAIC Data Current as of July 1, 2020

Property and Casualty Insurers									
Company Name	State	Admitted Assets	Capital & Surplus	Net Income	Net Premiums Written	Net Losses & LAE	Other Expenses	Net Losses & LAE Ratio	Net Other Expense Ratio
MID CONTINENT ASSUR CO	OH	21,592,680	21,588,069	520,723	0	0	0	0	0
MID CONTINENT CAS CO	OH	542,041,197	169,226,481	3,236,409	130,176,650	89,089,874	51,876,606	68.85	40.091
MIDDLESEX INS CO	WI	834,025,578	248,776,454	12,811,356	244,041,830	174,019,680	69,322,242	73.433	29.253
MIDVALE IND CO	WI	78,448,803	14,059,806	682,068	0	0	0	0	0
MIDWEST EMPLOYERS CAS CO	DE	157,188,925	112,347,701	4,052,513	0	0	0	0	0
MIDWEST FAMILY MUT INS CO	IA	326,872,100	110,421,093	8,209,587	165,438,522	107,725,033	39,610,834	69.438	25.533
MILBANK INS CO	IA	632,260,264	190,620,715	3,952,929	283,908,544	182,315,716	98,172,458	67.558	36.378
MILFORD CAS INS CO	DE	36,013,039	26,624,439	2,843,427	0	0	0	0	0
MINNESOTA LAWYERS MUT INS CO	MIN	207,972,194	119,781,984	6,226,783	33,457,248	20,973,660	8,648,092	63.6	26.2
MITTSUI SUMITOMO INS CO OF AMER	NY	1,611,241,011	976,660,978	24,547,107	204,749,614	137,318,340	58,559,830	70.148	29.915
MITTSUI SUMITOMO INS USA INC	NY	137,938,901	59,506,070	(943,215)	25,593,703	17,164,793	7,447,388	70.148	30.436
MMIC INS INC	MIN	680,284,788	390,462,446	13,796,643	102,492,634	83,191,432	24,024,555	83.475	24.107
MONTEREY INS CO	CA	88,465,914	23,537,432	(2,269,141)	42,198,838	33,322,668	13,678,511	79.152	32.491
MORTGAGE GUAR INS CORP	WI	5,701,025,039	1,618,868,454	273,238,200	979,602,677	115,223,764	186,869,767	11.723	19.012
MOTORISTS COMMERCIAL MUT INS CO	OH	569,929,009	168,788,439	8,331,801	112,554,876	76,530,798	36,583,727	69.04	33.003
MOTORS INS CORP	MI	2,019,965,583	807,400,388	135,069,591	555,767,831	303,101,688	126,510,079	59.073	24.656
MOUNTAIN VALLEY IND CO	NY	46,504,157	20,349,902	140,513	(269,815)	6,443,159	2,426,270	86.98	32.754
MUNICH REINS AMER INC	DE	18,831,943,805	3,730,068,618	(81,921,309)	4,951,246,522	3,742,119,636	1,875,072,204	74.276	37.218
MUNICIPAL ASSUR COR	NY	637,739,597	275,988,452	53,094,279	1,373,614	80,184	17,990,042	0.148	33.225
MUTUAL OF ENUMCLAW INS CO	OR	806,969,006	362,807,260	15,228,663	429,446,381	300,119,960	132,157,869	70.551	31.067
MUTUALAID EXCHANGE	KS	32,397,058	11,879,914	(4,117,050)	20,225,406	16,659,590	7,327,894	90.988	40.022
NATIONAL AMER INS CO	OK	258,666,899	80,173,152	9,273,385	109,657,660	58,795,613	37,238,506	56.087	35.523
NATIONAL AMER INS CO OF CA	CA	21,162,552	5,452,914	213,023	5,453	(1,607,407)	1,151,711	-31284.691	22415.551
NATIONAL CAS CO	OH	522,354,546	146,002,602	1,272,928	0	0	0	0	0
NATIONAL CONTINENTAL INS CO	NY	199,057,330	88,178,153	17,583,348	12,802,578	16,041,827	34,344,301	124.425	266.383
NATIONAL FARMERS UNION PROP & CAS	NC	84,455,912	39,591,158	(3,800,996)	8,480,822	32,657,647	10,446,835	95.357	30.504
NATIONAL FIRE INS CO OF HARTFORD	IL	102,797,514	102,792,863	4,307,962	0	0	0	0	0
NATIONAL GEN ASSUR CO	MO	37,775,131	17,067,405	406,487	0	0	16,696	0	0
NATIONAL GEN INS CO	MO	59,622,117	26,172,583	827,273	0	0	13,159	0	0

## Summary of Financial Condition as of December 31, 2019

Property and Casualty Insurers									
Company Name	State	Admitted Assets	Capital & Surplus	Net Income	Net Premiums Written	Net Losses & LAE	Other Expenses	Net Losses & LAE Ratio	Net Other Expense Ratio
NATIONAL GENERAL INS ONLINE INC	MO	21,123,842	11,931,775	113,966	0	0	87,532	0	0
NATIONAL IND CO	NE	285,940,318,734	167,718,678,741	9,198,063,287	26,984,844,549	21,208,840,002	4,744,460,946	80.997	18.119
NATIONAL INS ASSN	IN	14,202,409	14,138,568	196,116	0	0	0	0	0
NATIONAL INTERSTATE INS CO	OH	1,349,539,512	287,866,646	56,355,202	348,250,533	194,651,310	102,010,674	57.246	30.001
NATIONAL LIAB & FIRE INS CO	CT	3,307,989,708	1,422,327,018	989,173	696,609,909	537,240,197	173,506,709	83.077	26.831
NATIONAL MORTGAGE INS CORP	WI	1,177,886,787	421,340,194	14,613,073	286,132,433	12,419,034	76,114,302	4.232	25.938
NATIONAL PUBLIC FINANCE GUAR CORP	NY	2,758,562,963	1,891,308,829	38,783,819	11,943,770	263,494,233	46,367,470	270.749	47.644
NATIONAL SPECIALTY INS CO	TX	102,538,071	58,462,625	5,569,422	20,068,591	13,962,652	6,944,449	54.824	27.267
NATIONAL SURETY CORP	IL	170,670,598	77,069,395	1,055,049	0	0	0	0	0
NATIONAL UNION FIRE INS CO OF PITTS	PA	23,089,337,006	5,846,771,880	389,218,304	5,178,061,898	3,877,626,916	1,897,875,809	72.63	35.548
NATIONWIDE AFFINITY CO OF AMER	OH	214,747,853	9,262,152	(1,891,821)	0	0	0	0	0
NATIONWIDE AGRIBUSINESS INS CO	IA	817,852,316	263,472,628	3,133,578	0	0	0	0	0
NATIONWIDE ASSUR CO	OH	93,424,592	35,544,186	972,436	0	0	0	0	0
NATIONWIDE GEN INS CO	OH	901,969,233	229,900,508	(12,635,299)	254,942,387	126,359,203	71,480,744	71.082	40.21
NATIONWIDE INS CO OF AMER	OH	609,428,873	162,261,946	2,260,602	0	0	0	0	0
NATIONWIDE MUT FIRE INS CO	OH	8,354,899,352	2,455,047,338	125,829,523	4,140,485,266	2,906,261,360	1,355,800,242	71.082	33.16
NATIONWIDE MUT INS CO	OH	36,051,198,485	13,289,229,365	176,137,503	12,886,882,714	9,096,260,540	4,219,123,548	71.069	32.964
NATIONWIDE PROP & CAS INS CO	OH	472,585,130	32,326,335	(4,636,159)	0	0	0	0	0
NAU COUNTRY INS CO	MIN	1,066,534,574	269,974,512	(23,099,794)	567,021,905	450,009,441	164,598,986	80.956	28.968
NAVIGATORS INS CO	NY	3,725,679,719	985,714,777	(62,877,319)	1,278,781,591	944,643,450	414,713,559	81.766	35.897
NCMIC INS CO	IA	877,682,629	321,361,154	13,711,455	213,751,522	153,168,012	55,472,266	72.636	26.306
NETHERLANDS INS CO THE	NH	25,109,519	21,334,646	3,900,435	0	0	0	0	0
NEVADA GEN INS CO	NV	16,586,065	6,558,803	(70,047)	6,497,385	4,244,843	1,834,130	67.366	29.108
NEW ENGLAND INS CO	CT	19,053,556	16,224,692	(87,529)	169	656,000	3,064	388211.333	1813.22
NEW ENGLAND REINS CORP	CT	27,492,792	24,846,797	371,415	169	656,000	3,064	389109.751	1817.207
NEW HAMPSHIRE INS CO	IL	85,649,004	46,965,423	(2,953,267)	0	0	5,651,114	0	0
NEW YORK MARINE & GEN INS CO	NY	2,283,541,365	568,777,414	39,825,161	680,631,013	400,396,472	234,027,415	61.907	36.184
NGM INS CO	FL	793,404,370	620,644,368	230,573,884	(565,557,408)	0	0	0	0
NORCAL MUT INS CO	CA	1,601,777,727	570,665,630	(210,885,315)	358,623,410	494,805,253	93,900,973	144.641	27.449
NORGUARD INS CO	PA	1,711,385,636	348,980,657	25,576,827	381,560,841	235,794,998	93,028,481	66.828	26.366

**Summary of Financial Condition as of December 31, 2019**

Property and Casualty Insurers									
Company Name	State	Admitted Assets	Capital & Surplus	Net Income	Net Premiums Written	Net Losses & LAE	Other Expenses	Net Losses & LAE Ratio	Net Other Expense Ratio
NORTH AMER ELITE INS CO	NH	116,375,368	44,730,727	6,279,254	46	293,467	(6,539,878)	458,542,188	-102,185,594
NORTH AMER SPECIALTY INS CO	NH	495,962,769	323,300,392	36,756,194	28,920	706,267	(5,828,805)	1993,865	-164,555,324
NORTH PACIFIC INS CO	OR	8,645,018	8,215,607	140,140	0	0	0	0	0
NORTH POINTE INS CO	PA	21,361,194	14,102,547	548,124	0	0	0	0	0
NORTH RIVER INS CO	NJ	1,138,625,271	299,689,548	8,943,418	513,482,954	303,857,715	173,954,672	62,957	36,042
NORTHLAND CAS CO	CT	115,047,520	37,823,086	3,255,068	35,523,639	23,676,497	10,054,014	68,655	29,154
NORTHLAND INS CO	CT	1,300,252,722	538,786,833	42,988,883	309,563,138	206,323,880	87,613,743	68,655	29,154
NOVA CAS CO	NY	98,577,944	97,689,939	835,306	0	0	0	0	0
NUTMEG INS CO	CT	477,587,503	291,468,961	33,321,412	74,147,171	46,095,639	23,642,179	62,491	32,051
OAK RIVER INS CO	NE	1,040,572,750	486,502,975	63,894,454	163,267,969	81,284,026	39,237,451	45,414	21,923
OAKWOOD INS CO	TN	62,680,494	39,746,870	(976,243)	(2,275)	1,664,001	710,676	287,541,211	122,805,56
OBI NATL INS CO	PA	13,315,605	13,253,541	256,514	0	0	27,989	0	0
OCCIDENTAL FIRE & CAS CO OF NC	NC	457,152,747	217,135,083	9,508,306	103,902,746	70,934,784	35,544,396	73,018	36,588
ODYSSEY REINS CO	CT	8,825,699,727	3,475,702,637	190,751,056	2,487,102,494	1,613,079,333	753,391,731	68,706	32,089
OHIC INS CO	OH	10,063,864	9,511,497	384,911	0	(177,289)	618,361	0	0
OHIO CAS INS CO	NH	6,906,099,097	1,982,732,434	110,846,784	2,581,470,357	1,919,422,559	730,246,099	75,082	28,565
OHIO IND CO	OH	171,600,058	47,474,814	15,275,423	92,428,759	42,317,730	37,471,989	44,821	39,688
OHIO SECURITY INS CO	NH	15,997,017	14,090,661	136,701	1	0	0	0	0
OLD REPUBLIC GEN INS CORP	IL	2,236,958,918	733,225,495	74,941,248	226,369,362	168,380,686	17,837,905	74,371	7,879
OLD REPUBLIC INS CO	PA	2,869,920,515	1,201,178,115	106,943,865	479,045,638	270,331,820	129,501,398	58,225	27,893
OLD REPUBLIC SECURITY ASSUR CO	IL	1,041,910,571	225,741,511	7,669,156	219,881,111	203,926,843	57,807,805	83,307	23,615
OLD REPUBLIC SURETY CO	WI	142,866,356	78,973,211	9,816,162	64,770,472	5,400,014	45,394,643	9,201	77,347
OLD UNITED CAS CO	KS	806,733,900	333,444,375	39,799,547	170,002,851	69,062,224	45,079,151	48,651	31,756
OREGON AUTOMOBILE INS CO	OR	8,594,431	8,134,131	130,895	0	0	0	0	0
OREGON MUT INS CO	OR	224,932,050	75,573,768	183,459	142,976,122	89,155,433	53,190,919	65,628	39,155
OWNERS INS CO	OH	4,754,551,109	1,908,861,126	124,296,583	2,028,166,832	1,460,148,378	550,284,078	75,192	28,337
PACIFIC COMPENSATION INS CO	CA	632,465,105	243,262,988	3,486,165	180,922,000	134,050,826	58,645,655	74,244	32,481
PACIFIC EMPLOYERS INS CO	PA	896,947,355	884,884,062	10,330,829	0	0	0	0	0
PACIFIC IND CO	WI	11,476,637,248	3,371,007,408	472,861,153	3,624,489,496	2,481,364,776	831,993,601	70,001	23,471
PACIFIC PIONEER INS CO	CA	14,998,223	9,010,080	(1,172,407)	2,847,694	5,092,012	(18,047)	147,799	-0,524



# Summary of Financial Condition as of December 31, 2019

NAIC Data Current as of July 1, 2020

Property and Casualty Insurers									
Company Name	State	Admitted Assets	Capital & Surplus	Net Income	Net Premiums Written	Net Losses & LAE	Other Expenses	Net Losses & LAE Ratio	Net Other Expense Ratio
PACIFIC SPECIALTY INS CO	CA	314,110,805	134,510,641	8,707,702	230,634,873	116,369,056	100,230,312	54.719	47.131
PACIFIC STAR INS CO	WI	16,016,304	10,768,082	298,568	2,504,522	1,549,303	940,920	58.586	35.58
PARTNERRE AMER INS CO	DE	377,036,675	98,960,900	(6,101,805)	85,832,097	64,423,427	37,633,144	74.722	43.649
PEACHTREE CAS INS CO	FL	8,966,277	5,379,351	(321,575)	726,793	549,419	901,918	75.595	124.096
PEAK PROP & CAS INS CORP	WI	49,496,755	39,946,897	390,638	0	0	0	0	0
PEERLESS IND INS CO	IL	169,687,931	164,880,047	5,053,514	0	0	0	0	0
PEERLESS INS CO	NH	16,337,252,780	4,154,123,608	301,777,188	6,453,675,896	4,798,556,394	1,825,615,252	75.082	28.565
PEMCO MUT INS CO	WA	840,659,985	325,991,334	19,954,461	491,159,691	355,412,361	123,230,592	73.271	25.405
PENN AMER INS CO	PA	131,415,339	74,410,384	1,336,485	23,690,300	11,897,413	9,406,367	52.96	41.871
PENN MILLERS INS CO	PA	77,008,002	45,718,953	1,332,639	0	0	0	0	0
PENNSYLVANIA LUMBERMENS MUT INS	PA	458,266,992	141,088,934	15,173,131	115,052,839	107,004,048	41,458,883	69.419	26.896
PENNSYLVANIA MANUFACTURERS ASSOC INS	PA	1,248,238,294	346,120,653	15,483,410	220,781,398	167,136,193	55,230,182	76.13	25.157
PENNSYLVANIA MANUFACTURERS IND CO	PA	288,252,900	86,885,375	2,803,020	73,593,799	55,712,064	18,410,063	76.13	25.157
PENNSYLVANIA NATL MUT CAS INS CO	PA	1,320,281,666	650,517,048	25,219,135	367,312,334	238,044,981	120,898,283	65.469	33.25
PERMANENT GEN ASSUR CORP	WI	530,644,377	138,358,647	3,675,885	0	0	0	0	0
PETROLEUM CAS CO	TX	31,856,123	23,371,738	2,234,084	3,242,564	1,121,008	938,521	34.051	28.508
PHARMACISTS MUT INS CO	IA	391,420,257	175,561,605	7,795,247	138,506,499	82,100,479	47,659,299	61.302	35.586
PHILADELPHIA IND INS CO	PA	9,437,333,402	2,301,350,505	234,405,869	3,202,029,091	2,324,758,329	944,177,903	72.179	29.315
PHOENIX INS CO	CT	4,361,150,669	1,609,356,754	147,374,347	1,269,102,584	845,589,716	359,072,809	68.633	29.144
PHYSICIANS INS A MUT CO	WA	536,896,364	270,165,947	6,248,936	110,476,767	92,346,648	22,536,501	88.47	21.591
PINNACLE NAT INS CO	TX	30,436,223	12,092,971	1,417,483	12,524,682	4,654,220	2,314,817	54.824	27.267
PIONEER SPECIALTY INS CO	MN	90,891,053	33,641,492	2,756,380	32,486,929	21,224,187	9,170,661	67.366	29.108
PLAINS LIAB INS CO	OH	6,063,656	6,035,366	(1,449,438)	0	0	122,931	0	1551.963
PLATEAU CAS INS CO	TN	51,661,465	27,165,692	1,581,134	20,735,250	11,177,628	7,392,331	55.425	36.656
PLATTE RIVER INS CO	NE	172,180,063	51,824,634	5,818,515	51,706,837	33,289,840	20,694,620	67.881	42.198
PLAZA INS CO	IA	43,673,498	25,050,619	661,272	0	0	0	0	0
PMI INS CO	AZ	135,583,405	74,412,901	12,956,910	11,951,148	152,202	4,707,336	1.138	35.185
PMI MORTGAGE INS CO	AZ	766,350,606	(1,078,807,888)	137,679,997	70,192,720	22,037,235	8,909,022	31.135	12.587
PRAETORIAN INS CO	PA	393,929,284	228,508,011	4,702,573	98,544,034	101,932,786	37,921,613	78.621	29.249
PREFERRED PROFESSIONAL INS CO	NE	285,287,197	106,632,422	(2,845,582)	60,262,001	54,402,732	9,116,119	103.245	17.3

# Summary of Financial Condition as of December 31, 2019

NAIC Data Current as of July 1, 2020

Property and Casualty Insurers									
Company Name	State	Admitted Assets	Capital & Surplus	Net Income	Net Premiums Written	Net Losses & LAE	Other Expenses	Net Losses & LAE Ratio	Net Other Expense Ratio
PREVISOR INS CO	CO	13,348,505	8,629,695	(1,423,577)	1,653,645	1,187,011	1,446,597	104.209	126.998
PROASSURANCE IND CO INC	AL	962,307,226	247,685,383	(3,857,677)	188,099,160	168,496,538	43,875,264	92.024	23.962
PROASSURANCE INS CO OF AMER	IL	332,587,973	115,326,303	8,648,293	71,612,998	61,976,732	15,237,039	82.302	20.234
PRODUCERS AGRICULTURE INS CO	TX	617,651,123	59,432,833	(1,129,825)	0	(120)	2,590,173	0	0
PROFESSIONALS ADVOCATE INS CO	MD	153,906,763	131,332,123	5,382,976	3,120,079	1,918,653	1,329,988	59.695	41.38
PROGRESSIVE ADVANCED INS CO	OH	744,890,033	320,109,280	36,015,669	530,123,003	366,303,602	106,867,977	71.104	20.744
PROGRESSIVE CAS INS CO	OH	11,662,778,130	3,035,497,720	1,110,432,521	8,925,701,332	5,988,317,240	1,756,787,865	69.342	20.343
PROGRESSIVE CLASSIC INS CO	WI	611,999,769	178,496,042	57,474,841	546,471,510	366,631,668	107,558,441	69.342	20.343
PROGRESSIVE DIRECT INS CO	OH	10,479,030,293	3,318,396,727	861,460,015	10,189,414,910	7,051,344,335	2,057,208,554	71.104	20.744
PROGRESSIVE MAX INS CO	OH	775,302,498	256,676,253	66,078,673	795,184,505	549,455,404	160,301,965	71.104	20.744
PROGRESSIVE NORTHERN INS CO	WI	2,482,902,289	716,414,162	233,466,477	2,185,886,041	1,466,526,671	430,233,763	69.342	20.343
PROGRESSIVE NORTHWESTERN INS CO	OH	2,431,976,541	714,342,332	242,094,817	2,185,886,041	1,466,526,671	430,233,763	69.342	20.343
PROGRESSIVE PREFERRED INS CO	OH	1,250,396,917	356,018,045	119,596,674	1,092,943,020	733,263,335	215,116,881	69.342	20.343
PROGRESSIVE PREMIER INS CO OF IL	OH	454,106,568	127,939,623	16,585,314	265,061,501	183,151,801	53,433,988	71.104	20.744
PROGRESSIVE SPECIALTY INS CO	OH	1,492,349,351	434,388,190	143,620,768	1,275,100,190	855,473,891	250,969,695	69.342	20.343
PROGRESSIVE WEST INS CO	OH	175,298,761	42,149,045	2,873,811	37,618,488	27,822,770	7,879,961	75.834	21.478
PROPERTY & CAS INS CO OF HARTFORD	IN	262,160,236	123,879,595	14,647,869	52,962,265	32,925,457	16,887,271	62.491	32.051
PROSELECT INS CO	NE	154,869,106	35,344,346	1,141,430	0	0	0	0	0
PROTECTIVE INS CO	IN	1,078,984,658	370,509,420	14,014,407	415,959,372	322,857,205	118,813,313	79.195	29.144
PROTECTIVE PROP & CAS INS CO	MO	360,266,263	182,507,588	14,592,213	44,464,964	30,324,582	11,580,880	63.998	24.441
PROVIDENCE WASHINGTON INS CO	RI	50,795,259	17,428,348	1,213,478	0	0	2,745,696	0	0
PUBLIC SERV INS CO	IL	148,642,453	42,873,716	(2,514,207)	(40,926,953)	(38,949,472)	1,932,801	95.168	-4.723
QBE INS CORP	PA	2,532,433,471	749,815,637	(57,510,169)	1,244,544,251	962,014,209	341,132,854	81.511	28.904
QBE REINS CORP	PA	1,197,993,598	849,613,569	(10,824,007)	213,553,705	173,250,309	61,991,826	80.956	28.968
QUALITAS INS CO	CA	107,607,605	30,356,737	255,607	51,794,596	30,012,206	18,583,141	64.856	40.158
RADIAN GUAR INC	PA	4,381,746,098	637,718,262	703,380,474	936,258,964	120,911,612	293,000,245	12.363	29.958
RADIAN MORTGAGE ASSUR INC	PA	8,843,382	8,833,978	(47,183)	0	0	185,084	0	0
RADNOR SPECIALTY INS CO	NE	70,974,774	64,902,946	(1,301,157)	1,381,083	877,699	3,098,946	88.798	313.526
RAMPART INS CO	NY	16,472,680	5,352,553	(1,114,930)	0	976,702	593,739	0	0

# Summary of Financial Condition as of December 31, 2019

NAIC Data Current as of July 1, 2020

Property and Casualty Insurers									
Company Name	State	Admitted Assets	Capital & Surplus	Net Income	Net Premiums Written	Net Losses & LAE	Other Expenses	Net Losses & LAE Ratio	Net Other Expense Ratio
RED SHIELD INS CO	WA	45,174,564	24,883,625	877,313	16,413,121	7,666,669	7,805,661	49.505	50.403
REDWOOD FIRE & CAS INS CO	NE	2,326,968,166	935,353,215	133,418,659	488,724,528	266,182,925	106,177,910	55.377	22.089
REGENT INS CO	WI	54,799,412	33,906,456	1,277,343	0	0	0	0	0
REPUBLIC IND CO OF AMER	CA	2,132,623,251	440,633,301	148,746,789	787,086,650	464,869,131	202,268,425	58.972	25.659
REPUBLIC IND CO OF CA	CA	28,770,011	26,526,125	610,607	0	0	0	0	0
REPUBLIC MORT ASSUR CO	FL	20,192,256	8,159,518	(416,703)	825,554	449,283	276,709	52.746	32.486
REPUBLIC MORTGAGE GUAR INS CORP	NC	109,007,117	22,077,945	(7,509,458)	8,549,214	5,759,920	1,894,368	65.183	21.438
REPUBLIC MORTGAGE INS CO	NC	479,653,822	90,559,142	(55,805,344)	47,805,154	26,160,973	12,497,609	53.169	25.4
REPWEST INS CO	AZ	349,379,000	226,999,199	28,613,818	51,243,635	4,971,882	31,438,163	9.747	61.63
RESPONSE INS CO	IL	41,532,544	39,147,174	2,057,567	0	0	0	0	0
RESPONSE WORLDWIDE INS CO	IL	12,586,907	12,535,961	335,631	0	0	0	0	0
RIVERPORT INS CO	IA	72,467,946	44,481,355	1,193,901	0	0	0	0	0
RLI INS CO	IL	2,152,193,679	1,029,671,168	124,279,325	509,737,632	253,624,352	215,648,469	49.63	42.199
ROCHE SURETY & CAS CO INC	FL	24,858,264	10,265,435	158,915	2,473,538	0	2,206,652	0	89.895
ROCKWOOD CAS INS CO	PA	281,381,207	95,085,769	13,043,940	92,173,475	44,882,257	34,971,659	47.702	37.169
RSUI IND CO	NH	3,891,487,423	1,781,757,292	273,598,510	837,202,619	462,102,943	210,430,517	60.93	27.746
RURAL COMM INS CO	MN	1,955,068,607	240,719,650	7,518,333	0	0	0	0	0
RVI AMER INS CO	CT	114,788,680	78,142,267	2,929,455	4,621,372	346,488	3,038,335	6.562	57.542
SAFECO INS CO OF AMER	NH	5,377,695,935	1,703,906,304	99,587,926	1,936,102,770	1,439,566,924	547,684,581	75.082	28.565
SAFECO INS CO OF IL	IL	179,864,032	175,527,610	4,293,718	0	0	0	0	0
SAFECO INS CO OF IN	IN	16,015,373	15,981,459	349,091	0	0	0	0	0
SAFECO NATL INS CO	NH	8,120,766	6,361,307	723,602	0	0	0	0	0
SAFETY FIRST INS CO	IL	110,247,794	73,651,931	1,195,141	16,700,679	22,359,693	3,703,366	99.345	16.454
SAFETY NATL CAS CORP	MO	9,056,646,673	2,715,185,783	266,512,013	1,154,847,158	906,084,670	300,693,296	84.393	28.007
SAFEMORE INS CO	IL	582,365,538	353,639,714	18,464,693	202,386,597	153,605,037	45,611,692	73.715	21.889
SAGAMORE INS CO	IN	205,052,805	145,115,319	9,880,954	34,793,823	23,846,070	8,580,548	62.423	22.462
SAMSUNG FIRE & MARINE INS CO LTD	NY	111,976,654	73,232,003	3,196,473	14,682,863	7,251,057	2,206,428	51.315	15.615
SCOR REINS CO	NY	4,641,128,264	827,165,738	(78,431,682)	1,712,513,780	1,154,818,922	581,112,908	73.492	36.982
SCOTTSDALE IND CO	OH	95,550,707	41,710,972	768,645	0	0	0	0	0
SEAVIEW INS CO	CA	26,985,243	11,897,562	1,032,954	10,313,682	126,892	6,117,631	1.682	81.068



**Summary of Financial Condition as of December 31, 2019**

NAIC Data Current as of July 1, 2020

Property and Casualty Insurers									
Company Name	State	Admitted Assets	Capital & Surplus	Net Income	Net Premiums Written	Net Losses & LAE	Other Expenses	Net Losses & LAE Ratio	Net Other Expense Ratio
SECURA INS A MUT CO	WI	1,332,411,058	495,774,457	25,932,215	602,128,632	375,492,726	197,796,589	65.092	34.288
SECURA SUPREME INS CO	WI	163,089,921	75,676,314	4,187,335	66,903,169	41,721,425	20,331,247	65.092	31.72
SECURIAN CAS CO	MIN	412,075,776	134,320,115	12,101,577	300,958,916	151,976,577	110,686,163	57.396	41.802
SECURITY NATL INS CO	DE	809,151,557	199,775,746	33,864,787	207,874,608	160,351,989	82,171,096	71.615	36.699
SELECT INS CO	TX	81,403,911	81,340,555	2,420,647	0	0	0	0	0
SELECTIVE INS CO OF NY	NY	502,347,196	127,061,571	16,961,053	187,559,683	108,604,624	63,282,794	59.738	34.809
SENECA INS CO INC	NY	227,455,442	147,229,787	2,045,779	0	0	0	0	0
SENTINEL INS CO LTD	CT	318,759,475	228,744,934	16,918,396	31,777,359	19,755,274	10,132,363	62.491	32.051
SENTRIUNITY CAS CO	TX	265,174,402	54,615,900	677,698	33,980,477	14,402,990	609,786	102.384	4.335
SENTRY CAS CO	WI	376,074,638	72,652,093	7,203,044	61,010,457	43,504,920	17,330,560	73.433	29.253
SENTRY INS A MUT CO	WI	9,511,093,246	5,966,790,097	294,741,697	1,317,825,881	939,706,268	374,340,106	73.433	29.253
SENTRY SELECT INS CO	WI	900,623,926	231,151,895	16,721,069	244,041,830	174,019,680	69,322,242	73.433	29.253
SEQUOIA INS CO	CA	75,184,378	42,441,012	6,203,488	0	0	10,693	0	0
SERVICE AMER IND CO	OK	32,700,216	18,964,399	(521,650)	6,538,913	4,167,466	2,248,710	73.258	44.756
SERVICE INS CO	FL	92,136,966	42,332,111	(2,323,411)	26,329,666	14,478,879	8,718,753	79.456	47.846
SFM MUT INS CO	MIN	693,806,979	182,275,905	17,801,417	172,722,793	126,410,875	37,779,616	74.999	22.414
SIRIUS AMER INS CO	NY	1,263,148,828	522,076,088	(24,988,573)	257,773,313	190,704,348	78,521,254	83.872	34.534
SOMPO AMER FIRE & MAR INS CO AMER	NY	120,508,308	23,271,835	1,759,540	0	739,627	372,684	0	0
SOMPO AMER INS CO	NY	1,173,791,679	353,010,423	72,441,100	151,893,024	71,122,212	54,511,886	42.262	32.392
SOUTHERN INS CO	TX	43,976,611	35,306,449	2,921,316	297,358	(598,365)	5,135	-119.764	1.028
SOUTHWEST MARINE & GEN INS CO	AZ	314,803,606	71,828,934	4,997,533	42,539,438	24,962,287	14,663,750	61.752	36.276
SPARTA INS CO	CT	151,306,579	79,507,010	3,517,538	844,285	(882,876)	4,122,916	-101.691	474.883
SPINNAKER INS CO	IL	110,117,106	37,996,339	4,307,868	7,583,335	3,795,049	(370,982)	50.887	-4.974
ST PAUL FIRE & MARINE INS CO	CT	20,090,121,772	5,868,725,032	822,307,063	6,368,235,898	4,241,110,950	1,805,087,245	68.526	29.166
ST PAUL GUARDIAN INS CO	CT	78,677,887	22,720,097	2,070,033	25,374,028	16,911,779	7,181,435	68.655	29.154
ST PAUL MERCURY INS CO	CT	334,589,213	114,920,430	9,619,078	101,496,111	67,647,161	28,725,803	68.655	29.154
ST PAUL PROTECTIVE INS CO	CT	592,866,035	221,030,013	15,212,738	147,269,361	98,088,392	41,652,426	68.607	29.133
STANDARD FIRE INS CO	CT	4,007,757,646	1,212,405,420	122,019,473	1,228,104,139	818,530,831	347,582,456	68.655	29.154
STANDARD GUAR INS CO	DE	303,005,100	131,740,309	23,096,092	196,735,060	77,993,834	115,046,941	40.172	59.257
STAR CAS INS CO	FL	40,092,545	8,471,954	233,477	10,967,984	9,641,788	1,754,654	84.728	15.419

## Summary of Financial Condition as of December 31, 2019

Property and Casualty Insurers									
Company Name	State	Admitted Assets	Capital & Surplus	Net Income	Net Premiums Written	Net Losses & LAE	Other Expenses	Net Losses & LAE Ratio	Net Other Expense Ratio
STAR INS CO	MI	1,885,516,371	633,032,036	58,192,602	519,822,668	336,463,371	183,221,833	65.553	35.697
STARNET INS CO	IA	268,937,985	121,294,048	2,614,630	0	0	0	0	0
STARR IND & LIAB CO	TX	5,894,361,153	2,186,980,838	89,828,752	1,730,491,880	1,271,109,559	277,444,109	83.079	18.134
STARR SPECIALTY INS CO	TX	64,359,378	43,461,111	1,174,699	0	0	0	0	0
STARSTONE NATL INS CO	DE	644,693,063	133,223,343	(6,422,192)	264,557,373	192,931,069	87,950,565	75.619	34.472
STATE AUTO PROP & CAS INS CO	IA	2,474,260,485	704,617,675	26,772,496	1,034,238,267	664,150,108	357,628,241	67.558	36.378
STATE AUTOMOBILE MUT INS CO	OH	2,343,193,781	853,640,687	4,039,965	699,631,801	448,936,506	244,049,400	67.506	36.698
STATE FARM FIRE & CAS CO	IL	44,361,248,993	21,633,400,870	1,760,562,819	17,435,271,442	11,854,352,777	4,382,925,169	69.002	25.512
STATE FARM GEN INS CO	IL	6,024,412,750	2,552,293,633	108,202,531	2,015,577,376	1,452,827,511	550,079,305	74.533	28.22
STATE FARM MUT AUTO INS CO	IL	178,475,800,796	116,158,160,060	2,309,919,542	42,234,429,145	32,256,083,086	10,299,236,517	76.55	24.442
STATE NATL INS CO INC	TX	620,245,735	468,031,961	10,864,295	44,513,546	27,925,302	13,888,898	54.824	27.267
STILLWATER INS CO	CA	433,811,526	222,456,691	64,876,122	256,326,058	151,018,844	85,597,849	59.111	33.504
STILLWATER PROP & CAS INS CO	NY	107,075,542	94,461,158	7,721,452	2,889,073	0	511,952	0	17.72
STONINGTON INS CO	PA	18,587,947	14,910,138	395,904	0	0	0	0	0
STRATFORD INS CO	NH	764,602,714	93,762,942	6,423,149	962,262	6,005,140	(2,823,663)	96.043	-45.16
SU INS CO	WI	24,127,301	12,532,407	(522,044)	16,458,843	11,217,071	5,874,389	69.24	36.261
SUBLIMITY INS CO	OR	42,437,922	18,952,935	2,111,915	27,028,119	18,274,539	9,062,611	66.007	32.734
SUECIA INS CO	NY	36,058,944	24,168,192	3,953,227	0	(4,643,161)	231,031	0	0
SUN SURETY INS CO	SD	22,044,115	10,220,577	339,733	4,053,349	317,416	3,566,127	7.803	87.664
SURETEC INS CO	TX	298,249,290	130,241,649	14,433,044	80,305,263	6,136,955	54,639,437	8.15	72.562
SURETY BONDING CO OF AMER	SD	7,193,773	7,191,448	127,448	0	0	0	0	0
SUTTON NATIONAL INS CO	WI	6,222,616	5,594,743	(1,971,888)	0	0	2,042,181	0	0
SWISS REINS AMER CORP	NY	15,842,291,978	4,271,848,832	843,816,522	1,899,145,284	1,491,183,656	461,126,874	59.242	18.32
SYNCORA GUAR INC	NY	575,243,391	685,319,579	82,707,650	1,760,135	(128,985,417)	35,434,478	-4156.243	1141.79
T H E INS CO	LA	189,538,411	70,332,235	4,247,300	37,970,215	28,219,149	14,818,202	69.098	36.284
TDC NATL ASSUR CO	OR	388,618,907	112,070,285	7,658,491	22,804,464	15,442,482	1,776,460	117.794	13.551
TEACHERS INS CO	IL	366,022,414	150,877,480	19,591,106	221,765,042	155,033,802	59,620,858	69.873	26.871
TECHNOLOGY INS CO INC	DE	5,179,425,125	1,193,846,017	10,773,928	1,148,385,083	888,515,893	451,982,410	71.952	36.602
TEXAS MEDICAL INS CO	TX	93,804,571	27,749,684	(7,287,592)	34,322,383	27,495,491	11,271,044	99.409	40.75
THE BAR PLAN MUT INS CO	MO	39,360,179	16,185,497	(2,529,036)	8,738,865	5,572,290	4,377,732	61.325	48.178

# Summary of Financial Condition as of December 31, 2019

NAIC Data Current as of July 1, 2020

Property and Casualty Insurers									
Company Name	State	Admitted Assets	Capital & Surplus	Net Income	Net Premiums Written	Net Losses & LAE	Other Expenses	Net Losses & LAE Ratio	Net Other Expense Ratio
THE CINCINNATI CAS CO	OH	486,212,046	436,730,632	13,174,076	0	0	0	0	0
THE CINCINNATI IND CO	OH	146,520,755	111,088,787	3,120,737	0	0	0	0	0
THE CINCINNATI INS CO	OH	14,327,652,787	5,619,676,055	558,109,564	5,076,731,924	3,130,861,539	1,533,967,429	63.751	31.235
THE TRAVELERS CAS CO	CT	218,834,170	59,589,065	6,158,020	73,584,680	49,044,189	20,826,200	68.655	29.154
TIG INS CO	CA	1,993,467,875	483,287,945	(203,473,832)	(205,001,066)	53,932,906	73,357,289	-26.309	-35.784
TNIUS INS CO	NY	65,259,549	60,189,471	1,449,754	0	(107,130)	4,389	0	0
TOKIO MARINE AMER INS CO	NY	1,359,364,621	460,078,061	18,111,685	292,115,096	199,357,092	99,547,228	71.737	35.821
TOYOTA MOTOR INS CO	IA	620,023,911	241,869,675	2,546,430	132,538,686	79,988,282	25,223,218	83.649	26.378
TRANS PACIFIC INS CO	NY	69,552,855	55,451,475	1,429,665	(139)	(35,715)	(1,462,307)	-6168.404	-252557.402
TRANSAMERICA CAS INS CO	IA	52,945,018	40,982,900	8,774,504	4,686,953	1,357,952	5,899,648	13.407	58.245
TRANSATLANTIC REINS CO	NY	14,739,379,069	4,904,131,245	352,409,485	4,079,056,807	2,667,793,817	1,394,930,200	67.867	35.486
TRANSGUARD INS CO OF AMER INC	IL	497,782,755	223,895,968	2,465,189	241,357,413	164,775,600	80,081,250	73.018	35.487
TRANSPORT INS CO	OH	31,373,005	16,167,511	(912,016)	0	1,531,557	3,057,300	0	0
TRANSPORTATION INS CO	IL	71,522,021	71,493,633	2,055,625	0	0	0	0	0
TRANVERSE INS CO	TX	29,830,905	25,652,675	(1,427,346)	(4,276)	9,387	1,816,944	6.619	1281.224
TRAVCO INS CO	CT	236,065,644	67,127,231	5,723,323	68,509,875	45,661,830	19,389,907	68.655	29.154
TRAVELERS CAS & SURETY CO	CT	18,204,607,336	6,890,366,651	1,028,289,013	5,166,156,234	3,443,241,280	1,462,144,398	68.655	29.154
TRAVELERS CAS & SURETY CO OF AMER	CT	4,386,702,020	2,123,684,564	433,342,906	1,719,564,522	544,285,387	652,644,472	33.576	40.26
TRAVELERS CAS CO OF CT	CT	345,895,967	87,399,212	10,682,218	119,257,930	79,485,419	33,752,823	68.655	29.154
TRAVELERS CAS INS CO OF AMER	CT	2,095,438,391	563,110,749	73,930,617	692,710,955	461,691,970	196,053,731	68.655	29.154
TRAVELERS COMMERCIAL CAS CO	CT	349,906,842	91,170,176	10,066,928	119,257,930	79,485,419	33,752,823	68.655	29.154
TRAVELERS COMMERCIAL INS CO	CT	407,734,631	96,556,620	8,528,515	119,257,930	79,485,419	33,752,823	68.655	29.154
TRAVELERS CONSTITUTION STATE INS CO	CT	218,898,714	59,667,931	6,126,457	73,584,680	49,044,189	20,826,200	68.655	29.154
TRAVELERS HOME & MARINE INS CO	CT	386,485,589	111,731,424	6,619,864	68,509,875	45,661,830	19,389,907	68.655	29.154
TRAVELERS IND CO	CT	22,503,782,436	6,708,810,536	825,105,864	5,909,631,545	3,940,124,020	1,672,662,786	68.679	29.155
TRAVELERS IND CO OF AMER	CT	664,701,779	187,612,360	24,608,156	195,380,013	130,220,803	55,297,193	68.655	29.154
TRAVELERS IND CO OF CT	CT	1,147,506,849	326,733,758	21,776,714	347,624,179	231,691,568	98,385,931	68.655	29.154
TRAVELERS PROP CAS CO OF AMER	CT	882,115,722	453,900,566	15,560,235	91,346,500	60,882,446	25,853,221	68.655	29.154
TRAVELERS PROP CAS INS CO	CT	297,545,302	79,069,289	6,281,175	76,122,083	50,735,368	21,544,347	68.655	29.154
TRENWICK AMER REINS CORP	CT	41,651,564	22,980,817	147,676	528	251,895	1,904	47707.386	360.606



**Summary of Financial Condition as of December 31, 2019**

NAIC Data Current as of July 1, 2020

Property and Casualty Insurers									
Company Name	State	Admitted Assets	Capital & Surplus	Net Income	Net Premiums Written	Net Losses & LAE	Other Expenses	Net Losses & LAE Ratio	Net Other Expense Ratio
TRI STATE INS CO OF MN	IA	125,979,955	32,679,902	842,381	0	0	0	0	0
TRIANGLE INS CO INC	OK	103,369,048	40,442,628	1,351,140	52,512,414	32,925,003	15,502,539	67.67	31.862
TRINITY UNIVERSAL INS CO	TX	4,079,119,451	1,250,251,103	328,153,890	3,120,743,289	2,046,150,548	770,327,539	68.247	25.693
TRITON INS CO	TX	629,891,219	143,611,914	16,454,900	281,526,120	50,861,533	44,728,130	35.809	31.491
TRIUMPH CAS CO	OH	66,150,917	20,396,286	1,764,321	9,950,016	5,561,468	2,858,600	57.246	29.425
TRUCK INS EXCH	CA	2,340,095,413	706,278,625	4,875,605	1,112,556,893	747,861,682	352,956,064	68.993	32.561
TRUMBULL INS CO	CT	252,196,859	119,336,592	19,407,747	52,962,259	32,925,448	16,887,264	62.491	32.051
TWIN CITY FIRE INS CO CO	IN	688,285,472	284,820,796	37,460,176	158,886,795	98,776,367	50,661,811	62.491	32.051
UMIA INS INC	OR	250,277,980	111,717,910	5,510,094	51,204,531	46,847,144	8,409,167	91.805	16.479
UNIGARD INS CO	WI	133,169,421	56,814,541	8,522,936	64,537,494	95,531,577	37,365,540	75.536	29.545
UNION INS CO	IA	149,508,438	47,828,142	1,052,184	0	0	0	0	0
UNION INS CO OF PROVIDENCE	IA	39,399,554	36,808,486	1,261,856	0	0	0	0	0
UNITED CAS & SURETY INS CO	NE	29,905,285	17,113,081	896,063	13,880,550	1,713,902	9,061,163	15.66	82.794
UNITED FINANCIAL CAS CO	OH	4,940,078,643	1,116,491,347	290,469,724	3,315,992,028	2,230,341,119	611,380,166	72.623	19.907
UNITED FIRE & CAS CO	IA	2,054,447,759	707,571,458	(16,160,411)	701,907,285	531,677,253	226,218,035	76.427	32.518
UNITED GUAR CREDIT INS CO	NC	5,126,529	5,120,957	207,861	17,059	(207,958)	299,330	-1034.514	1489.056
UNITED GUAR RESIDENTIAL INS CO	NC	1,816,274,753	184,787,640	301,039,611	309,582,836	3,804,636	52,181,776	1.072	14.702
UNITED GUAR RESIDENTIAL INS CO OF NC	NC	61,277,935	40,341,904	16,033,440	9,416,951	(9,092,330)	1,596,295	-96.404	16.925
UNITED HERITAGE PROP & CAS CO	ID	44,627,999	15,183,644	(1,287,108)	25,625,427	21,186,655	8,309,861	82.62	32.405
UNITED SERV AUTOMOBILE ASSN	TX	42,024,832,623	30,470,566,507	291,704,209	8,439,680,335	6,574,260,402	1,251,880,006	79.662	15.169
UNITED STATES FIDELITY & GUAR CO	CT	3,343,447,051	882,589,404	105,371,383	1,118,994,620	745,810,113	316,702,188	68.655	29.154
UNITED STATES FIRE INS CO	DE	4,444,829,190	1,406,076,422	41,671,138	1,773,850,198	1,049,690,280	606,720,657	62.957	36.389
UNITED STATES LIAB INS CO	PA	1,514,672,202	1,016,237,834	16,919,389	257,660,885	132,519,633	108,585,044	52.75	43.223
UNITED WI INS CO	WI	218,342,758	127,329,612	3,852,148	0	0	0	0	0
UNITRIN AUTO & HOME INS CO	NY	64,523,963	33,460,404	1,291,892	0	0	0	0	0
UNITRIN PREFERRED INS CO	NY	16,204,838	9,521,220	399,359	0	0	0	0	0
UNITRIN SAFEGUARD INS CO	WI	71,418,042	8,517,485	387,365	0	0	0	0	0
UNIVERSAL FIRE & CAS INS CO	IN	19,006,222	9,490,007	564,788	3,145,698	0	2,482,822	0	84.311
UNIVERSAL SURETY CO	NE	257,566,872	215,948,353	8,065,044	3,206,183	(89,710)	1,791,514	-2.8	55.92
UNIVERSAL SURETY OF AMER	SD	13,883,441	13,879,779	287,413	0	0	0	0	0

# Summary of Financial Condition as of December 31, 2019

NAIC Data Current as of July 1, 2020

Property and Casualty Insurers										
Company Name	State	Admitted Assets	Capital & Surplus	Net Income	Net Premiums Written	Net Losses & LAE	Other Expenses	Net Losses & LAE Ratio	Net Other Expense Ratio	
UNIVERSAL UNDERWRITERS INS CO	IL	331,047,955	336,794,263	10,101,681	0	0	0	0	0	0
UNIVERSAL UNDERWRITERS OF TX INS	IL	9,645,925	9,463,053	325,318	0	0	0	0	0	0
US SPECIALTY INS CO	TX	2,130,643,341	585,454,307	76,863,441	628,895,847	430,488,838	175,432,322	69.916	28.492	
US UNDERWRITERS INS CO	ND	169,818,241	133,689,795	6,485,001	13,656,590	3,238,785	5,676,350	24.515	42.966	
USAA CAS INS CO	TX	12,275,351,596	5,498,207,326	332,161,100	7,464,362,756	5,892,550,622	1,042,773,420	81.086	14.349	
USAA GEN IND CO	TX	6,275,114,358	2,204,623,901	256,200,685	4,593,454,002	3,620,337,124	629,062,538	80.955	14.067	
UTICA MUT INS CO	NY	2,858,402,546	1,071,991,961	66,578,854	950,121,080	560,691,604	317,648,260	62.018	35.135	
VALLEY FORGE INS CO	PA	68,515,126	68,512,804	2,532,928	0	0	0	0	0	0
VANLINER INS CO	MO	543,379,263	162,926,538	23,776,192	129,350,199	72,299,057	37,468,070	57.246	29.667	
VERLAN FIRE INS CO MD	NH	25,904,580	25,565,483	656,545	0	0	0	0	0	0
VICTORIA FIRE & CAS CO	OH	39,414,328	36,982,278	598,019	0	0	0	0	0	0
VIGILANT INS CO	NY	479,385,061	341,289,720	7,464,510	0	0	0	0	0	0
VIKING INS CO OF WI	WI	538,115,555	172,549,339	7,158,124	122,020,915	87,009,837	34,661,121	73.433	29.253	
VIRGINIA SURETY CO INC	IL	1,696,730,141	360,997,779	35,855,947	488,621,862	316,060,112	147,495,064	67.07	31.3	
WARNER INS CO	IL	16,817,012	16,712,490	161,754	0	0	0	0	0	0
WASHINGTON INTL INS CO	NH	80,415,508	64,161,843	3,813,799	(115)	451,302	211,666	45632.154	21402.022	
WATFORD INS CO	NJ	52,403,044	29,749,154	(729,757)	5,747,815	3,798,465	2,849,694	76.862	57.664	
WAUSAU BUSINESS INS CO	WI	35,091,140	30,462,551	535,106	0	0	0	0	0	0
WAUSAU UNDERWRITERS INS CO	WI	130,305,824	71,595,902	1,644,630	0	0	0	0	0	0
WCF NATL INS CO	UT	535,622,304	231,827,934	9,814,002	77,027,182	49,722,708	25,431,433	65.506	33.504	
WELLFLEET INS CO	IN	155,028,258	64,148,355	1,060,279	195,745	101,397	70,896	84.123	58.818	
WELLFLEET NY INS CO	NY	90,250,167	29,420,456	249,343	23,318,290	19,118,478	3,830,756	84.433	16.918	
WESCO INS CO	DE	2,020,109,580	493,655,309	5,628,763	519,408,917	400,885,419	205,162,334	71.616	36.651	
WEST AMER INS CO	IN	50,385,895	47,662,880	1,452,339	0	0	0	0	0	0
WEST BEND MUT INS CO	WI	3,091,109,159	1,230,639,978	112,905,588	1,275,968,392	726,604,336	400,397,710	59.52	32.798	
WESTCHESTER FIRE INS CO	PA	244,570,563	144,564,498	7,381,901	0	0	0	0	0	0
WESTERN AGRIC INS CO	IA	247,361,828	135,284,439	9,524,958	113,415,398	77,067,607	30,704,466	68.536	27.306	
WESTERN COMM INS CO	ID	49,262,432	37,395,562	1,814,006	0	0	(855,451)	0	0	0
WESTERN GEN INS CO	CA	85,567,788	20,485,118	(2,142,977)	53,049,579	34,341,402	24,584,203	62	44.4	
WESTERN NATL ASSUR CO	MN	79,877,773	34,824,879	3,016,668	32,486,929	21,224,185	9,170,661	67.366	29.108	

**Summary of Financial Condition as of December 31, 2019**

Property and Casualty Insurers									
Company Name	State	Admitted Assets	Capital & Surplus	Net Income	Net Premiums Written	Net Losses & LAE	Other Expenses	Net Losses & LAE Ratio	Net Other Expense Ratio
WESTERN NATL MUT INS CO	MN	1,251,090,098	549,880,952	35,003,750	480,806,553	314,117,910	135,725,818	67.366	29.108
WESTERN PROFESSIONAL INS CO	WA	8,298,126	7,500,000	605,125	0	0	69,234	0	0
WESTERN PROTECTORS INS CO	OR	8,872,904	8,763,082	151,035	0	0	46,676	0	0
WESTERN SURETY CO	SD	2,101,389,646	1,567,441,217	186,117,398	401,757,894	28,187,811	215,125,361	7.102	54.204
WESTFIELD INS CO	OH	2,998,829,719	1,284,679,718	114,601,028	973,970,504	697,249,396	344,228,655	70.791	34.949
WESTFIELD NATL INS CO	OH	714,763,148	337,255,828	8,248,629	234,474,379	167,856,336	82,869,861	70.791	34.949
WESTPORT INS CORP	MO	4,781,946,499	1,479,026,394	170,465,695	124,762,770	498,680,791	7,029,134	81.293	1.146
WHITE PINE INS CO	MI	57,029,554	23,261,100	(3,652,110)	22,081,252	17,566,604	10,686,371	75.41	45.874
WILLIAMSBURG NATL INS CO	MI	19,150,777	18,310,815	798,301	0	0	0	0	0
WILMINGTON INS CO	DE	12,785,913	6,295,114	(363,784)	2,199,668	1,406,966	863,175	74.28	45.571
WILSHIRE INS CO	NC	336,376,370	119,900,021	(956,512)	178,582,837	121,919,161	58,975,993	73.018	35.321
WORK FIRST CAS CO	DE	64,954,466	20,921,454	2,962,705	22,923,781	14,408,185	5,985,346	64.109	26.632
WORKERS COMP EXCH	ID	7,552,988	550,750	0	2,612,464	2,439,709	296,139	93.387	11.336
WRIGHT NATL FLOOD INS CO	TX	38,335,810	29,551,975	8,136,076	12,810	10,259,210	(20,252,915)	80087.51	-158102.381
X L INS CO OF NY	NY	271,074,951	54,348,831	(2,036,802)	69,590,920	63,540,359	22,061,691	81.239	28.207
XL INS AMER INC	DE	1,051,251,093	258,472,727	(12,412,836)	231,969,760	211,801,135	73,538,972	81.239	28.207
XL REINS AMER INC	NY	8,895,781,604	2,268,741,192	51,858,590	1,507,803,312	1,376,708,248	478,003,314	81.239	28.207
XL SPECIALTY INS CO	DE	1,307,872,590	281,649,322	(6,700,093)	139,181,850	127,081,210	44,123,383	81.239	28.207
YCI INC	OK	11,096,415	5,288,944	(2,271,598)	6,704,201	4,210,286	2,946,314	104.729	73.288
YOSEMITE INS CO	OK	99,833,991	36,946,365	(2,994,876)	151	2,256,133	3,836,441	1489688.749	2533140.574
ZALE IND CO	TX	27,060,887	26,221,192	4,211,178	1,626,664	323,101	14,806,832	1.599	73.266
ZENITH INS CO	CA	1,708,513,455	531,835,975	66,929,175	723,141,347	336,550,136	257,957,396	46.724	35.813
ZURICH AMER INS CO	NY	30,415,981,911	7,673,432,686	867,177,022	3,657,531,595	2,905,892,869	700,214,317	79.438	19.142
ZURICH AMER INS CO OF IL	IL	51,006,072	34,340,285	996,385	0	0	0	0	0



# Summary of Financial Condition as of December 31, 2019

NAIC Data Current as of July 1, 2020

Managed Care Organization								
Company Name	State	Incorporated Date	Licensed Date	Total Assets	Liabilities	Capital & Surplus	Net Income	Direct Premiums Written In Idaho
ADVANTAGE DENTAL PLAN, INC.	OR	10/13/1994	7/17/2003	2,457,805	152,071	2,305,734	(164,352)	0
AETNA BETTER HEALTH OF MICHIGAN INC.	MI	4/22/2004	2/12/2019	131,260,650	73,338,003	57,922,647	14,990,634	0
AETNA HEALTH OF UTAH INC.	UT	7/1/1987	12/16/2004	84,642,263	42,621,034	42,021,229	6,979,098	3,433,896
ALPHA DENTAL PROGRAMS, INC	TX	12/31/1985	6/4/2008	37,572,168	6,383,840	31,188,328	6,616,891	122,601
ARCADIAN HEALTH PLAN, INC.	WA	4/6/2004	4/27/2017	1,246,852,729	530,084,291	716,768,438	134,476,909	29,703,354
BLUE CROSS OF IDAHO CARE PLUS, INC.	ID	2/19/2013	2/21/2013	181,846,121	108,577,859	73,268,261	(2,812,405)	505,773,761
BRIDGESPAN HEALTH COMPANY	UT	8/10/1982	1/18/2013	44,762,107	6,739,564	38,022,543	993,221	1,854
HARMONY HEALTH PLAN, INC.	IL	8/18/1995	2/4/2016	361,247,286	234,218,996	127,028,290	119,860,272	0
HUMANA BENEFIT PLAN OF ILLINOIS, INC.	IL	6/20/1994	4/12/2012	757,149,309	341,102,216	416,047,094	63,220,746	0
HUMANA HEALTH PLAN, INC	KY	8/23/1982	3/1/2008	641,023,093	390,217,229	250,805,864	44,321,177	39,712
MCNA INSURANCE COMPANY	TX	5/4/2011	2/24/2016	201,664,229	73,382,066	128,282,164	24,193,707	58,187,209
MODA HEALTH PLAN, INC.	OR	11/3/1988	1/24/2007	291,990,135	193,054,284	98,935,851	39,392,541	0
MOLINA HEALTHCARE OF UTAH, INC.	UT	5/27/1994	3/31/2017	199,528,683	129,698,885	69,829,798	25,926,404	99,392,819
MONTANA HEALTH COOPERATIVE	MT	12/15/2010	6/13/2014	145,412,104	82,015,720	63,396,384	15,171,923	92,956,278
MOUNT CARMEL HEALTH PLAN OF IDAHO, INC.	ID	8/29/2018	11/29/2019	2,173,820	0	2,173,820	45,479	0
NORTHWEST DENTAL BENEFITS, LLC	ID	5/8/2017	8/16/2019	188,438	0	188,438	(110,562)	437,363
PACIFICSOURCE COMMUNITY HEALTH PLANS	OR	12/12/2005	12/29/2014	195,450,160	38,992,066	156,458,094	3,588,289	154,590,494
PACIFICSOURCE HEALTH PLANS	OR	3/31/1933	5/19/2006	447,736,944	157,828,858	289,908,086	24,903,203	83,931,224
SELECTHEALTH, INC	UT	12/27/1983	10/26/2012	1,374,229,974	604,194,021	770,035,953	194,884,337	505,369,293
UNITEDHEALTHCARE OF UTAH, INC.	UT	3/16/1984	3/29/2017	146,330,328	59,808,950	86,521,378	16,887,995	58,290,489
VSP VISION CARE, INC.	VA	4/26/1960	6/26/2014	57,286,082	25,082,898	32,203,184	7,599,158	12,078,329
WILLAMETTE DENTAL OF IDAHO, INC.	ID	7/22/1998	9/11/1998	30,752,858	194,149	30,558,709	331,793	13,617,834

# Summary of Financial Condition as of December 31, 2019

NAIC Data Current as of July 1, 2020

Hospital and Professional Service Corporations								
Company Name	State	Incorporated Date	Licensed Date	Total Assets	Liabilities	Capital & Surplus	Net Income	Idaho
Delta Dental of Idaho	ID	6/21/1971	2/21/1973	62,250,789	15,050,392	47,200,398	2,923,679	64,052,510

Hospital Trusts						
Company Name	State	Admitted Assets	Capital & Surplus	Net Gain from Operations	Premium/Annuity Considerations	Incurred Benefits
None						

County Mutual Fire Company								
Company Name	State	Incorporated Date	Licensed Date	Total Assets	Liabilities	Surplus	Income Over Disbursement	Assessment & Fees
Nez Perce Farmers County Mutual Fire Company	ID	1/7/1905	1/7/1905	384,664	61,890	322,774	-13,227	132,253

Title Companies									
Company Name	State	Incorporated Date	Admitted to Idaho	Total Assets	Liabilities	Capital Paid Up	Surplus	Net Income	Direct Premiums Written in Idaho
AMERICAN GUAR TITLE INS CO	OK	7/12/1979	7/18/2005	40,365,043	7,430,670	2,000,000	30,934,373	6,370,871	0
CHICAGO TITLE INS CO	FL	8/30/1961	5/13/1966	1,854,616,268	845,350,103	2,000,000	1,007,266,165	353,746,822	10,699,327
COMMONWEALTH LAND TITLE INS CO	FL	3/31/1944	10/25/1972	665,146,368	275,819,389	2,000,000	387,326,979	56,081,307	12,697,634
FIDELITY NATL TITLE INS CO	FL	10/6/1981	11/29/1982	1,277,129,939	727,263,512	44,783,500	505,082,927	159,832,370	4,931,873
FIRST AMER TITLE GUAR CO	TX	9/2/1983	8/10/1992	50,863,733	13,762,032	2,010,000	35,091,701	16,591,480	0
FIRST AMER TITLE INS CO	NE	9/24/1968	10/28/1963	3,187,680,450	1,673,003,867	300,000,000	1,214,676,583	473,647,896	26,064,204
INVESTORS TITLE INS CO	NC	1/28/1972	3/3/1997	170,414,688	65,286,471	2,000,000	103,128,217	18,683,571	0
NATIONAL TITLE INS OF NY INC	NY	3/14/1929	4/13/2011	107,559,261	64,504,897	2,014,516	41,039,848	9,060,041	195,533
NORTH AMER TITLE INS CO	CA	9/18/1958	6/28/2013	103,648,715	70,273,405	2,700,000	30,675,310	9,500,239	183,631
OLD REPUBLIC NATL TITLE INS CO	FL	8/20/1907	12/8/1983	1,314,939,904	749,364,806	1,526,434	564,048,664	138,761,232	45,021,714
STEWART TITLE GUAR CO	TX	2/20/1908	4/16/1980	1,188,121,658	570,220,287	8,500,000	609,401,371	38,336,061	14,421,580
TITLE RESOURCES GUAR CO	TX	3/8/1984	10/11/2016	127,352,511	62,980,940	2,000,000	62,371,572	26,271,301	14,840,059
WESTCOR LAND TITLE INS CO	SC	1/11/1993	1/12/2007	194,882,297	120,895,274	1,505,465	72,481,558	13,292,332	14,214,401
WFG NATL TITLE INS CO	SC	6/18/1974	5/19/2005	170,606,744	127,422,550	2,025,000	41,159,194	13,020,620	166,468

## Summary of Idaho Business

## Life and Disability Insurers

Company Name	State	Admitted Assets	Capital & Surplus	Net Gain from Operations	Premium/Annuity Considerations	Incurred Benefits
4 EVER LIFE INS CO	IL	176,905,416	78,614,203	3,122,928	64,329,373	54,840,494
5 STAR LIFE INS CO	NE	310,614,674	30,794,284	2,381,226	124,287,774	107,069,264
AAA LIFE INS CO	MI	709,879,449	184,429,221	17,779,685	125,314,676	78,930,521
ABILITY INS CO	NE	731,683,488	17,643,589	(3,709,488)	(9,586,764)	5,533,078
ACCORDIA LIFE & ANN CO	IA	10,071,710,668	736,267,906	35,617,382	547,686,133	590,925,500
ACE LIFE INS CO	CT	36,688,608	8,805,894	(1,923,340)	(441,624)	1,517,058
AETNA HLTH & LIFE INS CO	CT	134,547,911	52,995,977	(62,774,090)	442,757,953	379,888,417
AETNA LIFE INS CO	CT	22,016,493,852	3,852,489,236	1,796,940,209	23,423,915,852	19,996,818,277
ALL SAVERS INS CO	IN	606,214,094	375,700,019	44,351,276	723,855,975	652,071,941
ALLIANZ LIFE INS CO OF N AMER	MN	158,483,659,820	7,953,575,209	(510,003,271)	12,805,033,566	11,402,499,665
ALLSTATE ASSUR CO	IL	775,951,128	164,110,751	(33,104,983)	240,743,314	106,805,112
ALLSTATE LIFE INS CO	IL	30,166,425,035	3,816,887,156	418,241,532	924,872,587	1,689,124,683
AMALGAMATED LIFE INS CO	NY	142,956,725	75,550,760	9,160,222	99,723,332	79,843,674
AMERICAN AMICABLE LIFE INS CO OF TX	TX	336,003,103	66,760,008	9,509,270	81,432,850	54,359,110
AMERICAN BANKERS LIFE ASSUR CO OF FL	FL	353,436,259	52,847,740	20,475,212	103,222,649	16,883,446
AMERICAN EQUITY INVEST LIFE INS CO	IA	57,673,180,205	3,490,195,820	167,138,779	4,015,838,158	5,594,979,629
AMERICAN FAMILY LIFE ASSUR CO OF COL	NE	14,123,822,575	2,121,532,878	853,597,050	5,225,283,479	2,658,843,849
AMERICAN FAMILY LIFE INS CO	WI	5,454,250,396	685,061,423	65,097,714	380,314,274	363,016,272
AMERICAN FARMERS & RANCHERS LIFE INS	OK	31,157,386	2,396,196	62,669	2,099,651	2,748,965
AMERICAN FIDELITY ASSUR CO	OK	6,656,824,727	544,295,023	90,133,889	1,176,160,578	825,884,792
AMERICAN FIDELITY LIFE INS CO	FL	401,120,605	68,907,610	2,650,059	9,438,809	15,953,020
AMERICAN GEN LIFE INS CO	TX	192,292,551,926	6,288,673,091	235,665,367	14,264,714,728	17,093,990,850
AMERICAN HERITAGE LIFE INS CO	FL	2,075,345,778	344,863,943	92,292,659	958,764,791	517,462,583
AMERICAN HLTH & LIFE INS CO	TX	1,281,564,699	192,359,656	56,613,299	479,696,333	293,980,467
AMERICAN HOME LIFE INS CO	KS	268,244,046	22,630,388	1,381,150	26,599,954	24,446,626
AMERICAN INCOME LIFE INS CO	IN	4,391,102,597	347,285,253	199,064,456	847,519,470	480,630,388
AMERICAN LIFE & SECURITY CORP	NE	186,110,112	19,507,325	1,076,321	870,689	64,837,579
AMERICAN MATURITY LIFE INS CO	CT	63,817,357	49,636,999	698,031	3,800	143,727
AMERICAN MEMORIAL LIFE INS CO	SD	3,558,611,236	158,723,332	38,197,915	592,257,882	509,793,237
AMERICAN NATL INS CO	TX	21,443,423,815	3,477,727,486	(27,668,738)	1,734,981,646	2,147,563,705
AMERICAN NATL LIFE INS CO OF TX	TX	131,621,296	35,395,665	1,807,048	52,023,930	46,017,783



## Summary of Idaho Business

Life and Disability Insurers						
Company Name	State	Admitted Assets	Capital & Surplus	Net Gain from Operations	Premium/Annuity Considerations	Incurred Benefits
AMERICAN PUBLIC LIFE INS CO	OK	99,243,639	33,833,365	6,934,575	96,506,404	50,489,827
AMERICAN REPUBLIC INS CO	IA	1,135,277,574	519,659,334	29,922,596	626,915,825	551,521,032
AMERICAN UNITED LIFE INS CO	IN	31,388,903,536	1,024,696,347	5,210,478	4,303,701,846	4,779,359,553
AMERICO FIN LIFE & ANN INS CO	TX	4,935,941,991	569,436,815	76,896,435	688,400,398	635,780,504
AMERITAS LIFE INS CORP	NE	24,057,136,832	1,693,253,770	69,843,280	3,113,089,702	3,262,760,020
AMICA LIFE INS CO	RI	1,361,218,954	338,138,711	8,580,108	73,733,499	83,422,587
ANNUITY INVESTORS LIFE INS CO	OH	3,213,627,705	349,311,929	20,957,420	160,784,415	291,557,939
ANTHEM LIFE INS CO	IN	761,705,083	180,622,933	23,275,887	507,967,639	392,858,684
ASSURED LIFE ASSN	CO	59,284,267	14,058,356	338,703	4,693,329	5,038,835
ASSURITY LIFE INS CO	NE	2,571,183,754	345,290,969	12,246,828	199,172,422	181,402,547
ATHENE ANN & LIFE ASSUR CO OF NY	NY	3,243,382,462	318,195,454	34,828,477	183,724,984	27,640,355
ATHENE ANN & LIFE CO	IA	65,504,862,258	1,208,647,744	271,102,061	1,696,380,582	1,270,745,405
ATHENE ANNUITY & LIFE ASSUR CO	DE	28,470,747,517	1,525,667,378	(74,580,792)	1,213,947,510	6,011,483,232
AURORA NATL LIFE ASSUR CO	CA	2,936,596,474	137,659,608	8,078,829	458,887	(64,090,663)
AUTO OWNERS LIFE INS CO	MI	4,201,090,644	537,259,807	40,482,286	243,161,852	289,567,324
AXA CORP SOLUTIONS LIFE REINS CO	DE	284,614,181	170,323,356	(1,876,917)	3,838,988	10,062,455
AXA EQUITABLE LIFE & ANN CO	CO	551,301,570	25,771,583	(51,631,576)	(908,504)	66,043,075
AXA EQUITABLE LIFE INS CO	NY	216,330,651,218	8,146,014,602	2,728,570,173	14,390,942,975	14,699,606,655
BALTIMORE LIFE INS CO	MD	1,306,405,186	90,705,633	3,105,214	111,945,966	127,854,857
BANKERS FIDELITY LIFE INS CO	GA	159,120,712	35,545,664	(8,995,195)	123,256,407	100,539,362
BANKERS LIFE & CAS CO	IL	16,369,454,418	1,176,692,401	239,403,429	2,646,326,164	2,713,484,601
BANNER LIFE INS CO	MD	5,048,017,482	615,349,215	(58,576,596)	362,513,532	1,013,942,818
BENEFICIAL LIFE INS CO	UT	2,067,972,884	196,736,558	5,803,549	29,250,359	103,356,389
BERKLEY LIFE & HLTH INS CO	IA	363,124,710	194,520,033	28,011,929	271,624,915	212,095,102
BERKSHIRE HATHAWAY LIFE INS CO NE	NE	20,830,372,351	7,524,114,477	1,344,534,426	1,283,668,021	140,984,292
BERKSHIRE LIFE INS CO OF AMER	MA	4,181,541,749	219,889,612	79,704,561	135,327,202	54,302,453
BEST LIFE & HLTH INS CO	TX	24,262,820	18,230,451	403,227	39,965,959	26,827,832
BOSTON MUT LIFE INS CO	MA	1,529,501,927	245,899,763	16,708,513	200,929,554	156,562,088
BRIGHTHOUSE LIFE INS CO	DE	177,445,154,075	8,746,333,741	2,065,885,502	7,150,081,733	12,795,210,457
CAPITOL LIFE INS CO	TX	298,888,165	31,891,416	2,726,564	18,761,286	25,972,557
CENTRAL SECURITY LIFE INS CO	TX	84,423,343	5,849,657	794,358	1,595,252	2,727,890

## Summary of Idaho Business

NAIC Data Current as of July 1, 2020

Life and Disability Insurers						
Company Name	State	Admitted Assets	Capital & Surplus	Net Gain from Operations	Premium/Annuity Considerations	Incurred Benefits
CENTRAL STATES H & L CO OF OMAHA	NE	379,107,657	149,178,815	7,398,772	108,418,450	60,727,815
CENTRE LIFE INS CO	MA	1,591,491,289	87,287,959	(6,443,425)	1,049,468	701,049
CENTURION LIFE INS CO	IA	489,779,532	325,528,092	13,815,970	194	4,131,635
CHESAPEAKE LIFE INS CO	OK	242,490,586	147,856,120	22,740,433	233,049,146	76,980,616
CHRISTIAN FIDELITY LIFE INS CO	TX	55,336,464	26,305,468	8,043,210	23,660,918	14,323,139
CHURCH LIFE INS CORP	NY	305,286,556	63,469,124	7,027,255	35,722,615	34,065,423
CICA LIFE INS CO OF AMER	CO	153,573,652	41,250,168	(1,891,097)	4,567,417	6,269,052
CIGNA HLTH & LIFE INS CO	CT	11,675,773,428	5,207,433,090	2,269,693,940	18,363,754,323	15,147,576,321
CLEAR SPRING LIFE INS CO	TX	222,780,473	57,287,127	3,688,785	(194)	5,175,182
CM LIFE INS CO	CT	8,639,008,340	1,735,037,566	123,426,101	312,324,893	603,437,922
CMFG LIFE INS CO	IA	21,403,630,495	2,197,647,792	212,219,790	3,961,920,424	3,104,604,560
COLONIAL LIFE & ACCIDENT INS CO	SC	3,525,222,207	610,864,518	234,637,040	1,612,694,020	817,073,915
COLONIAL PENN LIFE INS CO	PA	835,660,946	82,210,042	(24,970,536)	390,616,510	218,581,682
COLUMBIAN LIFE INS CO	IL	338,257,296	22,608,678	(4,302,936)	59,417,090	54,116,978
COLUMBIAN MUT LIFE INS CO	NY	1,455,720,665	87,127,308	9,904,461	178,235,204	140,309,531
COLUMBUS LIFE INS CO	OH	4,286,479,294	264,224,763	(66,335,165)	276,007,107	434,198,121
COMBINED INS CO OF AMER	IL	2,417,902,208	218,660,461	27,592,203	1,076,415,857	652,670,241
COMMERCIAL TRAVELERS LIFE INS CO	NY	26,357,451	13,432,970	(325,635)	3,269,239	1,959,742
COMMONWEALTH ANN & LIFE INS CO	MA	23,125,955,201	2,845,836,463	99,473,030	1,591,831,683	1,853,727,908
COMPANION LIFE INS CO	SC	464,328,105	254,031,153	18,812,825	323,993,433	229,307,012
CONNECTICUT GEN LIFE INS CO	CT	19,753,416,277	5,934,042,977	1,850,737,037	310,731,654	585,017,185
CONTINENTAL AMER INS CO	NE	674,274,245	127,767,230	(13,526,057)	434,496,131	210,572,003
CONTINENTAL GEN INS CO	TX	4,297,281,766	300,518,462	63,877,431	119,879,130	231,852,274
CONTINENTAL LIFE INS CO BRENTWOOD	TN	377,305,684	195,135,758	(26,877,101)	575,893,075	447,399,518
COUNTRY INVESTORS LIFE ASSUR CO	IL	305,537,165	205,059,387	5,873,655	0	(223,918)
COUNTRY LIFE INS CO	IL	10,006,220,558	1,272,841,951	52,641,327	638,850,670	781,040,308
CROATIAN FRATERNAL UNION OF AMER	PA	491,289,083	54,459,511	3,698,226	30,686,092	44,699,911
CSI LIFE INS CO	NE	23,864,696	18,335,854	903,437	1,454,041	296,005
DEARBORN LIFE INS CO	IL	1,659,950,347	461,741,976	22,653,419	491,395,480	381,139,294
DELAWARE AMER LIFE INS CO	DE	115,078,735	61,762,841	8,783,768	88,974,560	47,564,916
DELAWARE LIFE INS CO	DE	37,830,580,086	1,583,312,542	265,872,855	2,412,283,509	3,060,076,210

# Summary of Idaho Business

Life and Disability Insurers						
Company Name	State	Admitted Assets	Capital & Surplus	Net Gain from Operations	Premium/Annuity Considerations	Incurred Benefits
DESERET MUT INS CO	UT	28,884,583	6,193,402	(730,112)	29,434	1,162,030
DIRECT GEN LIFE INS CO	SC	29,550,905	22,296,504	7,186,483	9,588,271	1,314,728
ELCO MUT LIFE & ANN	IL	941,429,734	71,744,762	3,650,289	242,419,010	261,167,831
ELIPS LIFE INS CO	MO	38,533,032	33,426,999	(591,142)	1,592,752	1,089,936
EMC NATL LIFE CO	IA	886,517,991	104,610,785	5,634,243	56,232,219	67,818,524
EMPLOYERS REASSUR CORP	KS	17,871,785,579	1,233,184,859	(1,643,246,875)	699,742,971	2,763,642,915
EQUITABLE LIFE & CAS INS CO	UT	1,636,173,672	121,287,905	11,861,146	278,244,332	294,646,848
EQUITABLE NATL LIFE INS CO INC	UT	13,528,101	9,095,156	695,682	789,359	737,315
EQUITRUST LIFE INS CO	IL	20,735,507,490	1,186,032,470	202,814,353	1,787,020,474	2,052,569,643
EVERENCE ASSN INC	IN	424,982,722	112,112,759	175,810	56,938,126	53,551,802
EVERENCE INS CO	IN	20,823,026	14,725,040	112,801	0	339,452
FAMILY HERITAGE LIFE INS CO OF AMER	OH	1,287,309,169	109,740,825	31,869,243	298,707,093	205,934,012
FAMILY LIFE INS CO	TX	141,171,898	26,555,715	1,808,484	26,495,992	20,448,945
FAMILY SERV LIFE INS CO	TX	284,516,805	37,947,026	2,621,700	6,924	9,526,839
FARM BUREAU LIFE INS CO	IA	9,340,682,522	642,409,184	98,528,961	603,717,163	783,654,860
FARMERS NEW WORLD LIFE INS CO	WA	5,260,855,504	439,797,197	161,853,388	539,605,134	434,378,844
FEDERAL LIFE INS CO	IL	253,395,951	22,299,588	(3,474,827)	16,248,739	19,146,070
FEDERATED LIFE INS CO	MN	2,139,616,070	467,662,862	41,886,041	209,683,268	198,124,736
FIDELITY & GUAR LIFE INS CO	IA	26,975,929,298	1,513,279,468	174,612,685	2,569,766,587	2,743,402,466
FIDELITY INVESTMENTS LIFE INS CO	UT	32,999,807,911	1,061,921,574	102,491,168	1,402,890,057	1,910,145,533
FIDELITY LIFE ASSN A LEGAL RESERVE L	IL	420,515,363	114,676,072	7,942,997	(1,154,397)	(24,798,808)
FIDELITY SECURITY LIFE INS CO	MO	952,285,678	266,622,444	26,328,626	126,778,909	103,599,107
FINANCIAL AMER LIFE INS CO	KS	9,059,515	7,944,569	(234,933)	(22,542)	(37,852)
FIRST ALLMERICA FIN LIFE INS CO	MA	3,233,830,907	245,634,758	8,537,462	41,353,004	120,308,140
FIRST CATH SLOVAK LADIES ASSN USA	OH	1,029,596,800	106,774,768	2,805,776	51,789,288	85,747,563
FIRST HLTH LIFE & HLTH INS CO	TX	391,686,129	220,540,467	55,314,756	550,578,717	361,546,080
FIRST PENN PACIFIC LIFE INS CO	IN	1,360,657,191	138,766,466	29,923,537	120,345,908	156,833,776
FORESTERS LIFE INS ANN CO	NY	2,725,013,920	86,021,411	14,198,195	119,265,760	225,903,275
FORETHOUGHT LIFE INS CO	IN	36,338,345,793	1,889,049,177	273,159,779	4,810,279,975	5,288,796,171
FUNERAL DIRECTORS LIFE INS CO	TX	1,512,467,443	134,219,237	14,192,117	257,252,077	257,101,321
GARDEN STATE LIFE INS CO	TX	145,220,753	89,762,375	10,200,738	23,587,705	15,668,594



# Summary of Idaho Business

Life and Disability Insurers						
Company Name	State	Admitted Assets	Capital & Surplus	Net Gain from Operations	Premium/Annuity Considerations	Incurred Benefits
GCU	PA	2,052,334,084	162,741,532	31,685,737	239,791,293	298,767,830
GENERAL FIDELITY LIFE INS CO	SC	8,064,639	7,834,639	3,230,963	85,210	301,080
GENERAL RE LIFE CORP	CT	4,593,286,752	802,518,687	170,388,393	1,306,952,811	1,016,001,449
GENWORTH INS CO	NC	8,974,122	8,497,164	(5,302,573)	0	0
GENWORTH LIFE & ANN INS CO	VA	21,575,086,854	1,368,453,463	187,224,930	(900,986,814)	733,724,058
GENWORTH LIFE INS CO	DE	40,635,138,417	2,179,815,119	134,147,665	2,323,094,896	3,705,232,429
GERBER LIFE INS CO	NY	4,508,999,305	512,115,396	10,569,936	817,902,515	706,163,554
GLOBE LIFE & ACCIDENT INS CO	NE	4,831,902,073	347,214,054	110,673,811	698,528,622	558,644,033
GOLDEN RULE INS CO	IN	594,316,349	259,007,348	156,705,643	1,470,025,066	915,456,795
GOVERNMENT PERSONNEL MUT LIFE INS CO	TX	812,131,683	105,465,719	(7,560,886)	51,888,739	54,767,442
GPM HLTH & LIFE INS CO	WA	146,995,522	19,954,898	397,685	8,889,901	11,669,624
GREAT AMER LIFE INS CO	OH	40,018,795,515	2,868,113,251	29,301,236	4,704,441,570	6,614,714,673
GREAT SOUTHERN LIFE INS CO	TX	207,201,301	52,169,549	(2,559,687)	5,424,552	4,412,123
GREAT W LIFE & ANN INS CO	CO	48,781,351,092	1,441,755,042	390,826,860	(5,366,420,764)	(3,352,098,611)
GREAT WESTERN INS CO	IA	1,369,597,116	32,019,859	172,998	(4,378,831)	(38,238,795)
GREENHOUSE LIFE INS CO	AZ	9,917,838	9,595,034	(340,052)	0	0
GUARANTEE TRUST LIFE INS CO	IL	679,861,653	106,302,264	15,929,264	232,394,593	131,447,474
GUARDIAN INS & ANN CO INC	DE	14,070,085,584	515,512,694	158,187,460	407,288,496	1,401,544,052
GUARDIAN LIFE INS CO OF AMER	NY	62,203,964,011	7,615,552,365	615,315,072	8,742,039,794	7,406,971,542
GUGGENHEIM LIFE & ANN CO	DE	13,885,268,447	714,063,941	78,690,134	949,674,841	1,410,388,833
HARTFORD LIFE & ACCIDENT INS CO	CT	12,877,681,451	2,643,896,297	533,684,820	4,083,073,007	2,690,380,408
HCC LIFE INS CO	IN	1,182,574,870	644,772,838	85,915,477	1,248,739,624	1,023,316,016
HEALTH NET LIFE INS CO	CA	606,106,312	375,598,037	66,624,662	739,936,245	589,347,297
HERITAGE LIFE INS CO	AZ	4,860,342,720	958,662,684	62,111,220	558,774,743	1,141,042,350
HM LIFE INS CO	PA	727,155,439	431,470,949	43,053,622	398,290,019	279,286,401
HOMESTEADERS LIFE CO	IA	3,213,161,924	215,334,477	15,733,849	490,046,914	487,683,885
HORACE MANN LIFE INS CO	IL	7,419,913,191	318,414,658	19,733,866	(1,827,122,398)	(1,591,983,826)
IA AMER LIFE INS CO	TX	167,905,475	64,678,676	(45,981)	29,877,938	14,424,448
IDEALIFE INS CO	CT	23,381,352	14,794,556	(495,469)	1,435,123	1,997,693
ILLINOIS MUT LIFE INS CO	IL	1,530,661,447	255,395,838	8,946,287	100,933,847	98,798,434
INDEPENDENCE LIFE & ANN CO	DE	3,529,019,747	170,240,301	4,924,460	(393,753)	2,055,140

## Summary of Idaho Business

Life and Disability Insurers						
Company Name	State	Admitted Assets	Capital & Surplus	Net Gain from Operations	Premium/Annuity Considerations	Incurred Benefits
INDEPENDENT ORDER OF FORESTERS US BR	NY	3,534,071,526	172,391,484	(16,050,889)	449,673,352	403,996,559
INDIVIDUAL ASSUR CO LIFE HLTH & ACC	OK	21,810,309	7,613,119	1,255,284	5,936,309	3,857,585
INDUSTRIAL ALLIANCE INS & FIN SERV I	TX	274,143,828	64,615,092	(5,123,000)	81,678,649	47,180,470
INTEGRITY LIFE INS CO	OH	9,914,359,619	1,271,343,713	8,617,798	477,243,423	946,621,137
INVESTORS HERITAGE LIFE INS CO	KY	833,297,650	58,457,604	(6,919,475)	265,223,825	317,635,205
INVESTORS LIFE INS CO N AMER	TX	535,837,222	24,654,643	3,198,453	(59,919)	(3,594,667)
JACKSON NATL LIFE INS CO	MI	255,055,912,445	4,759,577,738	5,108,740,459	20,569,180,872	22,289,677,847
JEFFERSON NATL LIFE INS CO	TX	7,674,725,960	52,336,966	8,578,915	1,024,612,289	533,630,112
JOHN ALDEN LIFE INS CO	WI	193,827,263	19,209,431	568,924	(106,808)	(12,161,442)
JOHN HANCOCK LIFE & HLTH INS CO	MA	16,068,034,070	1,108,838,663	109,811,687	682,109,513	283,687,159
JOHN HANCOCK LIFE INS CO USA	MI	243,305,426,369	8,475,800,466	1,018,027,852	14,948,093,829	16,927,676,179
KANSAS CITY LIFE INS CO	MO	3,399,891,980	260,804,362	5,964,736	286,786,527	366,045,053
KNIGHTS OF COLUMBUS	CT	26,860,591,809	2,309,755,426	119,049,156	1,253,998,002	1,696,952,746
LAFAYETTE LIFE INS CO	OH	5,797,492,857	358,863,487	3,224,229	575,406,902	614,904,245
LANDCAR LIFE INS CO	UT	30,840,840	24,351,223	22,992	(146)	(42,122)
LANDMARK LIFE INS CO	TX	46,336,754	5,496,619	306,202	8,159,014	5,688,434
LANGHORNE REINS AZ LTD	AZ	10,026,558	8,130,675	(986,232)	8,049	60,562
LIBERTY BANKERS LIFE INS CO	OK	2,006,201,895	242,117,999	9,966,078	460,364,426	484,891,610
LIBERTY NATL LIFE INS CO	NE	8,043,501,246	555,944,145	135,459,950	939,811,937	682,416,204
LIFE INS CO OF N AMER	PA	9,469,345,037	2,303,937,541	306,480,173	3,930,956,994	2,971,710,266
LIFE INS CO OF THE SOUTHWEST	TX	22,877,628,104	1,515,606,080	318,391,545	2,629,515,102	2,853,545,680
LIFE OF THE SOUTH INS CO	GA	131,215,932	21,650,170	1,667,386	72,288,514	23,352,547
LIFECARE ASSUR CO	AZ	2,673,939,149	73,585,233	15,261,826	178,448,733	254,697,111
LIFEMAP ASSUR CO	OR	103,590,985	55,651,451	3,407,685	76,533,026	45,901,912
LIFESecure INS CO	MI	467,118,556	47,986,450	791,012	82,291,572	65,361,530
LIFESHIELD NATL INS CO	OK	81,194,327	21,548,120	720,671	57,698,130	31,701,185
LIFEWISSE ASSUR CO	WA	249,549,932	178,193,346	24,824,145	173,434,560	122,033,757
LINCOLN BENEFIT LIFE CO	NE	9,172,932,447	352,609,861	12,525,143	(913,357,490)	(1,318,096,546)
LINCOLN HERITAGE LIFE INS CO	IL	1,092,253,416	94,290,045	8,857,077	360,789,536	216,722,435
LINCOLN LIFE & ANN CO OF NY	NY	15,653,834,948	1,105,559,938	102,046,678	741,783,211	1,238,974,880
LINCOLN LIFE ASSUR CO OF BOSTON	NH	4,269,303,406	394,004,608	36,270,496	1,154,284	5,539,033

# Summary of Idaho Business

Life and Disability Insurers						
Company Name	State	Admitted Assets	Capital & Surplus	Net Gain from Operations	Premium/Annuity Considerations	Incurred Benefits
LINCOLN NATL LIFE INS CO	IN	267,230,224,882	8,154,527,398	414,888,180	25,549,176,347	27,639,864,509
LOMBARD INTL LIFE ASSUR CO	PA	7,374,043,804	23,601,399	495,914	639,058,225	522,376,709
LONDON LIFE REINS CO	PA	144,105,256	59,398,955	(2,898,205)	2,287,028	(4,666,736)
LOYAL AMER LIFE INS CO	OH	367,867,440	134,864,979	13,995,756	371,940,423	271,655,913
LUMICO LIFE INS CO	MO	127,474,037	97,535,658	(12,813,123)	9,471,643	5,358,104
LUSO AMER LIFE INS SOCIETY	CA	122,875,728	6,880,553	264,799	5,421,069	10,380,580
MADISON NATL LIFE INS CO INC	WI	201,921,941	83,255,628	16,368,176	100,404,893	46,720,484
MANHATTAN LIFE INS CO	NY	647,343,019	66,008,291	13,148,334	93,711,676	101,472,734
MANHATTAN NATL LIFE INS CO	OH	144,079,550	9,860,318	555,118	5,460,860	7,860,415
MANHATTAN LIFE ASSUR CO OF AMER	AR	737,784,189	179,446,963	6,590,694	237,721,380	148,703,575
MASSACHUSETTS MUT LIFE INS CO	MA	268,249,285,895	18,892,910,171	460,970,495	22,752,212,483	33,013,696,284
MEDAMERICA INS CO	PA	1,126,887,697	28,787,553	(104,258,161)	(52,456,971)	77,058,006
MEDICO CORP LIFE INS CO	IA	48,375,164	25,806,520	429,418	0	0
MEDICO INS CO	IA	52,699,850	32,784,910	1,300,313	392,041	583,999
MEDICO LIFE & HLTH INS CO	IA	14,487,190	13,037,408	391,326	0	0
MEMBERS LIFE INS CO	IA	244,473,699	39,989,283	1,268,977	0	0
MERIT LIFE INS CO	TX	59,209,176	20,194,208	23,228,930	(179,249,890)	(182,997,487)
METROPOLITAN LIFE INS CO	NY	389,508,221,199	10,914,759,718	4,283,371,652	25,210,419,435	35,585,506,196
METROPOLITAN TOWER LIFE INS CO	NE	26,314,677,486	1,502,477,391	255,189	4,865,341,656	1,640,441,093
MID WEST NATL LIFE INS CO OF TN	TX	63,896,828	30,529,145	2,845,599	5,702,572	1,801,843
MIDLAND NATL LIFE INS CO	IA	60,416,250,451	3,852,431,976	406,488,691	3,256,047,895	4,374,923,838
MIDWESTERN UNITED LIFE INS CO	IN	231,359,269	143,198,758	14,702,067	2,698,386	(4,715,440)
MINNESOTA LIFE INS CO	MN	56,377,324,162	3,148,865,041	(115,936,348)	8,622,143,041	8,494,336,882
MML BAY STATE LIFE INS CO	CT	5,117,785,433	293,454,322	13,777,879	2,942,222	52,196,578
MODERN WOODMEN OF AMER	IL	17,340,647,018	2,018,308,594	55,452,050	956,350,247	1,263,518,043
MONY LIFE INS CO	NY	6,887,226,906	389,522,256	38,453,309	209,460,748	357,260,893
MONY LIFE INS CO OF AMER	AZ	4,460,548,763	266,563,998	(94,671,607)	633,451,362	489,008,423
MUNICH AMER REASSUR CO	GA	8,006,785,435	655,911,158	(859,108)	661,595,889	650,818,424
MUNICH RE US LIFE CORP	GA	9,542,999	7,998,848	(82,382)	0	151,487
MUTUAL OF AMER LIFE INS CO	NY	23,658,085,164	837,229,916	(34,751,356)	2,560,553,546	2,506,539,912
MUTUAL OF OMAHA INS CO	NE	9,107,411,493	3,139,984,209	(124,799,222)	3,538,507,101	2,934,722,768



## Summary of Idaho Business

NAIC Data Current as of July 1, 2020

Life and Disability Insurers						
Company Name	State	Admitted Assets	Capital & Surplus	Net Gain from Operations	Premium/Annuity Considerations	Incurred Benefits
MUTUAL TRUST LIFE INS CO A PAN AMER	IL	2,115,968,305	162,257,150	10,630,917	189,578,851	207,659,906
NASSAU LIFE & ANN CO	CT	275,879,215	37,781,375	(2,624,824)	54,037,746	37,398,257
NASSAU LIFE INS CO	NY	11,733,899,587	448,299,481	(8,071,531)	244,618,716	540,081,229
NASSAU LIFE INS CO OF KS	KS	75,529,231	18,181,725	2,041,835	11,231,140	13,186,212
NASSAU LIFE INS CO OF TX	TX	401,796,295	39,223,686	5,741,811	40,022,437	40,038,621
NATIONAL BENEFIT LIFE INS CO	NY	592,388,106	144,726,607	20,034,651	98,013,765	56,496,429
NATIONAL FARMERS UNION LIFE INS CO	TX	169,833,833	31,973,042	7,817,108	5,404,992	6,784,597
NATIONAL GUARDIAN LIFE INS CO	WI	4,301,641,831	367,412,028	26,381,413	659,888,081	565,152,608
NATIONAL HLTH INS CO	TX	87,247,122	30,963,693	(102,271)	10,279,668	2,234,704
NATIONAL LIFE INS CO	VT	10,102,738,743	2,289,306,070	53,683,887	338,669,269	401,378,189
NATIONAL TEACHERS ASSOC LIFE INS CO	TX	541,016,732	68,363,840	22,508,383	130,272,211	69,851,986
NATIONAL WESTERN LIFE INS CO	CO	10,792,617,514	1,529,487,415	158,248,042	527,305,150	760,209,755
NATIONWIDE LIFE & ANN INS CO	OH	34,069,652,058	2,215,761,572	(804,642,771)	6,727,353,338	7,208,634,513
NATIONWIDE LIFE INS CO	OH	155,132,804,799	8,821,570,480	1,105,827,648	10,167,641,501	16,284,174,530
NATL FOUNDATION LIFE INS CO	TX	70,833,505	46,815,918	13,786,356	96,173,952	47,878,740
NEW ENGLAND LIFE INS CO	MA	9,118,516,375	115,804,230	60,624,340	150,569,603	477,154,172
NEW YORK LIFE INS & ANN CORP	DE	164,737,209,518	9,354,607,307	651,696,617	13,267,854,797	15,550,640,421
NEW YORK LIFE INS CO	NY	189,231,107,933	22,032,271,618	495,508,771	15,962,493,198	17,126,291,822
NIPPON LIFE INS CO OF AMER	IA	226,480,695	144,170,652	3,248,422	360,018,328	289,890,471
NORTH AMER CO LIFE & HLTH INS	IA	29,479,087,264	1,539,743,744	64,786,675	2,485,183,337	3,234,658,867
NORTHWESTERN LONG TERM CARE INS CO	WI	283,246,348	173,505,311	6,953,541	0	424,088
NORTHWESTERN MUT LIFE INS CO	WI	290,318,368,691	24,216,249,673	565,472,318	18,796,808,882	20,965,621,149
NYLIFE INS CO OF AZ	AZ	163,796,926	108,142,213	4,709,940	11,363,517	6,596,017
OCCIDENTAL LIFE INS CO OF NC	TX	259,888,573	29,173,729	4,792,051	53,859,639	35,624,780
OCEANVIEW LIFE & ANNUITY CO	CO	646,077,141	134,070,263	(1,095,511)	0	280,222
OHIO NATL LIFE ASSUR CORP	OH	2,998,568,823	257,442,889	65,820,190	141,150,533	190,006,718
OHIO NATL LIFE INS CO	OH	28,224,757,839	1,019,862,639	(78,880,257)	272,012,568	4,193,737,405
OHIO STATE LIFE INS CO	TX	12,812,347	9,966,890	(251,398)	0	0
OLD AMER INS CO	MO	278,246,514	19,738,302	(377,918)	94,102,132	61,603,268
OLD REPUBLIC LIFE INS CO	IL	107,791,721	40,085,557	3,081,441	12,984,345	2,489,188
OLD UNITED LIFE INS CO	AZ	95,888,055	65,051,583	4,077,406	6,392,555	(2,739,037)

## Summary of Idaho Business

NAIC Data Current as of July 1, 2020

Life and Disability Insurers						
Company Name	State	Admitted Assets	Capital & Surplus	Net Gain from Operations	Premium/Annuity Considerations	Incurred Benefits
OMAHA INS CO	NE	109,451,651	54,945,452	(8,995,298)	73,623,092	65,644,811
OPTUM INS OF OH INC	OH	506,750,507	66,186,808	31,285,114	0	0
ORDER OF UNITED COMMERCIAL TRAVELERS	OH	14,062,904	7,572,917	(1,202,567)	12,408,704	8,586,187
OXFORD LIFE INS CO	AZ	2,377,063,803	223,264,133	18,599,111	314,721,650	358,701,198
PACIFIC GUARDIAN LIFE INS CO LTD	HI	565,468,997	86,502,995	1,270,614	77,122,207	68,617,020
PACIFIC LIFE & ANN CO	AZ	7,786,118,308	545,580,035	43,100,733	566,495,301	878,562,666
PACIFIC LIFE INS CO	NE	145,661,154,773	10,509,600,820	869,367,063	13,440,677,886	17,825,368,670
PACIFICARE LIFE & HLTH INS CO	IN	191,009,467	185,982,689	3,641,165	12,034,067	9,450,589
PAN AMER ASSUR CO	LA	22,421,574	19,371,802	553,843	38,260	(4,071,613)
PAN AMER LIFE INS CO	LA	1,276,266,389	231,578,615	7,415,702	344,626,930	262,777,202
PARK AVENUE LIFE INS CO	DE	220,589,795	45,459,054	5,369,203	1,384,079	6,005,114
PARKER CENTENNIAL ASSUR CO	WI	96,190,075	47,430,485	1,862,113	2,347,583	4,253,277
PARTNERRE LIFE REINS CO OF AMER	AR	89,345,841	35,269,290	(9,280,969)	11,595,997	14,709,187
PAUL REVERE LIFE INS CO	MA	3,213,512,467	173,169,525	65,897,236	90,204,101	(104,888,753)
PAVONIA LIFE INS CO OF MI	MI	1,061,291,930	70,930,862	(6,709,258)	39,377,723	66,927,231
PENN INS & ANN CO	DE	7,173,481,507	625,285,809	4,372,939	788,576,108	798,596,415
PENN MUT LIFE INS CO	PA	23,326,945,774	1,998,686,370	44,595,648	1,148,605,669	2,361,304,621
PHILADELPHIA AMER LIFE INS CO	TX	326,106,180	58,345,988	14,096,786	239,876,211	163,833,410
PHL VARIABLE INS CO	CT	5,931,061,660	53,225,970	(61,289,721)	(1,111,320,375)	(996,299,576)
PHYSICIANS LIFE INS CO	NE	1,726,294,376	172,812,538	15,955,372	283,958,636	268,950,487
PHYSICIANS MUT INS CO	NE	2,480,535,724	1,037,384,362	46,064,842	485,799,855	371,203,081
PIONEER AMER INS CO	TX	87,026,848	31,841,319	(2,609,784)	35,540,528	15,953,921
PIONEER MUT LIFE INS CO	ND	510,720,461	43,557,013	(4,471,047)	13,260,441	35,566,616
PIONEER SECURITY LIFE INS CO	TX	104,371,621	66,430,013	264,991	23,617,027	12,515,705
PLATEAU INS CO	TN	29,649,568	17,557,080	1,506,216	18,983,211	5,541,587
PRIMERICA LIFE INS CO	TN	1,594,604,290	666,005,164	508,561,831	357,118,320	65,432,763
PRINCIPAL LIFE INS CO	IA	209,684,961,378	5,193,370,492	1,060,399,021	10,407,105,248	9,871,180,592
PRINCIPAL NATL LIFE INS CO	IA	476,406,439	220,869,563	(1,662,143)	8,055	1,308
PROFESSIONAL INS CO	TX	113,671,972	54,946,810	4,774,498	16,991,119	10,711,221
PROTECTIVE LIFE INS CO	TN	70,360,857,339	4,915,745,379	(379,440,404)	23,428,671,762	15,312,199,568

## Summary of Idaho Business

NAIC Data Current as of July 1, 2020

Life and Disability Insurers						
Company Name	State	Admitted Assets	Capital & Surplus	Net Gain from Operations	Premium/Annuity Considerations	Incurred Benefits
PROVIDENT AMER LIFE & HLTH INS CO	OH	8,806,634	7,750,178	1,078,517	5,545,495	3,890,326
PROVIDENT LIFE & ACCIDENT INS CO	TN	7,893,439,986	658,864,668	221,113,121	763,601,517	337,091,919
PROVIDENT LIFE & CAS INS CO	TN	739,263,416	124,381,273	2,606,980	99,693,254	96,464,792
PRUCO LIFE INS CO	AZ	130,478,925,010	1,665,359,134	222,993,012	1,137,205,010	635,299,307
PRUDENTIAL ANN LIFE ASSUR CORP	AZ	59,047,336,012	4,748,477,839	272,476,549	7,944,106,030	15,185,993,630
PRUDENTIAL INS CO OF AMER	NJ	292,318,260,622	11,483,313,853	(29,730,851)	29,746,033,045	37,965,163,564
PRUDENTIAL RETIREMENT INS & ANN CO	CT	80,985,848,475	1,178,002,147	94,123,869	1,209,303,804	1,938,609,914
PURITAN LIFE INS CO OF AMER	AZ	188,100,656	22,869,668	(73,231)	71,231,056	68,701,846
RELIABLE LIFE INS CO	MO	22,284,521	13,088,293	1,206,693	0	0
RELiance STANDARD LIFE INS CO	IL	15,902,859,022	1,517,128,598	240,066,597	2,355,953,854	2,356,817,870
RELIASTAR LIFE INS CO	MN	19,707,318,577	1,536,279,005	42,573,576	666,819,832	852,204,779
RELIASTAR LIFE INS CO OF NY	NY	2,848,634,263	303,361,790	31,596,179	130,681,088	253,377,958
RENAISSANCE LIFE & HLTH INS CO OF AM	IN	92,618,018	56,176,598	2,266,144	170,515,908	125,127,965
RESERVE NATL INS CO	IL	149,935,253	39,658,918	(13,173,422)	177,202,313	111,076,429
RESOURCE LIFE INS CO	IL	6,906,515	6,739,385	8,373	0	0
RGA REINS CO	MO	41,587,905,889	2,150,082,547	315,342,620	3,377,343,032	3,366,212,728
RIVERSOURCE LIFE INS CO	MN	106,703,124,277	2,914,077,629	1,504,784,221	3,293,048,899	6,208,085,943
ROYAL NEIGHBORS OF AMER	IL	1,104,741,695	194,679,654	8,151,224	121,186,990	113,194,235
RX LIFE INS CO	AZ	10,072,518	9,746,703	575,670	0	0
S USA LIFE INS CO INC	AZ	78,360,742	11,442,441	(7,512,688)	13,333,582	8,922,845
SAGICOR LIFE INS CO	TX	2,037,279,535	98,758,637	(53,202,268)	443,228,298	503,449,306
SCOR GLOBAL LIFE AMER REINS CO	DE	1,065,267,888	206,770,976	2,738,972	225,226,125	228,326,943
SCOR GLOBAL LIFE RE INS CO OF DE	DE	446,196,900	99,174,218	(30,417,769)	67,773,555	105,826,991
SCOR GLOBAL LIFE USA REINS CO	DE	764,549,297	237,803,901	7,991,162	318,719,814	240,725,679
SECURIAN LIFE INS CO	MN	1,437,177,706	447,287,279	20,367,940	450,118,572	400,924,243
SECURITY BENEFIT LIFE INS CO	KS	36,450,727,074	3,031,761,917	117,288,430	2,767,319,282	4,264,555,011
SECURITY LIFE OF DENVER INS CO	CO	15,511,325,976	881,062,811	(227,029,759)	(1,021,810,526)	(388,425,502)
SECURITY MUT LIFE INS CO OF NY	NY	2,830,112,657	173,243,181	8,946,735	216,186,953	239,069,906
SECURITY NATL LIFE INS CO	UT	645,188,655	49,390,181	4,794,671	89,871,469	73,238,386
SENIOR LIFE INS CO	GA	69,791,903	11,292,458	(1,062,844)	27,328,080	14,950,768
SENTINEL SECURITY LIFE INS CO	UT	690,365,888	56,314,895	9,456,653	59,971,366	67,304,148



# Summary of Idaho Business

Life and Disability Insurers						
Company Name	State	Admitted Assets	Capital & Surplus	Net Gain from Operations	Premium/Annuity Considerations	Incurred Benefits
SENTRY LIFE INS CO	WI	8,168,802,859	308,884,359	35,096,131	764,570,131	723,778,713
SETTLERS LIFE INS CO	WI	443,670,536	58,652,295	9,686,286	47,724,495	41,499,363
SHELTERPOINT INS CO	FL	9,658,614	8,188,908	28,524	0	0
SONS OF NORWAY	MN	345,973,165	16,249,149	(2,449,878)	14,305,456	22,385,007
STANDARD INS CO	OR	26,665,363,624	1,443,685,020	201,394,322	5,161,633,688	5,165,031,900
STANDARD LIFE & ACCIDENT INS CO	TX	500,366,402	293,691,850	6,751,718	81,392,371	56,710,344
STANDARD SECURITY LIFE INS CO OF NY	NY	114,520,991	57,069,127	5,245,907	81,233,314	47,033,905
STARMOUNT LIFE INS CO	ME	110,154,995	49,038,420	(14,327,882)	250,633,424	186,788,805
STATE FARM HLTH INS CO	IL	8,439,381	8,403,845	71,259	0	0
STATE FARM LIFE INS CO	IL	78,649,703,815	12,360,401,229	628,507,661	5,283,690,628	5,699,550,835
STATE LIFE INS CO	IN	9,334,497,787	544,962,453	60,054,122	625,901,434	1,119,567,540
STATE MUT INS CO	GA	180,075,930	21,193,762	(5,449,605)	39,445,943	17,678,079
STERLING INVESTORS LIFE INS CO	IN	93,700,560	10,254,949	(150,488)	21,317,748	22,205,918
STERLING LIFE INS CO	IL	32,117,222	13,317,938	8,949,814	56,218,498	40,015,792
SUN LIFE & HLTH INS CO	MI	964,902,331	107,943,879	2,372,551	120,626,597	113,409,050
SUNSET LIFE INS CO OF AMER	MO	297,802,575	24,891,986	2,461,447	6,656,480	14,237,746
SURETY LIFE INS CO	NE	28,965,383	27,621,819	(640,653)	0	0
SWISS RE LIFE & HLTH AMER INC	MO	12,728,907,225	1,531,647,888	1,521,374,263	596,519,509	(718,381,898)
SYMETRA LIFE INS CO	IA	42,241,900,005	2,141,618,222	(65,998,198)	4,138,516,765	4,899,409,763
SYMETRA NATL LIFE INS CO	IA	20,877,918	11,932,616	295,044	2,450,965	1,890,588
TALCOTT RESOLUTION LIFE & ANN INS CO	CT	34,277,678,078	979,284,334	408,569,684	120,006,752	3,220,786,620
TALCOTT RESOLUTION LIFE INS CO	CT	88,716,224,026	3,194,448,830	282,226,711	(5,833,366)	2,618,670,399
TEACHERS INS & ANN ASSOC OF AMER	NY	315,595,363,842	38,871,795,611	1,939,775,062	14,909,966,720	21,695,726,953
TEXAS LIFE INS CO	TX	1,351,324,635	125,475,055	31,804,644	279,087,650	207,123,132
THE CINCINNATI LIFE INS CO	OH	4,674,763,761	203,822,187	23,762,260	313,174,333	361,065,776
THE SAVINGS BANK MUT LIFE INS CO OF	MA	3,407,591,581	193,902,092	23,638,640	310,503,656	351,711,338
THRIVENT FINANCIAL FOR LUTHERANS	WI	102,221,368,087	10,064,810,564	965,916,023	4,966,575,860	7,292,489,042
TIAA CREF LIFE INS CO	NY	13,137,836,113	510,536,606	(198,411,378)	624,464,607	817,011,899
TIER ONE INS CO	NE	14,709,908	12,108,242	(1,875,865)	0	0
TIME INS CO II	PR	16,198,536	3,456,435	5,844,424	69,925	(3,404,885)
TOWN & COUNTRY LIFE INS CO	UT	7,962,890	5,560,478	486,016	4,710,538	3,268,312

# Summary of Idaho Business

Life and Disability Insurers						
Company Name	State	Admitted Assets	Capital & Surplus	Net Gain from Operations	Premium/Annuity Considerations	Incurred Benefits
TRANS WORLD ASSUR CO	CA	342,234,100	85,769,198	1,987,639	13,584,243	17,271,540
TRANSAMERICA FINANCIAL LIFE INS CO	NY	31,907,544,546	1,017,967,544	333,954,369	5,701,957,888	7,136,462,080
TRANSAMERICA LIFE INS CO	IA	130,191,349,520	6,560,749,617	3,094,737,903	12,669,410,634	15,895,900,385
TRANSAMERICA PREMIER LIFE INS CO	IA	52,514,951,859	2,307,486,799	349,624,593	3,297,090,993	4,487,707,579
TRUSTMARK INS CO	IL	1,654,084,711	330,875,334	(17,818,848)	366,201,455	205,117,222
TRUSTMARK LIFE INS CO	IL	276,681,818	172,788,360	24,080,278	119,377,474	69,574,808
UBS LIFE INS CO USA	CA	43,638,831	41,906,634	599,627	1,367	11,739,169
UNICARE LIFE & HLTH INS CO	IN	894,834,913	222,135,890	14,096,939	531,740,692	1,598,504,852
UNIFIED LIFE INS CO	TX	222,178,688	24,003,743	224,676	47,902,967	40,383,992
UNIMERICA INS CO	WI	396,027,198	204,764,371	47,054,283	403,962,226	318,334,024
UNION FIDELITY LIFE INS CO	KS	20,382,772,970	728,624,933	(30,042,123)	244,983,515	1,579,340,226
UNION LABOR LIFE INS CO	MD	4,284,759,934	129,867,721	19,755,679	165,492,233	128,034,317
UNION SECURITY INS CO	KS	2,608,475,680	123,638,684	50,334,994	3,888,633	27,210,805
UNITED AMER INS CO	NE	707,602,983	147,831,058	7,162,480	515,053,697	384,332,644
UNITED BENEFIT LIFE INS CO	OH	3,116,276	3,074,569	4,231	0	0
UNITED FIDELITY LIFE INS CO	TX	859,501,470	600,276,644	70,002,942	5,493,261	9,404,932
UNITED HERITAGE LIFE INS CO	ID	626,855,397	70,835,843	5,682,451	87,641,023	90,269,972
UNITED HOME LIFE INS CO	IN	103,975,635	21,066,165	1,243,896	22,106,408	11,822,193
UNITED INS CO OF AMER	IL	4,149,531,441	411,102,851	89,808,146	367,410,771	241,083,777
UNITED LIFE INS CO	IA	1,763,519,717	157,595,261	5,567,290	240,971,557	272,112,861
UNITED NATL LIFE INS CO OF AMER	IL	37,972,839	11,496,821	2,866,271	21,206,328	7,184,882
UNITED OF OMAHA LIFE INS CO	NE	26,246,357,059	1,761,937,972	130,224,780	3,717,439,390	2,998,436,022
UNITED SECURITY ASSUR CO OF PA	PA	39,720,850	11,754,170	176,231	7,742,919	4,729,568
UNITED STATES LIFE INS CO IN THE CIT	NY	29,539,983,628	1,571,016,373	216,843,469	1,832,853,151	2,292,014,841
UNITED WORLD LIFE INS CO	NE	147,255,898	46,065,117	1,355,053	1,095,001	2,023,331
UNITEDHEALTHCARE INS CO	CT	20,997,100,708	8,535,478,733	3,143,124,787	55,642,122,415	45,087,348,883
UNITEDHEALTHCARE LIFE INS CO	WI	239,305,200	136,645,904	14,322,641	474,336,385	408,883,236
UNITY FINANCIAL LIFE INS CO	OH	323,880,659	16,952,897	1,610,661	41,651,263	39,498,813
UNIVERSAL GUAR LIFE INS CO	OH	348,982,016	65,951,037	(1,056,375)	5,212,208	12,621,167
UNUM INS CO	ME	67,270,050	47,256,899	1,027,956	21,521,427	9,441,005
UNUM LIFE INS CO OF AMER	ME	22,429,844,712	1,765,775,335	491,313,113	3,755,012,872	1,824,911,486

## Summary of Idaho Business

Life and Disability Insurers						
Company Name	State	Admitted Assets	Capital & Surplus	Net Gain from Operations	Premium/Annuity Considerations	Incurred Benefits
UPSTREAM LIFE INS CO	TX	64,762,999	28,483,297	(2,682,066)	36,343,025	36,093,719
US BR GREAT WEST LIFE ASSUR CO	MI	38,382,778	31,001,251	3,221,403	(37,961,920)	(36,179,743)
US BR SUN LIFE ASSUR CO OF CANADA	MI	19,515,462,286	987,673,248	46,453,414	2,751,396,407	2,183,192,058
US BUSINESS OF CANADA LIFE ASSUR CO	MI	4,120,742,258	203,979,476	61,263,943	(58,342,039)	(337,187,916)
US FINANCIAL LIFE INS CO	OH	529,305,938	91,146,807	4,850,903	29,686,031	42,880,729
USAA LIFE INS CO	TX	26,401,574,492	2,672,032,039	247,157,896	1,907,528,597	2,573,769,905
USABLE LIFE	AR	476,223,356	230,508,893	16,262,499	458,472,702	298,453,819
VANTIS LIFE INS CO	CT	565,096,518	91,012,451	(2,162,732)	32,913,808	41,035,905
VARIABLE ANN LIFE INS CO	TX	85,830,014,702	2,600,293,323	360,782,784	4,607,050,477	7,748,819,792
VOYA INS & ANN CO	IA	50,251,784,592	2,441,401,066	(489,535,639)	7,858,947	2,496,486,175
VOYA RETIREMENT INS & ANN CO	CT	112,248,435,722	2,004,872,181	356,762,872	12,351,614,690	15,364,286,820
WASHINGTON NATL INS CO	IN	5,604,249,159	347,576,845	60,031,540	716,969,648	690,417,330
WEST COAST LIFE INS CO	NE	5,347,951,677	442,172,878	46,679,530	(81,539,089)	106,136,152
WESTERN & SOUTHERN LIFE INS CO	OH	10,903,120,299	5,427,983,784	156,616,073	231,772,668	295,561,807
WESTERN SOUTHERN LIFE ASSUR CO	OH	14,808,181,342	1,068,730,359	82,853,025	2,293,698,759	2,511,908,427
WESTERN UNITED LIFE ASSUR CO	WA	1,225,139,160	80,229,384	4,578,091	203,452,729	236,747,838
WILCAC LIFE INS CO	IL	2,975,823,551	90,927,989	(21,429,341)	696,115,964	617,947,415
WILCO LIFE INS CO	IN	2,679,113,037	161,739,337	30,589,226	95,241,921	173,899,464
WILLIAM PENN LIFE INS CO OF NY	NY	1,317,488,898	104,523,006	31,374,215	24,787,576	10,926,937
WILTON REASSUR CO	MN	18,346,577,418	843,550,415	102,811,559	340,555,957	469,316,289
WILTON REASSUR LIFE CO OF NY	NY	871,896,746	103,176,560	13,179,977	10,975,103	29,320,489
WOMANS LIFE INS SOCIETY	MI	203,458,913	15,761,222	(2,262,780)	7,639,053	13,018,473
WOODMEN WORLD LIFE INS SOC	NE	11,101,466,158	1,565,506,239	68,343,598	772,667,477	881,061,743
ZURICH AMER LIFE INS CO	IL	15,201,331,927	166,218,878	(48,351,223)	1,059,782,209	880,128,670

## Lines of Business Code

	01 - LIFE	
02 - DISABILITY - EXCLUDING MANAGED CARE		
21 - VARIABLE		
23 - DISABILITY - INCLUDING MANAGED CARE		
24 - MANAGED CARE ONLY		



**Summary of Idaho Business**

PROPERTY AND CASUALTY						
Company Name	Incorporated Date	Lines of Business	Licensed Date	Direct Idaho Premiums Written	Direct Idaho Claims and Benefits	Complaint Counts as of 12/31/2019
21ST CENTURY ASSUR CO	9/21/1989	4, 3, 2, 5	8/6/2009	0	0	0
21ST CENTURY CAS CO	9/8/1987	3, 5	7/30/2009	0	0	0
21ST CENTURY CENTENNIAL INS CO	7/7/1977	2, 4, 5, 3	11/17/1981	0	19,271	0
21ST CENTURY IND INS CO	11/10/1980	2, 3, 4, 7, 5	1/1/1981	0	1,110	0
21ST CENTURY INS CO	11/1/1967	3, 4, 5	3/16/2001	0	0	1
21ST CENTURY N AMER INS CO	9/19/1985	3, 4, 7, 5	9/30/1985	0	10,605	0
21ST CENTURY PREMIER INS CO	2/6/1866	5, 4, 3, 7, 2	7/3/1919	452	(19)	0
ACA FIN GUAR CORP	6/25/1986	7	3/16/1988	0	0	0
ACADIA INS CO	4/2/1992	2, 4, 7, 3, 6	11/6/2008	0	0	0
ACCEPTANCE CAS INS CO	7/2/1920	3, 7, 5, 4	7/10/1951	3,678	2,274	0
ACCIDENT FUND GEN INS CO	6/20/2005	6	5/1/2009	91,681	(10,154)	0
ACCIDENT FUND INS CO OF AMER	11/10/1994	6	10/1/2002	956,480	654,296	0
ACCIDENT FUND NATL INS CO	6/20/2005	6	5/1/2009	48,703	10,995	0
ACCREDITED SURETY & CAS CO INC	7/6/1971	5, 7	7/16/1997	37,256	38,815	1
ACE AMER INS CO	11/1/1945	2, 4, 3, 6, 7	4/25/1968	10,053,444	(94,173)	0
ACE FIRE UNDERWRITERS INS CO	1/24/1941	6, 4, 3, 2, 7	8/29/1968	253,123	(36,403)	0
ACE PROP & CAS INS CO	6/5/1819	3, 6, 7, 4, 2	12/18/1884	35,690,581	7,723,515	0
ACIG INS CO	1/25/1985	6, 7, 3, 4	10/23/1995	(21,960)	9,326	0
ACSTAR INS CO	11/23/1970	2, 4, 5, 7, 3	7/2/1973	2,350	(13,730)	0
ACUITY A MUT INS CO	8/11/1925	6, 3, 7, 4	5/27/1981	20,623,881	9,230,732	2
ADM INS CO	6/17/1986	7, 3, 4, 5	12/9/1997	0	0	0
ADMIRAL IND CO	4/6/1992	7, 3, 4, 5	5/24/2001	14,554	722	0
AEGIS SECURITY INS CO	5/25/1977	2, 3, 5, 7, 4	3/3/1986	28,751	0	0
AFFILIATED FM INS CO	5/6/1949	4, 5, 7, 3	6/2/1965	2,353,221	744,903	0
AGCS MARINE INS CO	10/31/1961	4, 3, 5	10/5/1982	1,130,616	889,973	0
AGRI GEN INS CO	6/7/1983	3, 5, 4	10/25/1990	628,177	619,650	0
AIG ASSUR CO	9/26/1946	3, 6, 4	1/23/1992	99	14,978	0
AIG PROP CAS CO	5/17/1871	4, 2, 6, 7, 3	8/21/1952	8,250,981	4,078,767	0
AIU INS CO	12/1/1913	3, 7, 4, 6	4/1/1962	0	(7,295)	0

**Summary of Idaho Business**

PROPERTY AND CASUALTY						
Company Name	Incorporated Date	Lines of Business	Licensed Date	Direct Idaho Premiums Written	Direct Idaho Claims and Benefits	Complaint Counts as of 12/31/2019
ALAMANCE INS CO	11/30/1998	7, 3, 4, 6	12/1/2007	0	0	
ALASKA NATL INS CO	4/30/1979	3, 6, 7, 4	3/22/1991	11,031,598	6,645,699	
ALEA NORTH AMERICA INS CO	6/30/1932	2, 6, 7, 4, 3	8/27/1984	0	0	
ALL AMER INS CO	4/12/1961	3, 4, 6, 7	5/9/2016	64,358	51,046	1
ALLEGHENY CAS CO	12/31/2015	7	12/19/1995	196,186	(713)	
ALLIANCE INS CO INC	12/31/1959	3, 4, 7, 5	3/27/1975	508,586	299,200	
ALLIANZ GLOBAL RISKS US INS CO	9/16/1977	3, 6, 7, 4	12/31/1977	2,343,192	996,510	
ALLIANZ REINS AMER INC	5/25/1956	2, 3, 4, 5, 7	1/14/1982	0	0	
ALLIED INS CO OF AMER	2/16/2005	7, 4, 3, 6	12/1/2013	1,146,970	406,603	
ALLIED PROP & CAS INS CO	4/29/1983	3, 5, 7, 4	11/3/1989	2,571,336	694,743	1
ALLIED WORLD INS CO	8/18/1986	7, 5, 3, 4	1/3/1995	312,446	76,269	
ALLIED WORLD NATL ASSUR CO	9/12/1996	5, 3, 7, 4	9/13/2007	524,435	(228,643)	
ALLIED WORLD SPECIALTY INS CO	1/14/1972	7, 4, 5, 3	10/30/1981	954,326	46,776	
ALLMERICA FIN ALLIANCE INS CO	4/26/1995	6, 7, 4, 3	10/13/1995	16,430	1,446	
ALLMERICA FIN BENEFIT INS CO	12/28/2000	6, 3, 7, 4	6/4/1984	168,685	155,961	
ALLSTATE FIRE & CAS INS CO	9/6/1972	7, 3, 4, 5	5/27/1981	70,146,015	37,067,196	15
ALLSTATE IND CO	7/7/1960	3, 4, 7, 6	11/2/1961	16,355,576	8,591,010	4
ALLSTATE INS CO	3/21/1931	2, 7, 6, 4, 3	5/9/1947	13,630,811	6,621,728	3
ALLSTATE NORTHBROOK IND CO	12/20/1978	2, 4, 6, 7, 3	8/12/1981	0	0	
ALLSTATE PROP & CAS INS CO	2/14/1985	7, 3, 4, 5	6/15/2001	11,580,535	5,589,196	4
ALLSTATE VEHICLE & PROP INS CO	8/20/1979	4, 5, 7, 3	9/2/1982	18,553,296	11,374,464	7
ALPHA PROP & CAS INS CO	12/19/1979	5, 4, 3	10/23/1995	6,013,588	3,499,838	12
ALPS PROP & CAS INS CO	9/22/1986	5	9/30/2013	2,783,346	674,133	
AMBAC ASSUR CORP	2/25/1970	7	2/19/1971	0	0	
AMCO INS CO	12/31/1958	3, 4, 6, 7	7/7/1965	7,225,662	2,816,211	1
AMERICAN AGRI BUSINESS INS CO	5/20/1948	3, 5	12/5/2000	4,574,516	4,797,564	
AMERICAN ALT INS CORP	4/26/1923	6, 7, 3, 4, 2	7/31/1998	3,919,734	1,761,482	
AMERICAN AUTOMOBILE INS CO	12/14/1911	2, 7, 3, 6, 4	10/24/1924	706,249	168,320	
AMERICAN BANKERS INS CO OF FL	10/29/1947	2, 3, 4, 7, 5	11/21/1950	12,341,656	5,265,924	1
AMERICAN CAS CO OF READING PA	7/31/1902	2, 4, 3, 7, 6	10/20/1939	2,884,581	599,407	

**Summary of Idaho Business**

PROPERTY AND CASUALTY							Complaint Counts as of 12/31/2019
Company Name	Incorporated Date	Lines of Business	Licensed Date	Direct Idaho Premiums Written	Direct Idaho Claims and Benefits		
AMERICAN COMMERCE INS CO	9/18/1946	2, 5, 4, 3	6/19/1957	5,836,950	4,005,815		
AMERICAN COMPENSATION INS CO	12/6/1991	6	3/1/2008	326,949	96,651		
AMERICAN CONTRACTORS IND CO	9/25/1990	7	2/23/1999	351,225	(13,786)		
AMERICAN ECONOMY INS CO	10/19/1959	2, 6, 7, 4, 3	10/20/1965	3,198,586	886,502		
AMERICAN EMPIRE INS CO	11/26/1979	3, 4, 5, 7	8/26/1981	0	0		
AMERICAN EQUITY SPECIALTY INS CO	1/29/1997	3, 4, 5	7/21/1999	0	0		
AMERICAN FAMILY CONNECT PROP & CAS I	12/6/1972	2, 3, 4, 5	8/4/2004	2,279,156	1,707,210		
AMERICAN FAMILY HOME INS CO	1/28/1965	3, 7, 4, 6	9/6/1983	96,155	26,864		
AMERICAN FAMILY INS CO	11/21/1995	3, 6, 4	12/1/2014	21,875,442	11,012,635		
AMERICAN FAMILY MUT INS CO SI	5/18/1927	6, 7, 3, 4, 2	4/5/2001	22,356,717	12,132,199		
AMERICAN FARMERS & RANCHERS MUT INS	1/1/1982	3, 5	5/3/2005	0	0		
AMERICAN FIRE & CAS CO	1/1/1906	3, 4, 6, 7	5/27/1981	3,554,770	2,904,491		
AMERICAN GUAR & LIAB INS	7/17/1939	4, 7, 3, 6	12/12/1939	2,356,387	(238,213)		
AMERICAN HALLMARK INS CO OF TX	2/17/1982	7, 3, 4, 5	6/20/2005	7,269,894	2,101,437		
AMERICAN HOME ASSUR CO	2/7/1899	3, 4, 2, 7, 6	4/1/1962	1,688,254	799,418		
AMERICAN INS CO	2/20/1846	6, 7, 4, 2, 3	4/30/1901	727,899	(1,027,087)		
AMERICAN INTERSTATE INS CO	12/21/1973	7, 3, 4, 6	1/6/1997	37,414	3		
AMERICAN MERCURY INS CO	11/30/1962	4, 7, 3, 5	10/11/1977	48,805	30,505		
AMERICAN MODERN HOME INS CO	1/25/1965	6, 2, 3, 7, 4	1/27/1975	1,077,002	357,515		
AMERICAN MODERN PROP & CAS INS CO	5/12/1982	4, 5, 3	10/21/2014	2,791,112	1,393,449		
AMERICAN MODERN SELECT INS CO	8/15/1980	3, 4, 5	5/20/2005	393,882	51,414		
AMERICAN MUT SHARE INS CORP	5/7/1974	99	3/1/1984	0	0		
AMERICAN NATL GEN INS CO	12/30/1980	4, 3, 2, 5	6/25/1984	74,424	(1,428)		
AMERICAN NATL PROP & CAS CO	10/1/1973	6, 3, 4, 2	11/7/1979	10,081,119	6,283,451		
AMERICAN PET INS CO	12/7/2000	4	4/12/2012	851,510	423,980		
AMERICAN RELIABLE INS CO	7/17/1952	3, 4, 5, 2, 7	8/18/1958	3,242,481	2,302,083		
AMERICAN ROAD INS CO	12/28/1959	5, 3, 7, 4	10/11/1962	391,778	(4,417)		
AMERICAN SECURITY INS CO	8/12/1938	2, 3, 5, 4	12/30/1983	1,193,386	152,538		
AMERICAN SELECT INS CO	8/21/1959	3, 6, 4	3/1/2013	0	0		

**Summary of Idaho Business**

PROPERTY AND CASUALTY						
Company Name	Incorporated Date	Lines of Business	Licensed Date	Direct Idaho Premiums Written	Direct Idaho Claims and Benefits	Complaint Counts as of 12/31/2019
AMERICAN SENTINEL INS CO	5/16/1956	4, 3, 2, 6	2/23/2004	676	(1,500)	
AMERICAN SOUTHERN HOME INS CO	7/29/1982	5, 7, 3, 4	9/16/2005	1,011	(4,938)	
AMERICAN STANDARD INS CO OF WI	4/5/1961	5, 3	4/5/2001	271,139	53,755	
AMERICAN STATES INS CO	7/15/1929	2, 3, 7, 4, 6	11/26/1965	2,669,739	1,318,380	
AMERICAN STATES PREFERRED INS CO	7/26/1979	4, 5, 3	8/18/1981	1,151,174	1,008,555	
AMERICAN STRATEGIC INS CORP	8/18/1997	3, 5	5/23/2018	0	0	
AMERICAN SUMMIT INS CO	12/15/1955	3, 7, 5	5/19/1966	0	0	
AMERICAN SURETY CO	3/9/1964	7	3/18/1997	45,065	4,513	
AMERICAN WEST INS CO	12/27/1990	4, 7, 5, 3	6/29/1995	0	0	
AMERICAN ZURICH INS CO	8/19/1981	7, 4, 3, 6	10/26/1982	4,526,660	6,091,345	
AMERISURE INS CO	5/21/1968	7, 3, 4, 6	3/1/2012	4,872	(5,179)	
AMERISURE MUT INS CO	9/12/1912	3, 4, 6, 7	9/1/1950	705,441	744,220	
AMERISURE PARTNERS INS CO	3/22/2000	3, 7, 6, 4	3/1/2012	13,003	19,259	
AMEX ASSUR CO	1/30/1973	3, 4, 6, 7, 2	9/26/1980	534,043	257,571	
AMGUARD INS CO	6/10/1982	7, 6, 4, 3	1/1/2004	928,194	211,373	
AMICA MUT INS CO	3/1/1907	3, 4, 5	1/1/1973	4,191,208	1,879,359	
AMTRUST INS CO OF KS INC	1/10/1972	3, 4, 7, 6	8/13/1992	4,977,471	1,458,895	
ARCH IND INS CO	7/23/1969	4, 7, 3, 6	12/15/1969	0	0	
ARCH INS CO	12/15/1971	3, 4, 6, 2, 7	4/15/1988	13,239,234	5,425,732	
ARCH MORTGAGE ASSUR CO	3/3/1969	9	7/28/2000	0	0	
ARCH MORTGAGE GUAR CO	12/21/1966	9	4/26/1968	4,402	0	
ARCH MORTGAGE INS CO	12/30/1980	9	10/23/1981	8,325,681	23,363	
ARCH REINS CO	7/20/1995	6, 7, 3, 4, 2	1/1/2004	0	0	
ARGONAUT INS CO	5/21/1957	3, 2, 4, 6, 7	10/17/1957	1,749,786	1,148,856	
ARGONAUT MIDWEST INS CO	3/19/1962	6, 7, 4, 3	11/17/1980	154,623	44,044	
ARIZONA AUTOMOBILE INS CO	2/25/2003	5	10/21/2009	0	0	
ARMED FORCES INS EXCH	8/1/1982	5, 4, 3	9/9/1986	162,337	139,357	
ARROWOOD IND CO	9/30/1910	4, 2, 7, 6, 3	3/31/1980	0	(73,320)	
ASCOT INS CO	5/17/1968	2, 3, 4, 6, 7	11/26/1968	0	0	
ASHMERE INS CO	10/6/1981	2, 5, 7, 4, 3	1/29/1992	0	0	

**Summary of Idaho Business**

PROPERTY AND CASUALTY						
Company Name	Incorporated Date	Lines of Business	Licensed Date	Direct Idaho Premiums Written	Direct Idaho Claims and Benefits	Complaint Counts as of 12/31/2019
ASPEN AMER INS CO	11/13/1990	2, 7, 3, 4, 6	5/12/1999	2,702,390	898,086	
ASSOCIATED IND CORP	12/21/1922	4, 6, 3, 7, 2	1/2/1930	54,034	(158,512)	
ASSOCIATED LOGGERS EXCH	7/24/1979	10	7/24/1979	10,203,482	5,786,231	
ASSURED GUAR CORP	10/25/1985	7, 5	11/5/2001	0	0	
ASSURED GUAR MUNICIPAL CORP	3/16/1984	7	6/27/1988	0	0	
ATAIN INS CO	4/16/1987	3, 5, 4	3/1/2008	4,870	0	
ATHOME INS CO	12/31/1951	3, 4, 6	10/16/1981	0	0	
ATLANTIC SPECIALTY INS CO	6/27/1986	7, 3, 4, 2, 6	3/1/2005	1,898,024	178,988	
ATRADIUS TRADE CREDIT INS CO	1/14/1993	5	10/5/1998	(307,401)	(173,511)	
AUSTIN MUT INS CO	6/11/1896	3, 4, 5	10/15/1999	2,310,446	1,926,764	1
AUTO OWNERS INS CO	7/1/1916	2, 4, 7, 3, 6	12/1/2005	56,848,453	31,117,314	11
AUTOMOBILE INS CO OF HARTFORD CT	6/25/1965	2, 3, 4, 7, 6	4/16/1970	1,664,706	1,063,474	1
AVEMCO INS CO	3/14/1960	2, 4, 5, 7, 3	4/24/1964	274,480	64,074	
AXA INS CO	11/23/1990	3, 7, 4, 6	1/1/1991	252,910	14,410	
AXIS INS CO	9/25/1979	2, 6, 7, 4, 3	1/11/1982	1,760,858	568,746	1
AXIS REINS CO	7/25/1991	3, 4, 5, 7	11/5/1992	2,443	(31,072)	
AXIS SPECIALTY INS CO	1/12/1983	2	3/25/2010	0	9,617	
BADGER MUT INS CO	6/6/1891	4, 3, 5, 7	5/12/2008	1,298,548	1,226,572	
BALBOA INS CO	2/6/1948	3, 5, 4, 7, 2	8/25/1955	0	(20)	
BANKERS INS CO	5/11/1976	7, 5, 4, 3	9/8/1995	110,315	1,880	1
BANKERS STANDARD INS CO	5/15/1962	2, 3, 7, 6, 4	8/30/1972	1,778,272	3,677	
BCS INS CO	12/5/1950	2, 7, 5, 4, 3	4/22/1970	683,961	302,569	
BEAZLEY INS CO INC	8/29/1978	4, 2, 7, 5, 3	10/28/1981	1,064,838	389,386	
BEDIVERE INS CO	6/1/1956	6, 7, 4, 3	9/14/1956	0	4,002,601	
BENCHMARK INS CO	5/5/1964	7, 3, 2, 4, 6	8/25/1966	2,644,283	977,759	
BERKLEY CAS CO	2/7/1984	6, 3, 4	1/1/2009	299,790	292,345	
BERKLEY INS CO	12/18/1975	7, 4, 2, 3, 6	7/13/1982	1,630,834	108,536	
BERKLEY NATL INS CO	9/30/1980	2, 7, 4, 3, 6	6/1/2008	916,514	14,366	
BERKLEY REGIONAL INS CO	12/17/1985	7, 2, 6, 3, 4	4/29/1988	816,901	(208,609)	
BERKSHIRE HATHAWAY ASSUR CORP	12/21/2007	7	4/4/2008	0	0	

**Summary of Idaho Business**

PROPERTY AND CASUALTY							Complaint Counts as of 12/31/2019
Company Name	Incorporated Date	Lines of Business	Licensed Date	Direct Idaho Premiums Written	Direct Idaho Claims and Benefits		
BERKSHIRE HATHAWAY DIRECT INS CO	3/25/1970	2, 3, 7, 6, 4	7/9/1975	116,356	49,889		
BERKSHIRE HATHAWAY HOMESTATE INS CO	1/9/1970	6, 7, 3, 4	11/25/1996	1,900,200	238,497		
BERKSHIRE HATHAWAY SPECIALTY INS CO	2/10/1866	2, 7, 5, 4, 3	8/28/1962	1,531,351	697,759		
BITCO GEN INS CORP	7/23/1928	3, 7, 4, 6	9/24/1963	2,970,273	2,294,922	1	
BITCO NATL INS CO	10/1/1942	3, 4, 7, 6	9/20/1963	42	506,780		
BLACKBOARD INS CO	6/1/1973	3, 4, 5, 7	11/26/1974	16,748	3,051		
BLUESHORE INS CO	6/19/1986	5	6/29/1987	0	0		
BOND SAFEGUARD INS CO	6/15/1971	7	11/28/2006	375	0		
BOSTON IND CO INC	2/10/1971	7	9/17/2013	0	0		
BRISTOL W INS CO	2/9/1968	3, 7, 5, 4, 2	12/16/1968	4,046,521	2,477,296		
BROTHERHOOD MUT INS CO	8/20/1935	6, 2, 7, 3, 4	4/1/1999	2,098,870	810,868		
BUILD AMER MUT ASSUR CO	3/16/2012	7	3/15/2013	0	0		
CALIFORNIA CAPITAL INS CO	5/25/1898	5, 3, 4	6/26/1981	0	0		
CALIFORNIA CAS GEN INS CO OF OR	9/26/1977	4, 5, 3	7/18/1987	2,934,585	2,414,173	2	
CALIFORNIA CAS IND EXCH	1/1/1914	5, 4, 3	1/2/1962	3,035	158		
CALIFORNIA CAS INS CO	10/20/1967	3, 5, 4	10/5/1987	4,822	(2)	1	
CALIFORNIA INS CO	2/1/1965	2, 3, 4, 7, 6	6/16/1982	2,647,223	(150,207)		
CAMICO MUT INS CO	3/4/1986	5	12/1/1995	239,995	298,339		
CAMPMED CAS & IND CO INC	1/1/2011	4, 5, 7, 3	6/20/2012	165	44		
CANAL INS CO	2/27/1939	4, 3, 5	6/4/1958	558,192	461,114		
CAPITOL IND CORP	9/23/1959	7, 2, 4, 3, 6	5/2/1973	531,692	217,518		
CAROLINA CAS INS CO	4/18/1951	6, 4, 3, 7, 2	5/4/1966	357,561	36,258		
CASUALTY UNDERWRITERS INS CO	5/30/1986	3, 5	12/30/1992	1,246,090	926,889	1	
CATERPILLAR INS CO	2/7/1963	6, 7, 3, 4	11/21/2000	5,041,893	2,018,019		
CATLIN IND CO	6/6/1928	2, 5, 4, 3	7/12/2011	75,025	128,613		
CATLIN INS CO	4/19/1913	5, 4, 7, 3, 2	3/5/2009	466,609	317,088		
CEDAR INS CO	7/26/1991	7, 3, 4, 5	11/20/2003	0	0		
CEM INS CO	12/15/1982	5	5/26/2009	0	0		
CENSTAT CAS CO	5/31/2002		11/1/2016	0	0		
CENTRAL MUT INS CO	4/17/1876	2, 3, 5, 4	10/28/1983	2,117,609	977,606	1	



**Summary of Idaho Business**

PROPERTY AND CASUALTY						
Company Name	Incorporated Date	Lines of Business	Licensed Date	Direct Idaho Premiums Written	Direct Idaho Claims and Benefits	Complaint Counts as of 12/31/2019
CENTRAL STATES IND CO OF OMAHA	5/20/1977	3, 4, 7, 6, 2	7/28/1981	1,153,820	675,106	
CENTRE INS CO	10/31/1969	2, 3, 4, 5, 7	7/21/1989	0	0	
CENTURION CAS CO	2/9/1983	2, 6, 7, 4, 3	8/25/1969	0	(1,000)	
CENTURY IND CO	7/2/1963	5, 4, 3	12/20/1980	0	(78,709)	
CENTURY NATL INS CO	6/23/1955	5, 4, 3	12/20/1980	269,295	236,827	
CERITY INS CO	9/8/1989	5, 7, 4, 3	6/15/1989	0	0	
CGB INS CO	8/24/2001	3, 4, 5	4/3/2018	2,887,279	2,165,618	
CHARTER OAK FIRE INS CO	4/29/1931	4, 6, 2, 7, 3	4/29/1936	11,919,728	5,993,495	
CHEROKEE INS CO	7/26/1946	7, 5, 4, 3	10/23/1973	0	0	
CHICAGO INS CO	7/2/1956	3, 4, 5	9/1/1964	0	(37,894)	
CHUBB IND INS CO	11/3/1922	7, 3, 4, 6	1/23/1997	218,140	166,157	
CHUBB NATL INS CO	3/23/1993	4, 3, 7, 2, 6	1/23/1997	175,246	17,327	1
CHURCH MUT INS CO	3/4/1897	3, 7, 6, 4	5/13/1971	2,824,865	1,067,049	
CIM INS CORP	10/23/1998	4, 5, 7, 3	4/1/1966	0	0	
CIMARRON INS CO INC	3/21/1947	3,4,5	9/25/1953	0	0	
CITIZENS INS CO OF AMER	5/29/1974	6, 3, 4	10/1/2011	321,285	145,290	
CITY NATL INS CO	2/2/1961	6, 7, 3, 4	4/24/2001	0	0	
CIVIL SERV EMPLOYEES INS CO	11/25/1949	3, 4, 5	9/10/1957	0	0	
CLARENDON NATL INS CO	7/21/1941	3, 2, 4, 6, 7	10/18/1952	(11,804)	(91,784)	
CLEAR BLUE INS CO	1/28/1987	2, 7, 3, 4, 5	10/10/1996	26,276	75,519	
CLEAR SPRING PROP & CAS CO	7/26/1986	2, 3, 4, 6, 7	12/17/1987	3,023	0	
CLERMONT INS CO	1/1/1977	7, 3, 4, 5	12/23/1998	0	0	
CM SELECT INS CO	5/4/2017	3, 4, 5	9/9/2019	0	0	
COFACE N AMER INS CO	10/7/1974	5, 7, 3, 4	12/17/2008	93,785	4,306	
COLISEUM REINS CO	1/9/1978	2, 4, 7, 5, 3	10/5/1987	0	0	
COLONIAL AMER CAS & SURETY CO	5/24/1977	5, 7, 3, 4	10/15/1996	0	12,738	
COLONIAL SURETY CO	3/19/1930	3, 4, 5, 7	11/22/2002	26,345	885	
COLONY SPECIALTY INS CO	12/20/1978	3, 4, 5	3/2/2000	12,448	(100,030)	
COLORADO CAS INS CO	4/24/1980	3, 4, 5	8/12/1994	0	279,138	
COLUMBIA INS CO	1/28/1970	5, 3, 4, 7	9/6/1973	0	0	

**Summary of Idaho Business**

PROPERTY AND CASUALTY						
Company Name	Incorporated Date	Lines of Business	Licensed Date	Direct Idaho Premiums Written	Direct Idaho Claims and Benefits	Complaint Counts as of 12/31/2019
COLUMBIA MUT INS CO	6/3/1940	3, 7, 4, 5	10/29/1991	0	0	
COMMERCE & INDUSTRY INS CO	12/6/1957	3, 4, 6, 7	7/19/1965	260,441	(53,811)	
COMMONWEALTH INS CO OF AMER	10/14/1994	3, 4, 5	9/24/2001	0	0	
COMPWEST INS CO	4/28/2004	6	7/1/2007	164,920	(9,595)	
CONSUMERS INS USA INC	7/27/1994	3, 4, 5	11/19/2009	0	0	
CONTINENTAL CAS CO	11/29/1897	6, 7, 3, 2, 4	6/30/1948	17,460,264	9,967,952	
CONTINENTAL HERITAGE INS CO	3/11/1980	7	11/26/1985	50,628	176	
CONTINENTAL IND CO	12/9/1986	5, 4, 3	10/27/1992	0	0	
CONTINENTAL INS CO	1/7/1853	4, 6, 7, 3, 2	12/31/1977	2,517,327	405,160	
CONTINENTAL WESTERN INS CO	7/1/1907	6, 3, 4, 7	12/4/1970	4,985,880	2,811,982	
CONTRACTORS BONDING & INS CO	9/24/1979	7, 3, 5, 4	4/2/1984	1,016,810	257,913	
COPIC INS CO	4/11/1984	5	12/31/2001	0	0	
COREPOINTE INS CO	12/29/1964	3, 4, 7, 5	6/27/1968	36,155	(12,216)	
COUNTRY CAS INS CO	1/23/1964	7, 3, 4, 5	1/29/1999	301,012	96,441	
COUNTRY MUT INS CO	10/26/1925	7, 3, 4, 5	1/29/1999	3,032,579	2,222,381	1
COUNTRY PREF INS CO	5/19/1953	3, 4, 7, 6	10/19/1967	2,057,319	1,149,704	1
COURTESY INS CO	12/21/1987	7, 3, 4	8/18/1998	607,356	325,219	
CRESTBROOK INS CO	7/9/1985	5, 4, 3, 7	1/8/2014	1,015,480	3,657,479	1
CRUM & FORSTER IND CO	12/2/1987	4, 3, 6, 7	12/29/2003	49,711	105,941	
CSAA FIRE & CAS INS CO	10/10/1997	3, 4, 5	5/20/2004	4,943,425	3,231,085	2
CSAA GEN INS CO	6/25/1987	3, 5	8/7/2002	1,678,252	517,281	2
CSE SAFEGUARD INS CO	4/20/1984	5, 7, 4, 3	3/1/1988	0	0	
CUMIS INS SOCIETY INC	5/25/1960	4, 2, 3, 7, 5	1/25/1963	6,097,814	2,779,964	
CYPRESS INS CO	10/17/1962	6	7/1/1997	0	(21,375)	
DAIRYLAND INS CO	1/8/1953	2, 7, 3, 4, 5	9/3/1965	303,790	32,799	
DAKOTA FIRE INS CO	8/23/1957	3, 4, 5, 7	8/17/1992	353,944	(404,830)	
DAKOTA TRUCK UNDERWRITERS	11/20/1989	6, 7, 3	11/1/2010	60,848	24,589	
DANIELSON NATL INS CO	10/28/1974	5, 7, 3	6/15/1979	0	0	
DEALERS ASSUR CO	8/2/1935	3, 5	11/16/2001	422,755	168,819	
DENTISTS INS CO	11/1/1979	3, 5	11/22/2002	394,611	40,695	

**Summary of Idaho Business**

PROPERTY AND CASUALTY						
Company Name	Incorporated Date	Lines of Business	Licensed Date	Direct Idaho Premiums Written	Direct Idaho Claims and Benefits	Complaint Counts as of 12/31/2019
DEPOSITORS INS CO	8/24/1983	4, 3, 6	12/18/1987	7,826,913	4,322,469	
DEVELOPERS SURETY & IND CO	10/10/1936	5, 4, 3, 7	8/12/1988	743,812	32,118	
DIAMOND STATE INS CO	2/20/1981	3, 4, 5, 7	8/14/1991	70,478	(21,876)	
DIGITAL AFFECT INS CO	9/17/1986	3, 4, 5	3/20/1991	0	0	
DIRECT NATL INS CO	10/31/2000	5	9/14/1959	0	0	
DISCOVER PROP & CAS INS CO	12/20/1978	2, 3, 4, 6, 7	8/13/1981	0	(17,703)	
DOCTORS CO AN INTERINS EXCH	4/15/1976	4, 2, 5, 3	9/28/1989	4,489,985	(1,520,087)	
DORINCO REINS CO	3/8/1977	4, 5, 7, 3	8/16/1991	1,700	0	
EAGLE W INS CO	10/14/1960	5, 3, 4	10/19/2006	0	0	
EASTERN ATLANTIC INS CO	8/12/1985	3, 5, 7, 4	3/1/2014	327,858	166,581	
EASTGUARD INS CO	2/23/1827	3, 4, 6, 7	1/1/2004	95,616	130,247	
ECONOMY FIRE & CAS CO	1/30/1935	4, 2, 7, 5, 3	7/8/1988	43,661	(8,000)	
ECONOMY PREFERRED INS CO	5/29/1979	2, 5, 7, 3, 4	7/8/1988	0	0	
ECONOMY PREMIER ASSUR CO	12/15/1980	4, 5, 3	7/8/1988	0	0	
ELECTRIC INS CO	4/21/1966	7, 3, 4, 6, 2	11/7/1972	144,388	11,041	
EMC PROP & CAS INS CO	6/16/1953	3, 4, 6	7/18/2018	0	0	
EMCASCO INS CO	12/9/1958	3, 4, 7, 5	5/31/2013	3,202,713	614,319	
EMPIRE FIRE & MARINE INS CO	3/16/1954	7, 3, 2, 5, 4	12/19/1957	1,010,297	823,830	
EMPLOYERS ASSUR CO	11/14/1979	6	3/1/2011	1,247,636	1,348,137	
EMPLOYERS COMPENSATION INS CO	5/16/2002	6	7/3/2003	966,527	563,807	
EMPLOYERS FIRE INS CO	1/21/1921	3, 6, 4, 7, 2	5/18/1944	0	315,912	
EMPLOYERS INS CO OF NV	12/1/1999	6	6/1/2008	2,358	339	
EMPLOYERS INS CO OF WAUSAU	8/21/1911	2, 3, 6, 7, 4	5/24/1940	1,672,785	1,425,148	
EMPLOYERS MUT CAS CO	4/24/1911	4, 6, 3, 7	12/16/1941	13,925,467	2,898,572	
EMPLOYERS PREFERRED INS CO	1/1/1982	6	10/1/2010	1,453,830	442,604	
ENCOMPASS IND CO	1/25/1984	7, 3, 4, 5	12/5/2002	766,083	298,439	
ENDURANCE AMER INS CO	3/21/1996	7, 3, 4, 5	11/10/1997	3,285,922	962,522	
ENDURANCE ASSUR CORP	9/5/2002	7, 3, 2, 6, 4	1/30/2008	87,329	26,908	
ENDURANCE RISK SOLUTIONS ASSUR CO	6/6/1986	3, 7, 5, 4	12/14/1987	0	(1,751)	
ENUMCLAW PROP & CAS INS CO	11/27/2001	7, 3, 4, 5	10/30/2003	9,622,043	4,889,103	

# Summary of Idaho Business

PROPERTY AND CASUALTY						
Company Name	Incorporated Date	Lines of Business	Licensed Date	Direct Idaho Premiums Written	Direct Idaho Claims and Benefits	Complaint Counts as of 12/31/2019
EQUITY INS CO	1/1/1965	3, 4, 5	1/28/2005	0	0	
ESSENT GUAR INC	11/14/2008	9	2/2/2010	5,485,619	(28,265)	
ESSENTIA INS CO	4/27/1979	4, 5, 3	11/30/1982	2,283,327	471,905	
ESURANCE INS CO	12/1/1933	5, 3, 4	9/8/2014	678,068	354,638	2
ESURANCE INS CO OF NJ	10/22/1919	4, 6, 7, 3	5/23/1940	0	0	
ESURANCE PROP & CAS INS CO	10/22/1987	3, 5, 4	11/20/2012	6,157,932	3,227,822	
EULER HERMES N AMER INS CO	4/28/1893	5, 7	11/30/2006	335,482	102,350	
EVEREST DENALI INS CO	6/7/2016	6, 4, 3	11/7/2017	1,861,239	710,046	
EVEREST NATL INS CO	11/12/1985	3, 2, 6, 4, 7	12/17/1987	2,981,383	1,356,772	1
EVEREST PREMIER INS CO	6/7/2016	6, 4, 3	11/7/2017	392,597	129,825	
EVEREST REINS CO	6/13/1973	7, 4, 3, 2, 6	9/15/1976	919,036	632,092	
EVERGREEN NATL IND CO	12/30/1939	3, 5, 7, 4	10/3/1983	559	(921)	
EVERSPAN INS CO	1/11/1968	7	9/4/1969	0	0	
EXCESS SHARE INS CORP	8/17/1993	5	12/13/1995	79,410	0	
EXECUTIVE RISK IND INC	9/23/1977	3, 4, 6, 2, 7	2/7/1995	49,053	(54,014)	
EXPLORER INS CO	12/8/1981	3, 6, 7, 4	5/31/1991	0	(180,107)	
FACTORY MUT INS CO	10/31/1835	3, 7, 5, 4	6/30/1968	16,098,428	(840,903)	
FAIR AMER INS & REINS CO	9/8/1985	3, 2, 4, 7, 5	10/9/1979	12,531	(3,121)	
FALLS LAKE NATL INS CO	2/6/1974	2, 3, 4, 6, 7	9/29/1980	3,611	(125,671)	
FARM BUREAU MUT INS CO OF ID	4/27/1947	6, 7, 4, 3, 2	5/1/1947	204,328,858	128,496,862	22
FARMERS ALLIANCE MUT INS CO	7/20/1888	4, 7, 3, 5	10/30/1974	7,911,904	3,686,443	1
FARMERS INS CO OF ID	10/29/1969	2, 7, 6, 3, 4	12/10/1969	91,037,204	48,781,856	5
FARMERS INS EXCH	3/28/1928	2, 4, 6, 7, 3	1/1/1930	31,264,789	13,272,218	2
FARMERS MUT HAIL INS CO OF IA	3/4/1893	4, 3, 5	6/19/1958	1,490,203	1,766,324	
FARMERS UNION MUT INS CO	12/4/1959	3, 4, 5	3/20/2007	0	0	
FARMINGTON CAS CO	8/24/1982	3, 4, 6, 7, 2	7/8/1983	0	(15,663)	
FEDERAL INS CO	2/15/1901	2, 3, 4, 7, 6	3/28/1940	12,054,716	6,092,199	
FEDERATED MUT INS CO	8/1/1904	3, 6, 7, 4, 2	4/1/1921	12,241,449	6,538,523	
FEDERATED RESERVE INS CO	6/24/2016	3, 4, 6, 7	9/4/2019	0	0	

**Summary of Idaho Business**

PROPERTY AND CASUALTY							Complaint Counts as of 12/31/2019
Company Name	Incorporated Date	Lines of Business	Licensed Date	Direct Idaho Premiums Written	Direct Idaho Claims and Benefits		
FEDERATED RURAL ELECTRIC INS EXCH	5/14/1957	3, 4, 6, 7, 2	12/10/1979	1,808,122	305,406		
FEDERATED SERV INS CO	6/6/1972	7, 3, 6, 4	10/22/1974	1,088,249	1,110,427		
FIDELITY & DEPOSIT CO OF MD	10/14/1980	3, 4, 6, 7	12/24/1981	2,247,053	(122,366)		
FIDELITY & GUAR INS CO	3/1/1977	7, 6, 4, 3	3/19/1979	0	(38,146)		
FIDELITY & GUAR INS UNDERWRITERS INC	7/6/1951	4, 7, 6, 3	11/17/1955	0	13,879		
FINANCIAL CAS & SURETY INC	12/20/1989	7	10/21/2004	95,937	1,376		
FINANCIAL IND CO	12/19/1945	5, 3, 7	11/22/1961	9,579	51		
FINANCIAL PACIFIC INS CO	7/22/1986	7, 4, 5, 3	6/19/1996	0	(9)		
FIRE INS EXCH	11/10/1942	3, 4, 5, 7	6/20/1943	343,643	112,178		
FIREMANS FUND INS CO	9/9/1864	2, 7, 4, 6, 3	9/19/2018	2,957,369	731,363		
FIREMENS INS CO OF WASHINGTON DC	3/3/1837	7, 3, 6, 4	3/1/2007	1,656,227	927,142		
FIRST AMER PROP & CAS INS CO	10/17/1977	4, 5, 3	3/19/1991	0	0		
FIRST COLONIAL INS CO	2/17/1987	4, 5	4/23/1998	42,813	17,028		
FIRST DAKOTA IND CO	9/28/1995	6, 7	11/1/2010	54,282	80,750		
FIRST FIN INS CO	4/29/1970	4, 6, 3, 7	9/9/1977	0	0		
FIRST LIBERTY INS CORP	6/16/1989	2, 4, 6, 7, 3	5/23/1991	417,229	(78,308)		
FIRST NATL INS CO OF AMER	10/10/1928	3, 4, 6, 7	11/20/1928	642,367	681,286		
FIRST NONPROFIT INS CO	1/1/1978	3, 7, 4, 6	11/1/2009	1,384	117		
FIRSTCOMP INS CO	12/17/1986	5	8/3/1992	0	0		
FLORISTS MUT INS CO	6/1/1887	3, 4, 6, 7	10/3/1988	119,994	20,591		
FMH AG RISK INS CO	2/8/1979	5, 2, 3	12/6/1991	11,018,557	8,317,406		
FOREMOST INS CO GRAND RAPIDS MI	5/20/1952	2, 7, 4, 3, 6	9/2/1957	15,859,309	5,603,882		2
FOREMOST PROP & CAS INS CO	4/27/1984	3, 4, 7, 6	7/2/1992	723,620	231,651		1
FOREMOST SIGNATURE INS CO	9/7/1982	3, 6, 4	3/1/2012	(2,789)	(159,263)		
FORTRESS INS CO	5/22/1997	5	8/20/2002	6,995	1,213		
FRANK WINSTON CRUM INS CO	1/23/2003	6	11/1/2013	8,634	0		
FRANKENMUTH MUT INS CO	9/15/1921	5, 4, 7, 3	6/7/1999	0	0		
FREEDOM SPECIALTY INS CO	5/21/1929	4, 5, 3, 7	12/10/1959	620,233	33,252		
FRONTLINE INS UNLIMITED CO	1/7/1994	5, 4, 3	7/8/1996	0	0		

**Summary of Idaho Business**

PROPERTY AND CASUALTY						
Company Name	Incorporated Date	Lines of Business	Licensed Date	Direct Idaho Premiums Written	Direct Idaho Claims and Benefits	Complaint Counts as of 12/31/2019
GARRISON PROP & CAS INS CO	12/1/1900	3, 4, 5	10/25/2004	13,644,376	7,733,716	
GEICO ADVANTAGE INS CO	6/13/2011	5, 3	7/30/2012	49,792,232	35,725,679	6
GEICO CAS CO	8/31/1982	5, 4, 3	4/24/1984	71,479	19,867	
GEICO CHOICE INS CO	6/13/2011	5, 3	7/30/2012	31,018,057	19,660,542	6
GEICO GEN INS CO	5/15/1934	3, 4, 7, 5	12/31/1978	15,885,942	8,418,254	1
GEICO IND CO	3/22/1961	5, 3	8/4/1961	9,361,234	4,790,188	1
GEICO MARINE INS CO	11/1/1989	4	12/23/2008	655,031	283,371	
GEICO SECURE INS CO	6/13/2011	5, 3	7/30/2012	11,480,120	6,554,214	2
GEM STATE INS CO	3/10/1910	3, 5, 4	1/1/1910	6,047,014	4,311,473	3
GENERAL CAS CO OF WI	5/12/1925	4, 6, 7, 3	1/6/1993	1,418,310	1,525,759	
GENERAL INS CO OF AMER	3/20/1923	3, 6, 7, 4	6/9/1923	889,739	8,703,708	
GENERAL REINS CORP	10/8/1970	4, 5, 7, 3, 2	4/1/1971	154,528	36,357	
GENERAL SECURITY NATL INS CO	5/15/1980	4, 7, 3, 5	11/19/1984	104,714	48,841	
GENERAL STAR NATL INS CO	9/10/1864	3, 4, 5, 7	12/18/1922	11,876	(3,000)	
GENERALI US BRANCH	12/26/1831	2, 5, 7, 4, 3	11/30/1990	542,477	327,555	
GENESIS INS CO	4/6/1976	7, 2, 6, 4, 3	12/30/1987	125,563	106,290	
GENWORTH FINANCIAL ASSUR CORP	6/12/1992	5	11/9/2007	0	0	
GENWORTH MORTGAGE INS CORP	5/12/1980	9	4/7/1981	3,128,382	(167,941)	
GENWORTH MORTGAGE INS CORP OF NC	2/20/1961	9	10/15/1981	0	0	
GEOVERA INS CO	3/24/1997	3, 5	4/19/2005	0	0	
GLENCAR INS CO	1/20/1956	3, 4, 6	9/25/2019	0	0	
GLOBAL REINS CORP OF AMER	8/7/1940	7, 5, 4, 3	8/28/1984	0	0	
GOVERNMENT EMPLOYEES INS CO	11/30/1937	4, 3, 5, 7	8/22/1955	6,480,840	3,899,424	
GRANGE INS ASSN	8/6/1931	7, 3, 5, 4	5/22/1953	12,882,312	9,623,415	2
GRANITE RE INC	11/13/1986	3, 7, 5	3/13/2009	111,875	12,757	
GRANITE STATE INS CO	6/26/1874	2, 6, 7, 4, 3	2/10/1928	1,868,824	2,184,609	
GRANWEST PROP & CAS	4/2/1959	5, 3, 4	11/5/1959	0	(828)	
GRAY INS CO	11/18/1977	7, 3, 4, 6	12/14/1999	11,138	0	
GREAT AMER ALLIANCE INS CO	9/11/1945	4, 6, 7, 3	10/6/1948	495,759	326,998	
GREAT AMER ASSUR CO	3/23/1905	3, 4, 7, 6	5/11/1973	2,409,202	984,908	



**Summary of Idaho Business**

PROPERTY AND CASUALTY							Complaint Counts as of 12/31/2019
Company Name	Incorporated Date	Lines of Business	Licensed Date	Direct Idaho Premiums Written	Direct Idaho Claims and Benefits		
GREAT AMER INS CO	3/7/1872	2, 4, 3, 7, 6	9/30/1976	6,828,576	3,259,277		
GREAT AMER INS CO OF NY	8/22/1947	3, 4, 7, 6	4/1/1948	314,860	(89,766)		
GREAT AMER SECURITY INS CO	7/1/1987	3, 7, 6, 4	3/18/1991	0	0		
GREAT AMER SPIRIT INS CO	4/5/1988	7, 3, 6, 4	9/17/1991	52,374	2,779		
GREAT DIVIDE INS CO	4/29/1986	2, 7, 4, 6, 3	9/26/1994	400,232	109,177		
GREAT MIDWEST INS CO	10/5/1985	2, 4, 3, 7, 6	9/1/1999	432,534	345,308		
GREAT NORTHERN INS CO	6/26/1952	4, 7, 3, 6	9/4/1969	1,129,884	217,078		
GREAT NORTHWEST INS CO	9/15/1986	5, 3, 4	12/8/2006	27,546	(7,186)		
GREAT WEST CAS CO	3/22/1956	3, 6, 4, 7	1/14/1965	23,245,931	14,750,679		
GREATER NY MUT INS CO	8/29/1927	4, 7, 3, 6	12/24/1963	0	0		
GREENWICH INS CO	2/18/1946	2, 3, 6, 4, 7	8/25/1955	641,254	411,185		
GREYSTONE INS CO	10/19/1993	2, 3, 4, 6, 7	7/16/1996	0	0		
GUARANTEE CO OF N AMER USA	1/23/1990	7	10/1/1999	401,455	234,159		
GUIDEONE AMER INS CO	4/8/1983	5, 4, 7, 3	12/23/1999	0	0		
GUIDEONE ELITE INS CO	7/19/1983	7, 4, 5, 3	6/16/1988	289,872	1,518,421		
GUIDEONE MUT INS CO	12/26/1946	3, 2, 6, 7, 4	7/21/1954	1,163,876	276,567	1	
GUIDEONE SPECIALTY MUT INS CO	7/10/1948	5, 3, 7, 4	11/6/1958	35,650	71,180		
HALLMARK INS CO	6/20/1988	5, 7, 4, 3	7/24/1992	381,804	1,322,632		
HANOVER AMER INS CO	6/8/1989	4, 7, 3, 6	7/5/1996	229,688	50,530		
HANOVER INS CO	10/5/1972	3, 2, 7, 6, 4	1/1/1973	1,792,398	430,948		
HARCO NATL INS CO	11/17/1954	3, 6, 7, 4	12/1/1994	786,622	550,775		
HARLEYSVILLE INS CO	6/9/1930	3, 4, 7, 5	8/18/1987	57,830	(226,033)		
HARTFORD ACCIDENT & IND CO	8/12/1913	3, 4, 7, 2, 6	7/18/1919	882,615	139,253		
HARTFORD CAS INS CO	3/5/1987	2, 4, 6, 7, 3	7/1/1987	1,711,339	1,239,800		
HARTFORD FIRE INS CO	5/10/1810	2, 4, 7, 6, 3	7/29/1919	2,928,906	1,629,925		
HARTFORD INS CO OF THE MIDWEST	9/11/1979	3, 6, 7, 4	12/8/1983	4,926,148	2,990,900		
HARTFORD STEAM BOIL INSPEC & INS CO	6/30/1866	4, 3, 5	1/13/1906	419,704	(36,029)		
HARTFORD STEAM BOIL INSPEC INS CO CT	7/22/1988	3, 4, 5	6/11/2002	0	0		
HARTFORD UNDERWRITERS INS CO	12/23/1987	3, 4, 7, 6	7/1/1988	893,324	(469,884)	2	
HDI GLOBAL INS CO	3/2/2007	6, 3, 7, 4	11/6/2008	1,322,680	527,462		

# Summary of Idaho Business

PROPERTY AND CASUALTY							Complaint Counts as of 12/31/2019
Company Name	Incorporated Date	Lines of Business	Licensed Date	Direct Idaho Premiums Written	Direct Idaho Claims and Benefits		
HERITAGE CAS INS CO	6/4/1974	5, 7, 4, 3, 2	1/16/1984	0	0		
HERITAGE IND CO	1/25/1979	5, 3, 4, 2	8/18/1981	2,026,188	230,314		
HIGHMARK CAS INS CO	6/22/1977	5	10/14/1997	0	0		
HISCOX INS CO INC	11/26/1952	5, 4, 3, 7, 2	10/17/1985	1,423,687	377,793		
HOMESITE INS CO	4/3/1985	2, 4, 7, 5, 3	9/12/1988	1,670,123	456,680	3	
HOMESITE INS CO OF THE MIDWEST	10/9/1969	2, 4, 3, 5, 7	8/28/20015	3,386,567	671,264		
HORACE MANN INS CO	9/23/1963	3, 4, 7, 5	12/16/1978	2,593,717	1,888,610		
HORACE MANN PROP & CAS INS CO	3/25/1965	5, 3	5/26/1988	694,514	286,913		
HOUSING AUTHORITY PROP A MUT CO	3/20/1987	7, 3, 4, 5	12/20/2005	0	0		
HOUSING ENTERPRISE INS CO INC	8/15/2000	7, 3, 4, 5	9/23/2009	0	(2,429)		
HUDSON INS CO	1/16/1918	3, 4, 7, 6, 2	10/15/1991	3,330,291	737,934		
IDAHO COUNTIES RISK MGMT PROGRAM	11/29/1985	3, 5	2/1/1986	33,632,504	19,031,293	2	
IDAHO STATE INS FUND	12/31/1917	10	1/1/1918	242,818,918	194,908,369	1	
ILLINOIS INS CO	10/21/1988	2, 7, 6	10/16/1995	0	0		
ILLINOIS NATL INS CO	10/5/1933	3, 6, 7, 4	6/12/1992	25,639	(223,870)		
IMPERIUM INS CO	11/18/1977	3, 4, 7, 2, 6	12/20/1991	660,248	44,538		
INDEMNITY CO OF CA	10/5/1967	7	7/14/1995	137,508	5,580		
INDEMNITY INS CO OF NORTH AMER	9/26/1977	7, 6, 4, 3	12/27/1984	3,292,494	1,250,409		
INDEPENDENCE AMER INS CO	2/26/1973	3, 2, 5, 4	5/8/2001	913,596	382,477		
INDIANA LUMBERMENS MUT INS CO	4/1/1897	3, 4, 6, 7	10/24/1980	0	(34,454)		
INFINITY INS CO	8/28/1978	3, 5	11/17/1981	15,978	(882)		
INSURANCE CO OF N AMER	4/14/1794	2, 7, 6, 4, 3	8/7/1956	7,051	(42,937)		
INSURANCE CO OF THE STATE OF PA	4/18/1794	6, 3, 4, 7, 2	4/13/1918	1,859,420	(336,190)		
INSURANCE CO OF THE WEST	3/1/1972	3, 6, 7, 4	8/16/1988	173,720	(16,347)		
INTEGON IND CORP	12/16/1946	3, 5, 7, 4	9/28/1979	0	0		
INTEGON NATL INS CO	12/16/1987	3, 7, 5, 4	12/31/1988	991,404	213,049		
INTERNATIONAL FIDELITY INS CO	12/27/1904	7	9/19/1975	302,503	9,271		
INTREPID INS CO	8/19/1997	4, 7, 3, 5	6/8/2005	78,967	11,118		
IRONSHORE IND INC	8/1/1919	2, 4, 7, 3, 5	10/22/1974	159,247	(51,393)	1	
ISMIE MUT INS CO	3/18/1976	5	8/24/2018	0	0		

**Summary of Idaho Business**

PROPERTY AND CASUALTY						
Company Name	Incorporated Date	Lines of Business	Licensed Date	Direct Idaho Premiums Written	Direct Idaho Claims and Benefits	Complaint Counts as of 12/31/2019
JEFFERSON INS CO	3/15/1950	5, 3, 4	11/13/1956	5,040,437	1,223,605	1
JEWELERS MUT INS CO	3/12/1913	3, 5, 7, 4	7/28/1972	363,177	376,102	
JM SPECIALTY INS CO	1/3/2017	3, 4, 5, 7	6/25/2018	0	0	
KEMPER FINANCIAL IND CO	6/20/1980	4, 3, 7, 5	12/8/1999	0	0	
KEY RISK INS CO	12/10/1997	6, 3, 4, 7	3/1/2011	170	(43,549)	
KNIGHTBROOK INS CO	12/17/1934	4, 3, 5	5/18/2011	(3,051)	9,248	
LAMORAK INS CO	3/10/1971	7, 2, 3, 6, 4	3/31/1971	0	2,606	
LANCER INS CO	4/27/1945	3, 6, 4, 7	11/13/1956	1,148,779	321,750	
LANDCAR CAS CO	10/3/1989	5	5/2/1997	678,022	167,298	
LEXINGTON NATL INS CORP	10/23/1989	7	9/30/2003	13,352	0	
LEXON INS CO	3/16/1984	7, 5	9/24/1999	358,522	(120,285)	
LIBERTY INS CORP	10/21/1988	3, 4, 6, 7	12/15/1988	14,064,851	11,619,787	5
LIBERTY INS UNDERWRITERS INC	11/17/1978	2, 3, 7, 5, 4	8/13/1981	25,833,349	19,507,150	
LIBERTY MUT FIRE INS CO	10/31/1908	3, 6, 4, 7	4/1/1936	10,042,145	5,781,826	3
LIBERTY MUT INS CO	1/1/1912	7, 2, 4, 6, 3	8/28/1935	4,778,360	1,484,399	1
LIBERTY MUT PERSONAL INS CO	11/9/1920	3, 4, 5	8/19/2019	0	0	
LIBERTY NORTHWEST INS CORP	1/21/1983	7, 6, 4, 3	10/28/1983	1,860,154	2,417,877	
LM GEN INS CO	11/17/1978	5, 3, 7, 4, 2	8/13/1981	22,519,013	12,324,028	4
LM INS CORP	6/16/1989	3, 4, 7, 6, 2	5/23/1991	1,673,969	579,148	1
LM PROP & CAS INS CO	1/2/1975	2, 3, 4, 7, 5	10/20/1975	0	(1,944)	
LYNDON SOUTHERN INS CO	9/16/1996	4, 3, 7, 2, 5	7/5/2005	919,918	55,862	
MAG MUT INS CO	8/19/1981	3, 6, 7	12/18/2019	0	0	
MAIDEN REINS N AMER INC	8/18/2000	2, 3, 4, 6	2/23/2004	0	0	
MAIN STREET AMER PROTECTION INS CO	6/28/2007	3, 4, 5	4/8/2018	231,984	219,608	
MANUFACTURERS ALLIANCE INS CO	1/11/1979	4, 7, 2, 6, 3	5/1/2002	42,887	(10,235)	
MAPFRE INS CO	2/21/1985	5, 7, 4, 3	1/16/1992	0	0	1
MARKEL AMER INS CO	10/15/1986	3, 4, 6, 7	11/26/1991	1,639,498	827,977	
MARKEL INS CO	11/26/1980	2, 3, 6, 7, 4	11/1/1984	1,153,313	275,733	
MASSACHUSETTS BAY INS CO	12/20/1994	7, 3, 6, 4	10/1/2011	185,559	(10,967)	
MAXUM CAS INS CO	11/25/1996	7, 3, 4, 5	6/30/2005	17,477	152,378	

**Summary of Idaho Business**

PROPERTY AND CASUALTY						
Company Name	Incorporated Date	Lines of Business	Licensed Date	Direct Idaho Premiums Written	Direct Idaho Claims and Benefits	Complaint Counts as of 12/31/2019
MBIA INS CORP	3/23/1967	7	6/9/1972	0	0	
MEDICAL INS EXCH OF CA	7/11/1975	2,5	9/1/1976	6,211,817	2,211,910	
MEDICAL PROTECTIVE CO	12/2/1909	5	12/6/1994	1,930,941	1,605,450	
MEDICUS INS CO	9/28/2006	5	3/6/2012	0	0	
MEDMARC CAS INS CO	7/26/1950	4, 7, 5	12/31/1979	30,022	38,049	
MEMIC IND CO	2/24/2000	6	7/1/2006	4,931	47,126	
MENDOTA INS CO	5/1/1989	3, 4, 5	3/31/1995	0	0	
MERASTAR INS CO	8/14/1974	5, 4, 3	8/18/1981	607	41	
MERCHANTS BONDING CO A MUT	12/31/1933	5, 7	6/16/1988	452,872	8,048	
MERCHANTS NATL BONDING INC	4/15/2003	5, 7	9/25/2012	364,100	9,789	
MERITPLAN INS CO	12/10/1952	3, 7, 5, 4	11/12/1982	0	(740)	
METROMILE INS CO	7/26/1971	5, 3, 4, 2	10/27/1978	0	0	
METROPOLITAN CAS INS CO	10/7/1981	4, 5, 3	1/9/1986	0	0	
METROPOLITAN DRT PROP & CAS INS CO	5/24/1949	5, 7, 4, 3, 2	5/2/1968	320,503	241,756	1
METROPOLITAN GEN INS CO	6/30/1980	3, 4, 5	1/9/1986	6,185	(5,040)	
METROPOLITAN GRP PROP & CAS INS CO	12/10/1976	3, 5	10/7/1980	6,890,483	3,568,949	1
METROPOLITAN PROP & CAS INS CO	8/31/1972	4, 2, 7, 5, 3	4/16/1973	14,593,213	8,041,032	2
MGA INS CO INC	5/22/1981	5, 7, 4, 3	5/16/1988	0	0	
MGIC ASSUR CORP GEN ACCOUNT	9/27/1937	7, 5	10/17/1988	0	0	
MGIC IND CORP	11/15/1956	9	1/3/2001	142,283	22,336	
MIC GEN INS CORP	8/14/1980	4, 5, 7, 3, 2	7/13/1982	0	0	
MIC PROP & CAS INS CORP	4/30/1980	4, 6, 7, 3	7/13/1982	296,468	158,423	
MICHIGAN MILLERS MUT INS CO	10/24/1881	3, 4, 6, 7	4/1/1914	0	0	
MID CENTURY INS CO	12/3/1949	2, 3, 4, 6, 7	12/21/1954	5,031,167	2,215,584	
MID CONTINENT ASSUR CO	8/13/1992	3, 4, 5	3/1/2006	2,722	0	
MID CONTINENT CAS CO	2/26/1947	5, 3, 4	3/1/2006	653,153	(36,001)	
MIDDLESEX INS CO	3/3/1826	4, 3, 6, 7	9/1/2010	42,607	(6,162)	
MIDVALE IND CO	11/17/1970	2, 3, 4, 6, 7	11/3/1975	651,288	166,049	
MIDWEST EMPLOYERS CAS CO	3/21/1986	6, 7	9/25/1989	2,090,716	3,959,518	
MIDWEST FAMILY MUT INS CO	4/15/1891	6, 4, 7, 3	6/1/2011	2,696,509	1,081,353	

**Summary of Idaho Business**

PROPERTY AND CASUALTY							Complaint Counts as of 12/31/2019
Company Name	Incorporated Date	Lines of Business	Licensed Date	Direct Idaho Premiums Written	Direct Idaho Claims and Benefits		
MILBANK INS CO	10/21/1982	7, 3, 4, 5	12/1/1982	0	(13)		
MILFORD CAS INS CO	9/21/1973	7, 3, 6, 4	11/1/2007	3,027,010	(300,258)		
MINNESOTA LAWYERS MUT INS CO	5/28/1981	5	9/24/2003	0	0		
MITSUI SUMITOMO INS CO OF AMER	3/29/2001	7, 3, 4, 6	9/28/2001	345,128	33,631		
MITSUI SUMITOMO INS USA INC	1/28/1988	3, 7, 4, 6	12/31/1988	305,544	266,780		
MMIC INS INC	10/10/1980	5	8/8/2013	0	0		
MONTEREY INS CO	7/7/1987	3, 4, 5	10/19/2006	0	0		
MORTGAGE GUAR INS CORP	2/20/1979	9	12/26/1979	7,838,275	284,231		
MOTORISTS COMMERCIAL MUT INS CO	5/25/1899	7, 2, 4, 6, 3	9/23/1927	0	(11,801)		
MOTORS INS CORP	10/23/1998	5, 7, 3, 4	3/2/1940	873,500	19,004		
MOUNTAIN VALLEY IND CO	2/2/1995	7, 6, 3, 4	8/1/2009	0	0		
MUNICH REINS AMER INC	3/15/1917	6, 3, 4, 7, 2	1/1/1978	0	0		
MUNICIPAL ASSUR COR	8/21/2008	5, 7	10/11/2013	0	0		
MUTUAL OF ENUMCLAW INS CO	2/17/1898	3, 4, 5, 7	6/19/1952	33,809,969	19,100,969	4	
MUTUALAID EXCHANGE	10/22/1957	3, 4, 5	3/1/2018	0	0		
NATIONAL AMER INS CO	4/11/1919	4, 7, 6, 3	12/23/1969	73,441	38,556		
NATIONAL AMER INS CO OF CA	10/10/1966	4, 6, 3	6/16/1987	0	9,649		
NATIONAL CAS CO	12/19/1904	6, 2, 4, 7, 3	6/24/1908	5,866,977	2,095,554	2	
NATIONAL CONTINENTAL INS CO	12/24/1897	3, 5, 4	12/23/1958	39,362	44,158		
NATIONAL FARMERS UNION PROP & CAS	12/5/1984	3, 4, 7, 6, 2	10/27/1986	390,464	(232,683)		
NATIONAL FIRE INS CO OF HARTFORD	6/4/1869	2, 7, 6, 3, 4	5/1/1893	1,190,701	261,274		
NATIONAL GEN ASSUR CO	6/2/1983	5, 4, 3	1/2/1996	2,596,933	1,047,464		
NATIONAL GEN INS CO	11/2/1966	5, 3	8/18/1969	119,308	10,497		
NATIONAL GENERAL INS ONLINE INC	4/6/2000	3, 4, 5	2/23/2004	0	0		
NATIONAL IND CO	4/26/1940	4, 6, 3, 7, 2	5/17/1949	1,634,296	734,076		
NATIONAL INS ASSN	11/15/1972	5	4/8/1988	0	0		
NATIONAL INTERSTATE INS CO	2/10/1989	3, 6, 4	10/27/1992	7,318,690	4,371,067		
NATIONAL LIAB & FIRE INS CO	4/23/1957	3, 6, 4, 7	1/23/1990	1,179,473	363,967		
NATIONAL MORTGAGE INS CORP	6/30/2009	9	3/11/2013	3,222,797	35,371		
NATIONAL PUBLIC FINANCE GUAR CORP	12/28/1959	7	2/3/1972	0	0		

**Summary of Idaho Business**

PROPERTY AND CASUALTY						
Company Name	Incorporated Date	Lines of Business	Licensed Date	Direct Idaho Premiums Written	Direct Idaho Claims and Benefits	Complaint Counts as of 12/31/2019
NATIONAL SPECIALTY INS CO	11/30/1960	7, 3, 4, 6	8/3/2004	74,094	363,000	
NATIONAL SURETY CORP	9/3/1970	6, 7, 3, 4, 2	5/5/1972	1,405,283	250,023	
NATIONAL UNION FIRE INS CO OF PITTS	2/14/1901	3, 4, 7, 6, 2	5/5/1904	18,209,371	20,433,812	3
NATIONWIDE AFFINITY CO OF AMER	5/2/1924	2, 3, 4, 7, 6	10/3/1946	3,282,098	2,285,469	
NATIONWIDE AGRIBUSINESS INS CO	12/10/1973	4, 6, 7, 3	10/23/1990	7,084,125	3,720,552	
NATIONWIDE ASSUR CO	2/13/1942	5	10/24/1955	0	0	
NATIONWIDE GEN INS CO	8/22/1957	3, 5	10/1/1997	121,393	19,089	
NATIONWIDE INS CO OF AMER	6/30/1960	5, 4, 3	4/1/1961	6,160,370	2,995,445	1
NATIONWIDE MUT FIRE INS CO	12/27/1933	6, 7, 3, 4	10/11/1955	0	(882)	
NATIONWIDE MUT INS CO	12/6/1925	3, 6, 7, 4	10/11/1955	9,162,772	2,456,498	1
NATIONWIDE PROP & CAS INS CO	11/9/1979	7, 3, 4, 6	12/30/1987	0	6	
NAU COUNTRY INS CO	12/31/1985	3, 5, 4	11/30/2005	24,270,399	10,947,408	
NAVIGATORS INS CO	7/16/1981	4, 5, 7, 3	3/7/1994	1,416,777	1,774,811	
NCMIC INS CO	1/1/1946	4, 3, 5	4/7/1977	467,602	(103,415)	
NETHERLANDS INS CO THE	12/12/1978	3, 7, 5, 4	12/9/1980	0	(29,915)	
NEVADA GEN INS CO	12/28/1993	3, 5	3/1/2012	0	0	
NEW ENGLAND INS CO	8/25/1989	7, 5, 4, 3	7/1/1990	0	0	
NEW ENGLAND REINS CORP	12/29/1981	7, 4, 3, 5	6/7/1983	0	0	
NEW HAMPSHIRE INS CO	7/7/1869	2, 3, 4, 6, 7	12/15/1919	7,097,954	8,642,934	
NEW YORK MARINE & GEN INS CO	3/22/1972	7, 3, 4, 6	12/30/1987	1,160,506	330,466	
NGM INS CO	3/28/1923	7, 3, 6, 4	1/28/2004	16,579	(320)	
NORCAL MUT INS CO	9/18/1975	5	9/29/2016	0	0	
NORGUARD INS CO	8/12/1987	3, 4, 6, 7	1/1/2004	861,063	526,193	
NORTH AMER ELITE INS CO	12/28/1987	7, 3, 4, 2, 6	10/19/2001	488,435	1,177,577	
NORTH AMER SPECIALTY INS CO	11/23/1973	3, 4, 7, 6, 2	10/23/1984	1,708,223	183,307	
NORTH PACIFIC INS CO	6/26/1958	5, 7, 3, 4	6/29/1964	11,841,516	6,195,147	
NORTH POINTE INS CO	10/13/1986	3, 4, 5	10/20/2004	0	0	
NORTH RIVER INS CO	6/12/1972	4, 6, 7, 3, 2	9/30/1972	652,096	744,760	
NORTHLAND CAS CO	5/18/1959	4, 5, 3, 7	11/15/1959	0	(356)	
NORTHLAND INS CO	1/16/1948	4, 5, 7, 3	6/15/1960	3,605,987	4,119,042	



**Summary of Idaho Business**

PROPERTY AND CASUALTY						
Company Name	Incorporated Date	Lines of Business	Licensed Date	Direct Idaho Premiums Written	Direct Idaho Claims and Benefits	Complaint Counts as of 12/31/2019
NOVA CAS CO	9/13/1979	7, 4, 6, 3	4/15/1988	1,684,841	757,514	
NUTMEG INS CO	11/19/1980	4, 7, 3, 6	7/1/2011	0	0	
OAK RIVER INS CO	3/4/1993	6	1/1/2014	104,420	25,230	
OAKWOOD INS CO	9/23/1974	3, 7, 5, 4	1/1/1975	0	0	
OBI NATL INS CO	7/28/2011	6	8/1/2013	8,607	(36,111)	
OCCIDENTAL FIRE & CAS CO OF NC	10/31/1961	3, 6, 7, 2, 4	5/29/1962	67,489	1,183	
ODYSSEY REINS CO	9/10/1986	3, 7, 4, 6, 2	11/6/1987	0	0	
OHIC INS CO	2/9/1978	7, 3, 4, 2, 5	8/6/1982	0	0	
OHIO CAS INS CO	11/6/1919	4, 6, 7, 2, 3	9/20/1947	9,410,202	4,417,905	
OHIO IND CO	2/11/1956	4, 5, 7	10/20/1986	349,997	155,155	
OHIO SECURITY INS CO	11/1/1950	3, 4, 6, 7	9/23/1970	25,614,707	14,965,353	2
OLD REPUBLIC GEN INS CORP	9/7/1960	3, 4, 7, 6, 2	11/16/1962	829,985	478,751	
OLD REPUBLIC INS CO	4/11/1935	2, 6, 7, 4, 3	1/15/1955	5,410,516	2,342,605	
OLD REPUBLIC SECURITY ASSUR CO	7/26/1977	4, 5, 7, 3, 2	11/14/1977	0	0	
OLD REPUBLIC SURETY CO	12/28/1981	7	5/16/1990	264,379	(18,000)	
OLD UNITED CAS CO	5/20/1988	5, 3, 2	12/29/1992	0	0	
OREGON AUTOMOBILE INS CO	12/28/1925	7, 3, 5, 4	5/22/1963	76,019	16,833	
OREGON MUT INS CO	12/29/1894	7, 4, 5, 3	10/28/1925	21,662,945	8,156,797	3
OWNERS INS CO	5/13/1975	6, 2, 7, 3, 4	12/1/2005	15,258,648	7,476,891	3
PACIFIC COMPENSATION INS CO	1/31/2002	6	8/1/2008	0	0	
PACIFIC EMPLOYERS INS CO	7/17/1923	3, 4, 7, 2, 6	12/1/1942	36,152	177,323	
PACIFIC IND CO	1/16/1926	3, 6, 4, 7, 2	11/24/1927	1,240,038	482,428	
PACIFIC PIONEER INS CO	8/21/1978	5, 7, 3, 4	5/27/1981	0	0	
PACIFIC SPECIALTY INS CO	4/18/1988	5, 4, 3	4/1/1997	0	(9,605)	
PACIFIC STAR INS CO	8/3/1987	5, 7, 4, 3	4/5/1991	0	0	
PARTNERRE AMER INS CO	8/15/1919	3, 5, 4, 2	6/4/1981	0	0	
PEACHTREE CAS INS CO	11/29/1983	3, 5	1/18/2005	0	0	
PEAK PROP & CAS INS CORP	8/16/1985	3, 4, 5	3/16/1988	0	0	
PEERLESS IND INS CO	4/30/2002	7, 3, 4, 6	12/31/2002	0	10,472	
PEERLESS INS CO	3/7/1901	3, 4, 5, 7	8/21/1943	0	0	

**Summary of Idaho Business**

PROPERTY AND CASUALTY						
Company Name	Incorporated Date	Lines of Business	Licensed Date	Direct Idaho Premiums Written	Direct Idaho Claims and Benefits	Complaint Counts as of 12/31/2019
PEMCO MUT INS CO	10/6/1948	3, 4, 5, 7	8/27/2009	0	0	
PENN AMER INS CO	12/23/1975	4, 5, 3	1/8/1996	0	(410)	
PENN MILLERS INS CO	1/10/1887	7, 3, 4, 6	6/1/2005	3,498,340	861,942	
PENNSYLVANIA LUMBERMENS MUT INS	2/26/1895	7, 3, 4, 5	1/2/2007	588,941	131,190	
PENNSYLVANIA MANUFACTURERS ASSOC INS	7/6/1964	4, 6, 3, 7	7/14/1977	2,795,481	925,091	
PENNSYLVANIA MANUFACTURERS IND CO	7/6/1982	6, 7, 3, 4, 2	5/1/2002	103,004	20,440	
PENNSYLVANIA NATL MUT CAS INS CO	1/6/1919	3, 4, 6, 7, 2	9/3/1974	225	0	
PERMANENT GEN ASSUR CORP	9/28/1994	3, 4, 5, 7	12/20/1991	3,843,071	2,822,764	4
PETROLEUM CAS CO	10/8/1925	6, 4, 3	9/30/1969	0	0	
PHARMACISTS MUT INS CO	10/16/1909	7, 3, 4, 6	12/21/2001	525,139	278,725	
PHILADELPHIA IND INS CO	2/4/1927	3, 4, 2, 7, 5	8/2/1989	11,303,581	9,289,856	1
PHOENIX INS CO	6/1/1850	2, 7, 6, 4, 3	7/1/1880	3,824,517	1,994,375	
PHYSICIANS INS A MUT CO	12/22/1981	2, 3, 4, 5	12/1/1994	2,579,206	3,843,850	
PINNACLE NAT INS CO	12/18/1919	2, 3, 4, 5, 7	4/1/1962	0	19,328	
PIONEER SPECIALTY INS CO	8/17/1981	3, 6, 4, 7	10/1/2011	1,270,734	317,473	
PLANS LIAB INS CO	5/15/1986	7, 5	3/8/2007	0	0	
PLATEAU CAS INS CO	12/28/1995		9/29/2017	25,637	5,617	
PLATTE RIVER INS CO	1/6/1972	3, 4, 6, 7	8/13/1981	86,669	(4,033)	
PLAZA INS CO	7/20/1972	3, 4, 7, 5	12/24/1986	23,685	87,731	
PMI INS CO	11/2/1994	9	7/31/1996	0	0	
PMI MORTGAGE INS CO	11/10/1972	9	7/9/1974	283,744	(13,623)	
PRAETORIAN INS CO	7/20/1979	2, 3, 6, 7, 4	10/4/1982	1,014,771	735,567	
PREFERRED PROFESSIONAL INS CO	6/30/1976	3, 4, 6	10/9/1991	43,606	820,387	
PREVISOR INS CO	1/22/1946	4, 7, 5, 3	11/28/2007	0	0	
PROASSURANCE IND CO INC	10/1/1976	2, 5	6/19/1996	33,328	3,167	
PROASSURANCE INS CO OF AMER	5/23/1980	5	1/1/2004	395,209	(174,248)	
PRODUCERS AGRICULTURE INS CO	3/31/1977	3, 5	4/6/1989	2,017,684	2,463,491	
PROFESSIONALS ADVOCATE INS CO	12/27/1985	7, 3, 5	3/30/2000	0	0	
PROGRESSIVE ADVANCED INS CO	6/5/1930	3, 4, 5	11/19/2007	0	0	

**Summary of Idaho Business**

PROPERTY AND CASUALTY						
Company Name	Incorporated Date	Lines of Business	Licensed Date	Direct Idaho Premiums Written	Direct Idaho Claims and Benefits	Complaint Counts as of 12/31/2019
PROGRESSIVE CAS INS CO	11/19/1956	7, 5, 4, 3	8/22/1969	0	(303)	2
PROGRESSIVE CLASSIC INS CO	9/30/1983	5, 4, 3, 7	9/12/1988	0	0	
PROGRESSIVE DIRECT INS CO	9/29/1986	5, 4, 3	4/26/1996	53,721,858	25,073,140	6
PROGRESSIVE MAX INS CO	3/12/1937	5, 4, 3	3/1/2007	0	0	
PROGRESSIVE NORTHERN INS CO	8/19/1980	4, 5, 3	3/19/1987	466,258	302,101	
PROGRESSIVE NORTHWESTERN INS CO	9/24/1982	4, 5, 3	9/19/1988	66,915,638	34,227,671	13
PROGRESSIVE PREFERRED INS CO	9/24/1979	3, 5, 4	3/11/1985	0	0	
PROGRESSIVE PREMIER INS CO OF IL	9/13/1992	3, 4, 5	12/16/2003	0	0	
PROGRESSIVE SPECIALTY INS CO	8/4/1975	5, 7, 3	11/20/1981	0	0	
PROGRESSIVE WEST INS CO	7/23/1970	3, 7, 5, 4	9/25/1981	0	0	
PROPERTY & CAS INS CO OF HARTFORD	5/4/1989	3, 7, 6, 4	10/20/1995	4,101,981	2,846,774	1
PROSELECT INS CO	5/30/1856	5	4/24/2014	748,556	(420,620)	
PROTECTIVE INS CO	12/21/1954	6, 7, 4, 3, 2	12/12/1967	816,363	129,957	
PROTECTIVE PROP & CAS INS CO	5/30/1978	4, 5, 3, 7	9/19/1979	152,513	36,688	
PROVIDENCE WASHINGTON INS CO	1/5/1799	6, 4, 7, 3	6/8/1898	0	(1,076)	
QBE INS CORP	5/22/1980	7, 2, 4, 5, 3	6/14/1984	3,082,385	1,805,333	1
QBE REINS CORP	2/25/1964	5, 7, 4, 3	6/29/1979	0	0	
QUALITAS INS CO	11/10/1982	5, 7, 4, 3	10/21/1991	0	263	
RADIAN GUAR INC	9/23/1976	9	5/20/1980	13,497,151	(26,746)	
RADIAN MORTGAGE ASSUR INC	6/18/1974	9	11/23/1981	0	0	
RADNOR SPECIALTY INS CO	11/19/2014	5, 4, 3, 7	9/27/2017	0	(980)	
RAMPART INS CO	9/13/1979	6, 4, 3, 7	12/22/1992	0	0	
RED SHIELD INS CO	2/9/1979	4, 5, 3, 7	8/12/1988	914,219	440,222	
REDWOOD FIRE & CAS INS CO	1/27/1970	4, 6, 3, 7	2/10/1983	3,593,708	2,234,071	1
REGENT INS CO	1/22/1963	3, 4, 7, 6	10/27/1992	723,578	91,027	
REPUBLIC IND CO OF AMER	12/5/1972	4, 3, 2, 6, 7	4/10/1995	370,575	139,401	
REPUBLIC IND CO OF CA	10/13/1982	2, 7, 6, 4, 3	4/10/1995	72,465	(53,495)	
REPUBLIC MORT ASSUR CO	12/16/1974	9	5/20/2003	0	0	
REPUBLIC MORTGAGE GUAR INS CORP	3/13/1973	9	11/26/2002	0	0	
REPUBLIC MORTGAGE INS CO	12/7/1972	9	11/1/1984	136,547	(114,818)	

**Summary of Idaho Business**

PROPERTY AND CASUALTY						
Company Name	Incorporated Date	Lines of Business	Licensed Date	Direct Idaho Premiums Written	Direct Idaho Claims and Benefits	Complaint Counts as of 12/31/2019
REPWEST INS CO	2/28/1973	3, 4, 6, 7, 2	6/29/1981	296,778	(7,101)	1
RESPONSE INS CO	5/26/1983	5	12/23/1985	0	0	
RESPONSE WORLDWIDE INS CO	9/27/1979	5	12/31/1979	0	2	
RIVERPORT INS CO	12/22/1989	7, 3, 4, 6	9/1/2006	6,519	(258,161)	
RLI INS CO	6/4/1959	6, 3, 2, 7, 4	4/20/1972	1,178,373	(153,505)	
ROCHE SURETY & CAS CO INC	3/27/1981	7	12/7/2005	86,655	0	1
ROCKWOOD CAS INS CO	9/13/1990	7, 3, 4, 6	4/1/2007	32,413	(9,749)	
RSUI IND CO	6/16/1977	3, 4, 5	5/7/1980	1,388,693	(144,220)	
RURAL COMM INS CO	4/3/1980	3, 5	1/19/1983	13,047,816	6,109,938	
RVI AMER INS CO	7/18/1883	3, 4, 2, 7	1/1/1909	0	0	
SAFECO INS CO OF AMER	9/2/1953	6, 7, 3, 4	9/17/1953	12,200,353	4,951,811	2
SAFECO INS CO OF IL	8/29/1980	3, 4, 6	7/31/1984	134,793,151	70,915,189	20
SAFECO INS CO OF IN	3/25/1971	3, 4, 5	4/5/1972	0	0	
SAFECO NATL INS CO	9/11/1972	5	1/5/1991	0	0	
SAFETY FIRST INS CO	5/22/2001	7, 6	9/1/2007	143,060	83,149	
SAFETY NATL CAS CORP	11/28/1942	3, 4, 2, 6, 7	9/15/1987	1,948,802	1,046,018	
SAFEWAY INS CO	8/28/1962	5	3/21/2008	0	0	
SAGAMORE INS CO	12/15/1981	7, 3, 4, 2, 6	2/4/2002	136,216	27,528	
SAMSUNG FIRE & MARINE INS CO LTD	1/26/1952	4, 3, 6, 7	11/1/2011	3,253	(510)	
SCOR REINS CO	11/8/1984	7, 2, 3, 6, 4	9/30/1985	0	0	
SCOTTSDALE IND CO	11/14/1984	4, 5, 3	12/29/1992	950,787	(37,533)	
SEAVIEW INS CO	6/18/1993	7	12/16/2015	0	0	
SECURA INS A MUT CO	3/1/1900	7, 3, 4, 6	11/1/2007	0	0	
SECURA SUPREME INS CO	11/30/1995	7, 4, 6, 3	11/1/2007	0	0	
SECURIAN CAS CO	1/18/1994	3, 5	6/13/2007	2,865,771	1,118,889	
SECURITY NATL INS CO	7/7/1924	6, 4, 7, 3	11/3/1992	480,085	930,917	
SELECT INS CO	3/31/1955	3, 5, 7, 4	8/29/1968	0	(87)	
SELECTIVE INS CO OF NY	1/1/1985	3, 4, 7, 6	5/31/1983	308,490	100,235	
SENECA INS CO INC	3/29/1978	4, 3, 7, 6	7/1/1978	25,761	(10,333)	
SENTINEL INS CO LTD	7/6/1999	3, 7, 4, 6	2/4/2004	10,315,938	4,454,445	

# Summary of Idaho Business

PROPERTY AND CASUALTY						
Company Name	Incorporated Date	Lines of Business	Licensed Date	Direct Idaho Premiums Written	Direct Idaho Claims and Benefits	Complaint Counts as of 12/31/2019
SENTRITY CAS CO	1/10/2007	4, 5, 7	8/27/2010	0	0	
SENTRY CAS CO	7/23/1973	7, 3, 4, 2, 6	9/21/2004	722,710	(701,540)	
SENTRY INS A MUT CO	12/19/1913	6, 7, 4, 3, 2	1/7/1927	2,561,875	(70,193)	
SENTRY SELECT INS CO	8/1/1929	2, 3, 6, 7, 4	11/3/1982	5,129,025	6,528,068	1
SEQUOIA INS CO	4/10/1946	3, 4, 6, 7	9/14/2004	0	(4,740)	
SERVICE AMER IND CO	10/3/1980	3, 5, 7, 9	11/1/1989	0	0	
SERVICE INS CO	12/16/1977	7, 3, 4, 5	2/5/2004	0	0	
SFM MUT INS CO	11/1/1983	6	12/17/2018	9,444	0	
SIRIUS AMER INS CO	9/13/1979	2, 5, 4, 7, 3	12/8/1987	275,748	60,235	
SOMPO AMER FIRE & MAR INS CO AMER	12/21/2001	3, 2, 6, 4, 7	1/1/2017	12,853	11,065	
SOMPO AMER INS CO	8/9/1962	3, 7, 6, 4	12/13/1982	307,255	(155,327)	
SOUTHERN INS CO	12/2/1947	3, 4, 5	11/15/1960	(3,326)	10,110	
SOUTHWEST MARINE & GEN INS CO	7/26/2005	7	10/10/2008	423,020	2,355	
SPARTA INS CO	2/10/1923	4, 6, 3, 7, 2	9/9/1926	0	(26,700)	
SPINNAKER INS CO	7/28/1986	2, 3, 5, 4	9/11/1995	120,376	3,083	
ST PAUL FIRE & MARINE INS CO	4/20/1925	2, 7, 6, 4, 3	5/2/1928	65,726	170,357	
ST PAUL GUARDIAN INS CO	4/6/1970	4, 6, 7, 3, 2	6/9/1972	0	(13,059)	
ST PAUL MERCURY INS CO	8/27/1964	6, 3, 4, 7, 2	11/14/1967	2,949	(188,843)	
ST PAUL PROTECTIVE INS CO	12/30/1931	6, 7, 4, 3, 2	5/9/1947	0	3,882	
STANDARD FIRE INS CO	7/6/1905	4, 6, 7, 3, 2	12/14/1912	20,422,483	9,881,076	6
STANDARD GUAR INS CO	8/29/1960	3, 4, 5, 2	12/30/1983	1,680,804	256,311	1
STAR CAS INS CO	8/20/1987	5	11/5/2015	0	0	
STAR INS CO	8/26/1985	3, 4, 6, 7, 2	10/7/1988	490,005	39,645	
STARNET INS CO	6/11/1998	6, 7, 3, 4, 2	3/20/2000	2,048,505	815,196	
STARR IND & LIAB CO	4/15/1919	6, 4, 3, 7, 2	6/30/1980	7,547,493	3,824,417	
STARR SPECIALTY INS CO	11/29/2016	3, 4, 6, 7	4/10/2019	14,050	1,831	1
STARSTONE NATL INS CO	11/6/1944	4, 7, 6, 3	7/1/1947	341,260	(8,816)	
STATE AUTO PROP & CAS INS CO	1/25/1950	6, 4, 7, 3	3/1/2012	0	0	
STATE AUTOMOBILE MUT INS CO	8/15/1921	3, 6, 4, 7	2/1/2006	0	(73)	
STATE FARM FIRE & CAS CO	6/12/1935	6, 7, 4, 3	8/29/1952	93,729,269	53,393,136	23

**Summary of Idaho Business**

PROPERTY AND CASUALTY						
Company Name	Incorporated Date	Lines of Business	Licensed Date	Direct Idaho Premiums Written	Direct Idaho Claims and Benefits	Complaint Counts as of 12/31/2019
STATE FARM GEN INS CO	4/3/1962	5, 4, 3, 7	10/24/1962	0	0	
STATE FARM MUT AUTO INS CO	3/29/1922	2, 4, 5	4/1/1929	145,970,281	83,888,890	6
STATE NATL INS CO INC	8/1/1984	4, 3, 6	12/19/1994	2,885,554	935,687	
STILLWATER INS CO	4/26/1990	5, 4, 7, 3	4/22/2008	244,474	38,989	
STILLWATER PROP & CAS INS CO	6/7/1971	3, 4, 5, 7	6/14/1988	988,214	530,862	1
STONINGTON INS CO	2/2/1938	6, 4, 7, 3	4/8/1988	6,651	(5,425)	
STRATFORD INS CO	12/28/1981	3, 5, 4	8/22/1988	169,259	19,502	
SU INS CO	3/7/2005	4	4/23/2018	0	0	
SUBLIMITY INS CO	11/10/1897	3, 5, 7	1/25/1991	3,949,973	2,335,831	1
SUN SURETY INS CO	4/20/1998	7	11/1/2001	122,535	0	1
SURETEC INS CO	6/19/1998	7	7/22/2008	134,145	5,685	
SURETY BONDING CO OF AMER	2/27/1992	7, 5	12/23/1999	0	0	
SUTTON NATIONAL INS CO	11/8/1972	3, 4, 6, 7	5/31/1991	0	(5,800)	
SWISS REINS AMER CORP	7/26/1940	3, 4, 5, 7, 2	11/18/1960	0	0	
SYNCORA GUAR INC	7/25/1991	7	11/5/1992	0	0	
THE INS CO	4/10/1969	6, 7, 3, 4	4/23/1996	1,055,850	1,127,245	
TDC NATL ASSUR CO	9/5/1989	5	6/14/2001	0	0	
TEACHERS INS CO	3/2/1971	4, 5, 7, 2, 3	4/16/1973	99,817	45,738	
TECHNOLOGY INS CO INC	6/14/1991	3, 7, 6, 4, 2	3/4/1996	4,222,581	1,689,529	
TEXAS MEDICAL INS CO	12/12/1995	5	3/1/2019	0	0	
THE BAR PLAN MUT INS CO	11/21/1985	7	3/25/2004	0	0	
THE CINCINNATI CAS CO	12/27/1972	7, 3, 4, 6	1/1/1998	4,595,476	4,949,778	1
THE CINCINNATI IND CO	5/19/1988	6, 4, 3, 7	1/1/1998	6,352,437	3,123,981	
THE CINCINNATI INS CO	8/2/1950	3, 7, 6, 4	5/4/1984	39,079,375	12,523,615	4
THE TRAVELERS CAS CO	12/10/1982	3, 4, 7, 6	9/6/1983	0	89	
TIG INS CO	3/8/1911	4, 6, 2, 3, 7	7/6/1932	0	623,236	
TNUS INS CO	2/11/2004	7, 3, 4, 5	7/1/2004	0	(3,508)	
TOKIO MARINE AMER INS CO	8/13/1998	3, 6, 4, 2, 7	8/1/2012	461,258	206,136	
TOYOTA MOTOR INS CO	9/3/1909	4, 7, 3, 5	12/10/1952	1,673,777	856,355	
TRANS PACIFIC INS CO	1/21/1982	4, 6, 7, 3	6/24/1983	189,194	(72,224)	



**Summary of Idaho Business**

PROPERTY AND CASUALTY						
Company Name	Incorporated Date	Lines of Business	Licensed Date	Direct Idaho Premiums Written	Direct Idaho Claims and Benefits	Complaint Counts as of 12/31/2019
TRANSAMERICA CAS INS CO	11/15/1957	3, 2, 4, 7, 5	7/25/1974	224	8,452	
TRANSATLANTIC REINS CO	10/29/1952	6, 2, 4, 3	3/22/1978	0	0	
TRANSGUARD INS CO OF AMER INC	6/18/1987	7, 3, 4, 6	1/12/1988	413,138	52,087	
TRANSPORT INS CO	5/25/1976	3, 7, 6, 4	12/21/1976	0	0	
TRANSPORTATION INS CO	2/11/1938	4, 6, 2, 7, 3	7/10/1951	325,791	252,828	
TRANSVERSE INS CO	3/14/1961	2, 3, 4, 6, 7	10/6/1972	(15,651)	158,089	
TRAVCO INS CO	7/24/1991	3, 4, 5	10/10/1995	6,055,854	2,580,876	1
TRAVELERS CAS & SURETY CO	5/1/1883	6, 7, 2, 4, 3	1/1/1965	1,132,180	476,253	
TRAVELERS CAS & SURETY CO OF AMER	7/18/1974	2, 4, 6, 7, 3	8/16/1988	8,705,564	2,011,824	
TRAVELERS CAS CO OF CT	1/3/1990	3, 4, 7, 6	2/11/1991	0	51,685	
TRAVELERS CAS INS CO OF AMER	8/12/1971	6, 3, 4, 7	4/12/1978	4,698,715	5,819,276	1
TRAVELERS COMMERCIAL CAS CO	5/20/1981	4, 7, 2, 6, 3	12/17/1984	0	0	
TRAVELERS COMMERCIAL INS CO	1/3/1990	3, 7, 6, 4	2/11/1991	812,474	479,198	
TRAVELERS CONSTITUTION STATE INS CO	12/10/1982	3, 4, 7, 6	9/6/1983	0	(43)	
TRAVELERS HOME & MARINE INS CO	7/24/1991	4, 5, 3	10/10/1995	12,263,238	5,992,485	2
TRAVELERS IND CO	3/25/1903	6, 3, 2, 7, 4	8/11/1923	8,540,127	1,578,716	
TRAVELERS IND CO OF AMER	1/2/1946	6, 7, 3, 4	5/13/1968	4,115,488	1,684,529	
TRAVELERS IND CO OF CT	5/1/1859	2, 4, 6, 3, 7	12/28/1966	2,423,695	1,261,199	
TRAVELERS PROP CAS CO OF AMER	7/29/1971	3, 6, 7, 4	4/1/1973	23,288,305	6,779,822	
TRAVELERS PROP CAS INS CO	1/3/1990	3, 5, 4	3/21/1991	0	0	1
TRI STATE INS CO OF MN	4/1/1974	2, 6, 7, 4, 3	3/1/2008	386,901	61,509	
TRIANGLE INS CO INC	1/3/1992	4, 3, 7, 5	11/3/2015	0	0	
TRINITY UNIVERSAL INS CO	1/26/1926	4, 7, 6, 3	9/9/1992	1,813,028	771,876	1
TRITON INS CO	3/25/1982	2, 7, 5, 4, 3	12/23/1985	297,882	75,544	
TRIUMPHE CAS CO	10/20/1981	3, 4, 7, 6	1/1/2015	1,332,091	609,050	
TRUCK INS EXCH	2/5/1935	3, 4, 6, 7, 2	4/1/1935	9,065,166	5,121,930	1
TRUMBULL INS CO	10/10/1986	7, 6, 3, 4	11/8/1995	2,401,834	453,035	
TWIN CITY FIRE INS CO CO	3/5/1987	2, 3, 4, 6, 7	7/1/1987	7,050,122	2,797,395	
UMIA INS INC	11/22/1978	5	1/3/1991	2,288,769	1,338,272	
UNIGARD INS CO	9/29/1960	2, 3, 7, 6, 4	12/23/1960	823,840	1,830,772	

**Summary of Idaho Business**

PROPERTY AND CASUALTY						
Company Name	Incorporated Date	Lines of Business	Licensed Date	Direct Idaho Premiums Written	Direct Idaho Claims and Benefits	Complaint Counts as of 12/31/2019
UNION INS CO	3/21/1973	6, 4, 3, 7	7/13/1982	1,987,809	1,769,633	
UNION INS CO OF PROVIDENCE	5/15/1863	3, 4, 6, 7	7/18/2018	0	0	
UNITED CAS & SURETY INS CO	6/28/1993	7	5/22/2017	3,482	346	
UNITED FINANCIAL CAS CO	6/13/1984	4, 5, 3	6/27/1995	26,420,276	14,084,934	2
UNITED FIRE & CAS CO	1/2/1946	3, 4, 7, 5	10/29/1980	4,230,427	897,820	
UNITED GUAR CREDIT INS CO	6/9/1981	5	8/6/1982	0	0	
UNITED GUAR RESIDENTIAL INS CO	11/27/1963	9	11/9/1964	1,947,626	(120,275)	
UNITED GUAR RESIDENTIAL INS CO OF NC	4/5/1963	5	5/14/1980	0	0	
UNITED HERITAGE PROP & CAS CO	4/1/1908	3, 5	4/21/1908	18,538,143	12,994,744	5
UNITED SERV AUTOMOBILE ASSN	6/20/1922	4, 3, 5	10/31/1962	38,847,976	25,597,571	5
UNITED STATES FIDELITY & GUAR CO	3/19/1896	6, 2, 3, 4, 7	6/20/1899	0	27,476	
UNITED STATES FIRE INS CO	4/1/1824	7, 3, 4, 2, 6	12/29/2003	5,460,906	3,785,520	3
UNITED STATES LIAB INS CO	4/12/1867	7, 5, 4, 3	2/5/1965	2,346,905	306,316	1
UNITED WI INS CO	9/11/1957	6, 2	4/16/1991	181,898	15,945	
UNITRIN AUTO & HOME INS CO	10/15/1996	7, 3, 4, 5	12/31/1996	0	(250)	
UNITRIN PREFERRED INS CO	9/28/1942	7, 3, 4, 5	12/8/1999	0	0	
UNITRIN SAFEGUARD INS CO	1/25/1982	5, 4, 3	3/21/1991	1,443,627	1,005,052	
UNIVERSAL FIRE & CAS INS CO	2/4/1976	7	11/4/2005	102,547	0	
UNIVERSAL SURETY CO	5/1/1947	7	6/4/1981	0	0	
UNIVERSAL SURETY OF AMER	5/14/1984	7, 5	5/13/1997	33,860	1,069	
UNIVERSAL UNDERWRITERS INS CO	1/25/1982	2, 6, 7, 3, 4	11/30/1982	1,988,265	1,233,985	
UNIVERSAL UNDERWRITERS OF TX INS	8/28/1981	5, 7, 3, 4	5/24/2006	0	8,296	
US SPECIALTY INS CO	10/28/1986	4, 6, 7, 3, 2	4/15/1988	1,661,115	366,457	
US UNDERWRITERS INS CO	10/22/1992	3, 4, 5, 7	9/20/2013	2,432	920	
USAA CAS INS CO	7/16/1990	3, 4, 5	12/31/1990	31,613,150	24,901,139	7
USAA GEN IND CO	6/23/1972	4, 3, 5	12/24/1974	24,429,740	14,938,012	5
UTICA MUT INS CO	2/13/1914	4, 6, 7, 3	12/29/1959	303,830	279,774	
VALLEY FORGE INS CO	4/28/1944	4, 6, 2, 7, 3	9/2/1957	1,242,976	650,504	
VANLINER INS CO	4/16/1953	3, 4, 6	9/24/1968	1,147,223	94,359	
VERLAN FIRE INS CO MD	1/1/2009	3, 4, 5	9/27/2010	1,152,184	19,400,000	

## Summary of Idaho Business

NAIC Data Current as of July 1, 2020

PROPERTY AND CASUALTY						
Company Name	Incorporated Date	Lines of Business	Licensed Date	Direct Idaho Premiums Written	Direct Idaho Claims and Benefits	Complaint Counts as of 12/31/2019
VICTORIA FIRE & CAS CO	7/11/1983	5, 3	7/1/1996	0	0	
VIGILANT INS CO	7/17/1939	4, 6, 3, 7, 2	9/9/1953	6,481,247	1,026,468	
VIKING INS CO OF WI	8/10/1971	3, 5, 2	10/11/1977	19,523,689	9,651,561	9
VIRGINIA SURETY CO INC	1/7/1982	4, 6, 7, 3, 2	6/30/1982	1,258,847	517,185	
WARNER INS CO	6/28/1985	5	11/28/1986	0	0	
WASHINGTON INTL INS CO	2/3/1976	3, 2, 6, 4, 7	1/17/1991	1,695	(3,087)	
WATFORD INS CO	6/4/1987	5	1/10/2008	7,767	849	
WAUSAU BUSINESS INS CO	12/27/1907	3, 7, 6, 4	11/2/1992	0	(17,383)	
WAUSAU UNDERWRITERS INS CO	9/27/1979	2, 3, 4, 7, 6	12/31/1979	(15,019)	(171,428)	
WCF NATL INS CO	9/4/1981	6, 7	12/4/1984	20,226,445	10,280,835	
WELLFLEET INS CO	3/21/1986	2, 6	1/1/1996	635,370	376,882	
WELLFLEET NY INS CO	1/1/1929	3, 4, 6, 7	8/24/1950	34,046	15,145	
WESCO INS CO	12/12/1962	4, 3, 2, 7, 6	8/16/1988	2,233,014	5,190	
WEST AMER INS CO	9/6/1991	3, 6, 7, 4	1/18/1996	10,541,173	5,961,330	
WEST BEND MUT INS CO	4/13/1894	3, 4, 6, 7	7/24/2019	0	0	
WESTCHESTER FIRE INS CO	5/27/1971	4, 6, 7, 3	4/1/1973	1,320,807	(204,059)	
WESTERN AGRIC INS CO	10/15/1971	3, 7, 5, 4	8/22/1980	145,564	54,052	
WESTERN COMM INS CO	4/4/1980	3, 4, 6, 7, 2	8/18/1980	39,128,937	19,581,396	4
WESTERN GEN INS CO	8/11/1971	3, 5	9/8/2004	0	0	
WESTERN NATL ASSUR CO	6/28/1957	2, 3, 6, 7, 4	10/15/1957	1,522,462	1,733,534	
WESTERN NATL MUT INS CO	5/6/1915	6, 7, 4, 3	6/15/2011	7,231,180	3,174,794	
WESTERN PROFESSIONAL INS CO	5/8/1998	4, 3, 5	6/15/2001	0	0	
WESTERN PROTECTORS INS CO	5/27/1987	5, 3	12/6/1994	0	5,067	
WESTERN SURETY CO	7/16/1900	7, 5	8/27/1958	1,681,221	109,671	
WESTFIELD INS CO	7/12/1929	6, 7, 3, 4	4/24/1969	304,632	53,715	
WESTFIELD NATL INS CO	4/11/1968	6, 3, 4	3/1/2013	12,981	3,713	
WESTPORT INS CORP	3/13/1981	3, 7, 4, 2, 6	9/30/1981	1,585,570	1,266,395	
WHITE PINE INS CO	7/9/1969	3, 4, 5	8/30/2013	12,845	0	
WILLIAMSBURG NATL INS CO	9/18/1986	6, 3, 7, 4	5/1/1998	0	(52)	
WILMINGTON INS CO	7/30/1895	2	3/22/1996	0	0	

## Summary of Idaho Business

PROPERTY AND CASUALTY						
Company Name	Incorporated Date	Lines of Business	Licensed Date	Direct Idaho Premiums Written	Direct Idaho Claims and Benefits	Complaint Counts as of 12/31/2019
WILSHIRE INS CO	9/6/1985	4, 5, 7, 3, 2	7/7/1987	641,571	191,900	
WORK FIRST CAS CO	2/19/1936	6, 4, 3	9/15/1987	(818)	(3,165)	
WORKERS COMP EXCH	1/1/1919	6	1/1/1919	2,818,167	1,993,190	
WRIGHT NATL FLOOD INS CO	11/7/2002	3	7/12/2011	329,788	47,821	
X L INS CO OF NY	9/23/1994	6, 7, 4, 3	7/1/2012	0	0	
XL INS AMER INC	11/10/1945	3, 6, 7, 4	10/21/1966	4,486,279	1,605,213	
XL REINS AMER INC	5/6/1929	7, 5, 3, 4, 2	7/25/1938	0	0	
XL SPECIALTY INS CO	11/14/1979	4, 6, 7, 3	10/19/1995	5,876,433	4,197,638	2
YCI INC	11/13/1979	5, 4, 3, 7	6/27/2000	0	0	
YOSEMITE INS CO	1/16/1964	5, 4, 3, 7	1/10/1967	(4,689)	3,343	
ZALE IND CO	6/27/1973	3, 4, 2, 5	1/18/2006	0	0	
ZENITH INS CO	3/2/1949	3, 4, 7, 6	6/1/1983	105,981	6,991	
ZURICH AMER INS CO	6/3/1998	6, 2, 7, 3, 4	12/31/1998	27,518,411	13,234,029	
ZURICH AMER INS CO OF IL	10/11/1973	4, 6, 7, 3	6/27/1985	136,978	(13,924)	
<i>Lines of Business Code</i>						
	02 - DISABILITY			07 - SURETY		
	03 - PROPERTY			09 - MORTGAGE GUARANTY		
	04 - MARINE & TRANSPORTATION			10 - WORKERS' COMPENSATION ONLY		
	05 - CASUALTY - EXCLUDING WORKERS' COMPENSATION			99 - SHARE & DEPOSIT		
	06 - CASUALTY - INCLUDING WORKERS' COMPENSATION					